The Chicago Daily Tribune.

THE WORLD'S GREATEST NEWSPAPER

FINAL EDITION

VOLUME LXXVIII.—NO. 297. C. [COPYRIGHT, 1919, BY THE TRIBUNE COMPANY.] FRIDAY, DECEMBER 12, 1919.—32 PAGES. TWO PAGES, COMICS OF TWO SECTIONS—SECTION ONE. * * PRICE TWO CENTS IN CHICAGO. ELSEWHERE THREE CENTS.

GARFIELD QUITS JOB; FRIENDS SAY HE RESENTS SNUB

ALL CUBA NOW SPECULATING IN SUGAR CROP

Mills Speeding Up Production While Prices Soar.

BY H. B. LEAVITT.
[Chicago Tribune Foreign News Service.]
[By Special Cable.]
[Copyright: 1919: By the Tribune Company.]

HAVANA, Cuba, Dec. 11.—The present high price of sugar, in the opinion of conservative sugar interests in Havana, is not due to the law of supply and demand, but to the wildest speculation in the product that Cuban sugar mill owners and brokers recall. Every one seems to be speculating in sugar futures.

The only ones who appear out of the market are the refiners and some manufacturers, and they are not buying because they are afraid there will be a great slump following the present wanton speculation. Then they would have on their hands large quantities of expensive sugar, which would represent immense losses.

Cuba soon will be producing about [illegible] tons of sugar weekly, which would quickly relieve any real shortage.

No Sugar Wasting.

The report in the United States that Cuban sugar is going to waste on the docks at various Cuban ports is without any foundation in fact. If there is any great quantity of the old crop left in Cuba at all, it is being closely hidden in warehouses to be distributed as sugar of the new crop is sold at the high prices that are expected to obtain.

According to the statistics of H. A. Rosely, sugar statistician, there was of this kind in Cuba only a stock of 78,933 tons on last Saturday, as against 140,000 tons on the same date last year.

Big buyers of sugar, who have remained outside the market up to the present, base their hopes of being able to buy at much lower levels on the fact that Cuba's crop this year bids fair to be at least 4,500,000 tons. This enormous quantity of sugar from now on will be made rapidly.

Mills at Full Speed.

Owing to high prices now obtaining, there is greater activity in the Cuban sugar mills than ever before at this time of the year, each mill striving to produce as quickly as possible in order to obtain the benefits of the present high prices. The evidence of this is that today there are forty-three mills grinding on the island as against only fifteen mills on Dec. 11 last year, and other mills will start grinding as soon as they can get ready.

It is reported here, although impossible to verify, that England has bought immense quantities of Cuban sugar of the coming crop, but statistics show that in the year just terminated she imported from Cuba less sugar than she did of the 1917-1918 crop.

Shipments of Last Crop.

Statistics compiled up to last Saturday, as compared with the year previous, show direct shipments from Cuba of the 1918-1919 crop as follows:

	Tons.		Tons.
England	599,803	Rest of Europe	25,312
France	158,312	Canada	85,054
Spain	25,313		

A comparison of this year's exportations with last year shows France and Canada are the countries which have been greatly increasing their importations of Cuban sugar.

Drop in England.

Exportations from Cuban ports of the 1917-1918 crop were:

	Tons.		Tons.
England	894,739	Spain	21,516
France	44,941	Mexico	15,370
Rest of Europe		So. America	550
		Canada	9,996

From England appears as buying of the late crop 294,937 tons less than of the previous one, while France increased its consumption of Cuban sugar by 113,371 tons and Canada by 9,643 tons. These figures, however, do not mean that these quantities were the only Cuban sugar consumed by these countries, but only that they were transported direct from Cuba.

England Buys in New York.

Immense quantities of Cuban sugar are bought yearly by England in New York, but these figures are not available here. No one interest is controlling the Cuban supply, but about 60 per cent of the production is by American owned mills.

The present outlook for Cuban sugar couldn't be better. There is unquestionably standing in the fields today sufficient cane to make 4,500,000 tons.

(Continued on page 6, column 1.)

LOCAL 'CHANGE DROPS ADSIT FOR HIS DEBTS

Acts When Broker Hides Inability to Pay $182,000.

Charles C. Adsit, head of the brokerage house bearing his name, with offices in the Rookery building, yesterday was suspended as a member of the Chicago stock exchange. The governing committee took action when it learned that Mr. Adsit was unable to meet his obligations and had failed to notify the exchange governors of his financial straits.

The suspension followed a complaint to the governors that Mr. Adsit was unable to meet an obligation of $182,000 due from the sale of securities of the estate of the late John McCabe, a South Chicago business man and private banker who died a few months ago. This complaint led to an investigation, and the accounting firm of Arthur Young & Co. was retained to make an audit of Mr. Adsit's books.

Liabilities Are $750,000.

While the governors of the stock exchange would not disclose the result of their investigation, it was learned that Mr. Adsit's books showed liabilities of approximately $750,000. It was said that Mr. Adsit claimed to have assets of about $500,000, among which he included real estate valued by him at $500,000. It was said that the greater part of the liabilities were to clients of the brokerage house, as his loans at several Chicago banks were well secured by collateral.

The attorneys for the estate, Ryan, Condon & Livingston, would not say last night what steps they would take against Mr. Adsit. The original amount due the estate was said to have been about $480,000, but this amount has been reduced to $182,000.

The action of the governors in suspending Mr. Adsit was announced on the floor of the exchange yesterday morning at the beginning of trading by Secretary Atkinson.

Brokers Tell of Claims.

Immediately two brokers informed the secretary that Mr. Adsit had borrowed from each of them 100 shares of Swift & Co. stock, had admitted inability to return the stock and that they would buy stock to cover the loans in the market.

Members of the governing committee were reluctant to discuss the suspension or the results of the investigation into Mr. Adsit's affairs. It was learned, however, that among the assets were found large blocks of Chicago traction stocks which were carried on the books at values considerably in excess of their present market worth.

That the affairs of Mr. Adsit were in such shape that the governors were forced to take drastic action was intimated by President Aldrich.

"The members of the stock exchange would have been glad to extend accommodation to Mr. Adsit if that had been possible and advisable," he said. "But when all the facts in the case were laid before the governors they decided there was nothing to do but suspend him. I believe Mr. Adsit will be able to pay his creditors in full."

Lawyer Explains Deals.

Thomas J. Condon of the legal firm of Ryan, Condon & Livingston explained to some degree the reasons for the complaint to the stock exchange.

"The transactions of Mr. McCabe with Mr. Adsit covered a number of years," he said. "Mr. McCabe had an open account with the broker, and bought and sold stocks. After his death it became necessary to settle the estate and to clear up his accounts with Mr. Adsit. We went to Mr. Adsit and asked for a settlement. The matter dragged out for some time and finally reached a point where it became necessary for the welfare of the estate to demand a final settlement, although Mr. Adsit had reduced the amount of the claim. Mr. Adsit could not or would not pay the claim, and so it became necessary to take the case up with the stock exchange.

Family May Come to Aid.

"We expect Mr. Adsit to pay his debt to the McCabe estate, and I have received a suggestion that his family and friends may help him out. So we cannot say at present what, if any, future action we will take."

At the Adsit residence last night it was said, after some conference among the wife and son of the broker and the servants, that Mr. Adsit was dining out with friends and might return late or not at all.

Mr. Adsit has a brother, James M. Adsit, and two sisters, Miss Jennie and Miss Jessie Adsit, all said to be wealthy. It was reported that these members of his family would meet today and consider whether they will come to his rescue financially.

"No one will lose any money through this trouble," said the son. "My father is making arrangements whereby the whole matter will eventually be straightened out."

THE SPIRIT OF UNREST IN THE BALKANS

[Copyright: 1919: By John T. McCutcheon.]

POLICEWOMAN AS BAIT FOR AUSTIN ROBBER OF GIRLS

A policewoman may be sent to Austin to endeavor to get herself robbed and catch the youth who has been holding up girls and women there for the last few days.

Helen Patrick, 17 years old, of 4907 West End avenue, was the latest victim of this youth. She was approached by him last evening and when she started to run up an alley to escape him he grabbed her, flourished a revolver and tried to rob her. Her screams frightened him away.

A short time later the robber, who is about 19 years old, and wears a gray overcoat and cap, robbed Mrs. Cassius Scranton of 5500 Haddon avenue of $2.

ITALIAN RIOTS WORSE THAN FIRST REPORTS

BY GEORGE SELDES.
[Chicago Tribune Foreign News Service.]
[By Special Cable.]

PARIS, Dec. 6.—[Suppressed by Italian Censor, Forwarded to Paris by Courier.]—This week's socialist demonstrations throughout Italy resulted in seventeen deaths and 400 wounded. Today 70,000 laborers and socialists with red banners followed the funeral of three Milanese. Extra troops and firemen with hose guarded the funeral route.

Capt. Burke, Fire Patrol, Dies Responding to Call

Capt. Thomas Burke, 47 years old, for twenty-five years a member of the fire insurance patrol, was stricken with apoplexy last night while responding to a call at 159 North Michigan avenue. He was removed to St. Luke's hospital, where he died. He lived at 512 South Leavitt street.

A FIFTEEN dollar hat, two five dollar ties, some good cigars, and—a wife, turned a fifteen hundred dollar a year man into a fifteen thousand dollar man! Could they do the same thing for you? How do you know?

You Can't Tell 'Till You Try!

That's the name of a rattling good story by Clarence Budington Kelland! Another of The Tribune's $75,000 Blue Ribbon Stories. Be sure you read it!

In Next Sunday's Tribune

LATE NEWS BULLETINS

LONDON, Dec. 11.—In the house of commons today Leslie Orme Wilson announced that up to Dec. 7 there had been delivered to the allies 355 vessels of a gross tonnage of 1,788,913, of which 203 vessels of 1,200,000 tons were in British hands.

AMSTERDAM, Dec. 11.—Elections to the provincial diet of Hanover, Prussia, resulted in a victory for the bourgeoisie parties, who won eighty seats against forty for the Democrats and Socialists.

PARIS, Dec. 11.—The tax yield for November amounted to 737,825,100 francs, an increase of 303,601,500 francs over 1918.

LONDON, Dec. 11.—George F. Rand, an American, was killed today by the fall of an airplane in which he was a passenger. The machine was on a trip from Paris to London. The pilot was dangerously injured. This was the first fatal accident of the London-Paris air service, which started in August and since which time the machines in it have flown 53,000 miles.

Douglas, Ariz., Dec. 11.—President Carranza has intervened to prevent the expulsion of Chinese from Sonora.

THE WEATHER.

FRIDAY, DECEMBER 12, 1919.

Sunrise, 7:09. Sunset 4:19. Moonrise, 10:42 p. m.

Chicago and vicinity—Cloudy and unsettled Friday; Saturday probably rain or snow; moderate temperature; moderate southerly winds.

Illinois—Cloudy Friday; Saturday unsettled, with rain or snow; moderate temperature.

TRIBUNE BAROMETER.

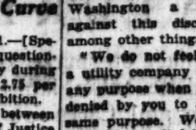

TEMPERATURE IN CHICAGO.
[Last 24 hours.]

MAXIMUM, 1 A. M.	33		
MINIMUM, 3 A. M.	11		
3 a. m.	11	11 a. m.	24
4 a. m.	13	Noon	27
5 a. m.	13	1 p. m.	30
6 a. m.	13	2 p. m.	31
7 a. m.	14	3 p. m.	33
8 a. m.	15	4 p. m.	32
9 a. m.	17	5 p. m.	32
10 a. m.	21	6 p. m.	32
7 p. m.	32		
8 p. m.	32		
9 p. m.	32		
10 p. m.	32		
11 p. m.	32		
Midnight	32		
1 a. m.	33		
2 a. m.	33		

Mean temperature for 24 hours, 22; normal for the day, 31. Excess since Jan. 1, 1,051 degrees.

Precipitation for 24 hours ending at 7 p. m., none. Excess since Jan. 1, 1.38 inches.

Highest wind velocity, 28 miles an hour, from the south, at 12:35 p. m.

Relative humidity, 7 a. m., 83; noon, 62; 7 p. m., 67.

ADVICE TO SHIPPERS.

Protect shipments originating in or passing through Chicago to reach destination by Saturday night from temperatures as follows: North and northwest, 5 above to 15 below; west, zero to 15 above; south and east, 20 to 30 above.

JOHN D. KICKS ON PAYING NEW YORK ON $5,000,000 TAX

New York, Dec. 11.—John D. Rockefeller Sr. has protested against his New York tax assessment of $5,000,000, it was learned today.

This is the second time Mr. Rockefeller has objected to paying his personal assessment and in the present instance he claims that he has been making a gift to the city of taxes on $3,000,000 for some years.

Under the administration of Mayor Mitchel, Mr. Rockefeller's personal assessment was raised to $10,000,000. At that time he swore that his assessable holdings in the city did not exceed $2,000,000, but agreed to pay an assessment on $5,000,000.

The Rockefeller attorneys informed the tax board that Mr. Rockefeller no longer cares to make a gift to the city of taxes on $3,000,000 of property which he does not possess.

Woman Head of Million Dollar Firm; Was Typist

Bantam, Conn., Dec. 11.—[Special.]—From a stenographer at $12 a week with a manufacturing concern to the presidency of the same organization, now capitalized at $1,000,000—all in fifteen years—is the proud record of Miss Anne Scott. The board of directors of the Bantam Ball Bearing company met today in New York and elected her to succeed W. C. Rogers, who employed her.

After her employment as stenographer she went from one job in the plant to another, until four years ago she was made assistant to the president. In addition to sharing in the profits with all the other employés she conducted her own farm near here and between the two is said to have accumulated $200,000.

The employés worship Miss Scott, for in addition to being a humane boss, she also is their companion and looks after the interests of their families.

Elihu Root Strikes Out on Supreme Court Curve

Washington, D. C., Dec. 11.—[Special.]—Here is a bit of cross-questioning in the Supreme court today during arguments of the legality of 2.75 per cent beer under wartime prohibition.

"Just what is the difference between beer and this near beer," Chief Justice White asked.

"I must confess I can determine none," Elihu Root, counsel for the liquor interests, replied.

"Well, you are a very poor judge of distances," Justice McKenna chimed in, and the solemnity of the court disappeared.

Turkish Royal House Drops Harem System for One Wife

CONSTANTINOPLE, Saturday, Dec. 6.—[Delayed.]—The marriage of Prince Farouk, son of Prince Vahid-Eddine, the heir apparent to the Turkish throne, to Princess Sabiha, daughter of the sultan, ends the political disagreement between the sultan and the crown prince. The marriage also is significant of the fact that in the future members of the imperial family will take but one legal wife, thereby terminating the harem system.

FUEL LID TILT GIVES STORES MORE HOURS

All Nonessentials May Get Power for Three Days.

BY OSCAR E. HEWITT.

The fuel ban on stores has been partly lifted. They will be open nine hours on Saturdays, beginning tomorrow, until Christmas. The Fair, Hillman's, Rothschild's, and the Boston Store announced last night they will be open from 9:30 a. m. to 6:30 p. m. Other business houses will probably give out their hours for publication today.

The modification of the restrictions came in an order from Washington, which reads:

"Stores that have been restricted to six hours per day may use light, heat, and power nine hours on Saturday until Christmas. This change in restrictions is made in view of the near approach of the holiday."

Fuel Chiefs Ask Change.

This order followed telegraphic and telephonic pleas to Washington by R. H. Aishton, T. W. Proctor, and George W. Reed of the local federal fuel administration and the big five—Samuel Insull, Dow H. Pelt, H. H. Merrick, Charles Piez, and J. F. Kelly—and by Public Utility Commissioners Wilkerson, Lucey, Shaw, and Funk.

All insisted the concession would be fair and reasonable, and indeed only a precautionary measure against unnecessary financial loss.

Hines to Release Fuel.

Director General Hines of the railroads wired Chicago yesterday that he is willing to give up, if necessary, 2,000,000 tons—one-sixth of normal bituminous production weekly—of railroad coal to other consumers in need. This information was given out by Regional Director Aishton last night, and probably foreshadows an effort to lift part of the burden from industries.

Mr. Hines explains his offer by estimating the November consumption of coal at 40,000,000 tons, of which only 16,000,000 was mined. About 11,200,000 tons were used from consumers' winter stocks acquired before Nov. 1, and 10,000,000 tons more were contributed from the railroad coal stock.

The director general summarizes the situation and his future policy in these two sentences:

"Of the 22,000,000 tons in the possession of the railroads at the beginning of the strike, 12,000,000 tons were held by the railroads for their own consumption, representing approximately thirty days' supply. Subsequently the railroad administration adopted the policy of cutting its supply to fifteen days, and now, as a temporary measure to aid in the most rapid meeting of the needs of other consumers, the railroad administration will, where necessary, reduce the supply of coal for its consumption to a ten days' supply."

Discrimination Is Cited.

There is another feature of the fuel restrictions for industries which makes their modification seem more than advisible. These federal rules require the delivery of power by a public utility company to a nonessential industry and at the same time prohibit the delivery of coal to a nonessential which generates its own power. This obviously is inequitable. The Chicago Coal Merchants' association wired Washington a protest yesterday against this discrimination, saying among other things:

"We do not feel that you intended a utility company should use coal for any purpose when the use of coal was denied by you to any others for the same purpose. We respectfully urge that you permit deliveries to nonessentials of coal necessary for three days' operation per week or instruct public utilities commission to direct public utilities to discontinue deliveries to nonessential plants."

The rescinding of the plan for coal economy in its entirety is not predicted for some time by those in charge of the program.

F. C. Hennold, secretary of the Coal Operators' association, said that the only place which he had been able to find where the miners had returned was at Winkle, where the miners have an interest in the mine.

School Coal Released.

Settlement of the strike has saved for the schools 20,000 tons of coal, taken over by the regional coal committee. A letter sent by G. W. Reed, the fuel dictator for the Chicago district, to Peter A. Mortenson, acting superintendent of schools, announced the release of the coal.

RESIGNS!

Fuel Administrator, Who Asks the President to Accept His Resignation, Because of His Divergent Opinion of the Coal Strike Settlement.

Harry A. Garfield.
PHOTO AMERICAN PRESS ASSOCIATION

BRITISH SPIRIT SINN FEINERS FROM IRELAND

Heavily Armed Soldiers Take Prisoners on Warship.

DUBLIN, Dec. 11.—Several prominent Sinn Fein leaders are somewhere in England tonight after a wholesale raid by British authorities on Ireland today.

The raid was well thought out and proceeded with clockwork precision. About 100 policemen and 500 soldiers were engaged in Dublin alone, the center of the raiding operations.

The raiders withdrew their prisoners by way of Kingstown. Transporting the Irishmen there in motor trucks, they loaded them on rowboats and hustled them aboard a waiting warship, which weighed anchor immediately for an English port.

The prisoners deported included more than a dozen men arrested throughout the province.

M. P. Under Arrest.

Thomas Kelly, Sinn Fein member of the house of commons, was arrested. The houses searched included that of Count Plunkett, who was absent at the time.

While the soldiers surrounded the Mansion house the policemen made a search which occupied three-quarters of an hour. There was no disturbance. It was reported the purpose of the raid was the suppression of the Acnach-Nanodlaig, or Christmas fair, annually held by the Gaelic league for the display of Irish manufactures. The fair had been advertised during the last fortnight to have its opening tonight, but the government has forbidden it.

Debate on Ireland.

LONDON, Dec. 11.—In commons today, William Redmond, Nationalist member for Waterford, inquired of Bonar Law, the government leader, whether it was a new idea to enforce Irish conciliation by coercion. This question followed Mr. Bonar Law's negative reply to the question whether the political offenders in Ireland would be released before the introduction of the home rule bill.

James Hogge, radical member for East Edinburgh, said he thought that if the government was earnestly seeking a settlement such a concession would be useful. At this, an Ulster member interpolated the remark that it would be desirable to clear the ground by a discontinuance of the "program of murder and outrage."

Introduction of the Irish bill was again postponed. Bonar Law announced that in consequence of the visit of Premier Clemenceau of France, Prime Minister Lloyd George would be unable to bring the measure forward either Monday or Tuesday and he could not say whether it would be introduced next week.

Burr-Hamilton Feud Is Recalled by Bank Merger

New York, Dec. 11.—Two banking institutions, one of which was founded by Alexander Hamilton and the other by his arch enemy, Aaron Burr, who killed him in a duel in 1804, were merged here today following votes of the directorates of the two institutions.

For more than 115 years the two institutions have conducted their business side by side, the Manhattan company, founded by Burr, at 40 Wall street, and the Merchants' National bank, founded by Hamilton, at 42 Wall street.

ASKS WILSON TO RELEASE HIM AS COAL HEAD

Fears Public Will Be Gouged When the Board Meets.

BY ARTHUR SEARS HENNING

Washington, D. C., Dec. 11.—[Special.]—Dr. Harry A. Garfield, fuel administrator of the United States, has asked President Wilson to accept his resignation, it was reported at the White House tonight.

Dr. Garfield submitted his resignation about a year ago, shortly after the armistice, but the president declined to accept it and summoned the fuel administrator back to Washington to handle the strike crisis.

Now that the strike is settled on a basis which the fuel administrator does not approve, Dr. Garfield insists that his usefulness as fuel administrator is ended and has so informed the president, it is said.

Dr. Garfield Is Silent.

Dr. Garfield would not confirm or deny the report of his resignation tonight. When informed that his insistence upon acceptance of his resignation had been reported at the executive mansion, Dr. Garfield said:

"Well, I shall have nothing to say tonight."

"Will you confirm or deny the report?" he was asked.

"I shall do neither," was his reply.

The resignation was contained in a communication which Dr. Garfield sent to the White House addressed to the president and inclosing a note to Secretary Tumulty asking him to put the letter in the president's hands as soon as possible. The letter was transmitted at once to the president.

Ignored in Coal Settlement.

The course pursued by Dr. Garfield in asking the president to accept his resignation was forecast several days ago, when it became generally known that he was ignored in the negotiation of the strike settlement carried on for President Wilson by Attorney General Palmer and Mr. Tumulty.

Dr. Garfield has been quoted by some of his friends as saying that he did not believe President Wilson would have agreed to the commission provided in the settlement had he known just what it might mean.

It is his opinion that with three men on such a commission, one representing the miners, another the operators, and a third the public, the public representative will have little chance.

Fears Gouging of Public.

It is the fuel administrator's fear that the miner and the operator will get together and squeeze the public's representative flat. There is no safeguard against a rise in the price of coal under such an arrangement.

President Wilson will appoint the commission as soon as it appears that the miners have resumed work generally, in accordance with their agreement with the government.

Reports here indicate that few miners have returned to the pits and it is not expected that there will be any material increase in production before next week.

Board Probably Selected.

The president is understood virtually to have decided on the personnel of the commission. The public, it is stated, will not be represented by Secretary of Interior Lane or any other government official.

Among those said to have been considered by the president for public member are former President Taft, Herbert Hoover, and E. N. Hurley of Chicago, former chairman of the shipping board. Late reports are that Mr. Hoover may be the chosen one.

Francis S. Peabody of Chicago may be selected to represent the operators, and it is understood now that the miners will not be represented by Acting President Lewis.

Calls Settlement Patriotic.

This was congratulation day and the president joined in congratulating the miners for ending the strike. To President Lewis he sent the following telegram:

"May I not express to you and, through you, to the other officers of your organization, my appreciation of the patriotic action which you took at Indianapolis yesterday? Now we must all work together to see to it that a settlement just and fair to every one is reached without delay."

President Lewis replied that he was convinced the miners would receive justice at the board's hands.

In a congratulatory letter to Attor-

ney General Palmer, James A. Emery, counsel for the National Association of Manufacturers, called attention to the fact that a group of loyal men who need to be congratulated quite as much as any other citizens are the non-union mine workers who stuck to the job during the crisis.

Irony by Mr. Emery.

"May I not suggest," Mr. Emery said, "that if the directing minds of this gigantic conspiracy deserve commendation for urging their followers to desist from its further execution, how much more do these thousands of local soldiers of production who have resisted every importunity of the agents of this conspiracy deserve a word of appreciation and gratitude?"

OFFICIAL ORDER TO MINERS.

Indianapolis, Ind., Dec. 11.—Members of the United Mine Workers of America are urged to return to work with the least possible delay, so that the public needs for coal may be promptly met, in a circular which will be sent to the 4,000 local unions as soon as it can be printed. It was issued to supplement instructions sent out last night by wire.

The circular is signed by Acting President Lewis, Secretary-Treasurer William Green, and the district presidents.

PRIORITY FOR COAL.

The coal car reigned supreme last night on railroads of the west and northwest.

Orders giving fuel carriers right of way over all classes of freight were issued by R. H. Aishton, regional director of railroads, to provide means of transportation for coal from the Illinois, Indiana, and Iowa mines as fast as it is brought to the ground.

"Coal cars, both loaded and empty, must be given preference in movement over every class of freight," the directions to railroad heads read.

The regional coal committee announced that 494 cars of coal were received for the Chicago district from the east and 1,054 for the territory west of the city. Approximately 117 cars of coal were released for local consumption yesterday.

2 MORE ARRESTS IN BILLY DANSEY CASE PREDICTED

Hammonton, N. J., Dec. 11.—Two more arrests are expected soon in the mysterious death of little "Billy" Dansey, Prosecutor E. C. Gaskill announced tonight. A statement by some one that will clear up the mystery is expected, officials said tonight.

Relatives today were refused permission to visit Charles S. White, charged with murdering the boy, and Mrs. Edith Jones, alleged accessory after the fact, in the county jail at Mays Landing.

The actions of the 3 year old boy's fox terrier led to the arrests, James P. Wilson, detective, who found the body in a swamp, said today.

"Where is Billy?" the dog would be asked. Invariably, according to Wilson, the pet wagged its tail and ran to the dahlia field back of White's home, where it stopped and whined.

"This field was the last place the dog saw Billy," Wilson said. "It did not follow the scent any further. We were so impressed by the dog's actions and the fact that White and Mrs. Jones were in the dahlia field at the time of the disappearance that we followed up this angle and got other evidence that warranted their arrest."

CHICAGOAN FALLS TO HIS DEATH IN HOTEL ON COAST

Los Angeles, Cal., Dec. 11.—[Special.]—Falling from a sixth story window of the Alexandria hotel, W. Albee Smith Jr., aged 46, a former advertising man, crashed through a skylight of the lobby. Before he died, an hour later, he said he became dizzy as he raised the window.

Smith was in Los Angeles on a business trip. His wife is with her family in Birmingham, Ala.

Mr. Smith was well known here in newspaper and advertising circles and by members of the Chicago Press club. He was in Chicago a few weeks ago. At that time he complained of ill health.

ILLINOIS MINES WILL SPEED UP TODAY, BELIEF

Cooler Counsels Expected to Sway Locals Which Balk at Terms.

BY ARTHUR M. EVANS.

Springfield, Ill., Dec. 11.—[Special.]—Most of the mines in the Sangamon district expect to be operating almost under full working force tomorrow. The miners' locals tonight have been ordering the men back to the pits, following instructions from the leaders at Indianapolis.

Ten out of eighteen locals around Springfield have already acted. Others are meeting late tonight, while still others have ordered the men to meet at the pit mouth in the morning ready for work.

So far no local in the county is reported to have demurred against the strike settlement, and some of the radical locals which gave the organization officers much trouble last summer were among the first to take indorsing votes.

Several Mutinies Reported.

Sporadic mutinies are reported from some of the coal fields, ertrémists in some localities having voted to reject the strike settlement and not to resume work. The Peoria local has "repudiated" the agreement, but cooler counsel probably will prevail later.

There was delay in getting the notices over the wires from Indianapolis last night. With 4,000 locals to be notified, the telegraph offices were swamped. In most cases the messages did not arrive until hours after the whistles had blown, all of which slowed up the return.

From the reports in hand, the operators said the prospects were that by tomorrow night most of the mines will be cleared up of falls and Saturday will see coal hoisted from a majority of the pits.

Harrisburg, Pontiac and Pana miners decided during the day to go back to work.

Turn Down New Terms.

But in some communities the strikers are refusing to accept the action of the Indianapolis conference.

President Farrington of the Illinois miners, on returning to Springfield this afternoon, found several messages protesting against resumption of work on the president's terms.

One message from the local at Marion, center of Williamson, the second largest producing county in the state, was to the effect that four of the five locals had "repudiated" the action at Indianapolis.

At Kincaid, near Taylorville, where there are two modern Peabody mines, the miners took similar action. This has been a hotbed of radicalism.

Radicals Sway Meeting.

A message from Johnson City said a massmeeting of the local miners agreed not to accept the terms.

Miners of Coulterville and Stonington also voiced dissention.

A telegram from Valier, Franklin county, says the local at that place "will not accept the terms and we have no confidence in the proposal of the government."

The local at Cedar Point says it will not accept the terms and is opposed to the provision that the commission to be named by the president shall not submit its report sooner than sixty days.

Most of the protests say the settlement should have been submitted to an international convention.

Mr. Farrington tonight, after expressing confidence that the men will work, said the state organization would use every means to force recalcitrant locals to abide by the settlement.

Officials of the Illinois Coal Operators association, after receiving reports, declared that by the early part of next week the mines in this district will be producing at normal rate. They expect the output next week to be the usual week's tonnage for this time of year.

THE NEW SHANTUNG

1—Shows the city of Fuchau (Foochow), Fokien (Fukien) province, where the Japanese precipitated a riot, and where they have armed forces that may bring on a serious situation. The Japanese are exasperated at the successful boycott sweeping China against Japanese goods in protest against the seizure of Shantung by Japan. American and British gunboats have been rushed to Fuchau. Japan considers Fokien its special sphere of influence, because it lies opposite Formosa, an island Japan took away from China twenty-five years ago. The Japanese are mobilizing a fleet and troops in Formosa. Both Fokien and Shantung are shown on the map by a darker shade.

MEN PLAN TO GO BACK

While the strikers showed hesitancy in resuming operations, district union meetings last night decided, in the main, to comply with the Indianapolis settlement and the mines probably will be working today.

In the eastern area Pennsylvania, West Virginia, and Maryland pits were idle yesterday, the men awaiting "official" notification that the strike is over. It was generally regarded as certain that the miners would return today and tomorrow.

From the south come reports that Oklahoma, Arkansas, and Kentucky properties were not in operation, but that the locals would order resumption at once and that the output would be nearly normal by the first of the week.

There is a tendency in the far west, according to Montana, Wyoming, and Washington reports, to mark time until the White House proposal is more thoroughly understood; no mines were running yesterday.

In the middle west Indiana, Michigan, Missouri, Kansas, and Ohio showed little or no output yesterday, but dispatches late last night indicated an overwhelming sentiment in favor of ending the strike in accordance with the president's terms.

OCEAN STEAMSHIP MOVEMENTS.

Arrived.	Port.
GAFFNEY	Tacoma
WASETENAW	Portland, Ore.
CRETIC	New York
GIUSEPPI VERDI	Genoa
Sailed.	**Port.**
IMPERATOR	New York
VITELLA	New York

CLEMENCEAU AND LLOYD GEORGE RELY ON THE U. S.

LONDON, Dec. 11.—M. Clemenceau, the French premier, arrived in London today, coming by invitation by David Lloyd George, the British prime minister, and conferred with Mr. Lloyd George in his office in Downing street. The conference, which will be resumed tomorrow, will be attended by Foreign Minister Scialoia of Italy.

Nothing definite is known concerning the matters discussed, but it is hinted that important results were obtained.

Official France as well as the French people, according to this authority, still count upon the Franco-American pact, and until the United States senate gives indication that it will not ratify it there will be no official action looking toward a substitute for American help.

According to one authority, the questions to be discussed tomorrow comprise notably arrangements for a conference on Turkish affairs and some means for eventually bringing order out of the Russian chaos, and do not include anything that might be interpreted even as a tentative discussion of a triple alliance between France, Great Britain, and Italy, such as has been widely talked about during the last twenty-four hours.

POLICEMAN PAROLED.

Policeman David Barnard of the Cottage Grove avenue station was ordered paroled to the custody of his relatives by Judge Henry Horner in the court for the insane yesterday. Barnard was ordered examined by physicians after saying he preferred killing prisoners to arresting them.

HEAT FLATS OR FACE PENALTY, CITY'S WARNING

Aldermen Give Robertson Full Authority to Enforce Order.

Health Commissioner Robertson was directed yesterday by the council health committee to warn all owners and agents of apartment buildings that prosecutions will follow attempts to conserve coal at the expense of the health of their tenants.

"The committee is right," said the commissioner. "Under the police powers I have full authority to act. The coal strike is over; apartment buildings in most cases are well supplied with coal and there is no good reason why the heat in homes should not be normal."

Sixty-one Complain of Cold.

Sixty-one complaints were received yesterday. Among them were the following:

Graeme Stewart portable school, 55 degrees.

617 Addison street; baby; rent, $82.50; plenty of coal in basement, according to complaint.

722 Junior terrace, 48 degrees, sickness.

St. Sylvester's school, 40 degrees.

3722 Fullerton avenue, baby.

2112 Crystal street, woman just returned from hospital.

117 South Austin avenue, no heat; plenty of coal.

1428 South Central Park avenue, aged woman ill.

3220 Jackson boulevard, three ill and small child.

3827 Congress street, illness; no heat.

729 South Ashland boulevard, illness; no heat.

2320 Cottage Grove avenue, 40 degrees.

3853 Langley avenue, gas and water pipes frozen.

6127 Woodlawn avenue, woman ill, small child.

6544 Stony Island avenue, small child.

5808 South Sangamon street, illness.

No Heat for Many Hours.

157 West Seventy-second street, no heat from 9 a. m. to 2 p. m. and from 5 p. m. to following morning; twelve apartments, small children, and sickness.

If you wish to make a complaint, call Main 447, local 112 or 113.

LABOR NOTES

Returns from the election of officers of the Illinois Federation of Labor are now coming in. Duncan McDonald, the incumbent, and John H. Walker, former president, are running a close race for that office. Victor A. Olander had no contest for secretary-treasurer. The results will be announced probably by Dec. 22.

On account of the coal shortage the Household Workers' union is meeting Thursday afternoons instead of nights in the offices of the Women's Trade Union league at 64 West Randolph street.

The Scientific Laboratory Workers' union, local No. 16986, recently has been formed among employés of scientific laboratories to obtain more pay and better conditions.

GABY IMPERILS HER LIFE TO KEEP NECK UNMARRED

[Chicago Tribune Foreign News Service.]
(By Special Cable.)

PARIS, Dec. 11.—Gaby Deslys is in a serious condition following the ninth operation on her throat. The X-rays revealed an aggravated inflammation, and it is feared another operation will be necessary. She has had a high fever since last Friday, and Harry Pilcer, her dancing partner, sat up with her all last night. Pilcer and the doctors refuse to state the extent and nature of the malady, but other friends describe it as ulcer of the throat.

Pilcer states the former operations were unsuccessful because Gaby insisted that the surgeons work from inside her throat and her mouth, so as not to cut and scar her neck. She did not want to carry the marks.

It is reported Gaby promised 100,000 francs if she could be cured without leaving scars or wounds, but a well known admirer has promised to give her a pearl dog collar big enough to hide the marks, even if it costs a million francs.

Emma Goldman Gets Stay of Week; Berkman to Go

Washington, D. C., Dec. 11.—The supreme court today declined to interfere in the deportation of Alexander Berkman, anarchist, but granted a stay of one week in the case of Emma Goldman. This was granted to permit further consideration of her appeal from the action of Federal Judge Mayer in New York denying a writ of habeas corpus under the contention relating to her marriage.

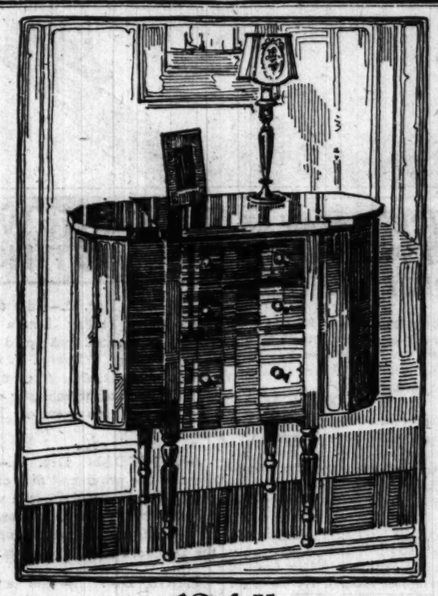

$24.75

A High Grade All Mahogany Sewing Table

A Reproduction of the "Martha Washington"

Colbys offer a number of these splendid gift pieces, made of solid mahogany, richly finished and of superb workmanship.

The interior fittings are very complete, one drawer with compartments, one drawer with spool racks, a deep storage drawer, and two large roomy side cabinets. This is the real Martha Washington reproduction, and must not be confused with poor imitations of inferior workmanship. Made of soft woods, finished mahogany color.

Other Gifts

Shown on our first floor. A very convenient place to buy choice gifts without delay, and aided by intelligent sales service. Our liberal guarantee is back of every purchase.

Screens — Toilet Tables
Fine Chairs — Sewing Cabinets
Humidors — Fancy Mirrors
Smoker's Stands — Desk Sets
Carved Chests — Tea Carts
Writing Desks — Carved Tables
Gift Pieces from $5.00 to $500.00

The Most Interesting Furniture Store in All America

JOHN A. COLBY & SONS
129 North Wabash—Near Randolph

The Hartmann Trunk Co.

Christmas Gifts

We're headquarters for the internationally famous Mark Cross Goods.

Gladstone Bag

Of splendid sole leather, hand stitched. Well built to give splendid service. 22-inch size, $65. Other cases at $35 to $125.

Beaded Bags

A Persian design in rich oriental hues makes the bag illustrated wonderfully beautiful. Priced $57.50.

Women's Hat Boxes

Of enameled duck. Cretonne lined and equipped with pockets for veils and gloves. $18.50.

Write for Xmas Book

Contains 32 illustrated pages—full of Christmas suggestions—gifts that men and women of good taste desire.

Poker Set, with two decks of cards and chips, in beautiful leather box. $7.50.

Checkers of ivory and compactly folded board, in leather box. Priced $10.

Case for two decks of playing cards. Of black or brown grained cowhide. Priced $5.00.

Cushion Top

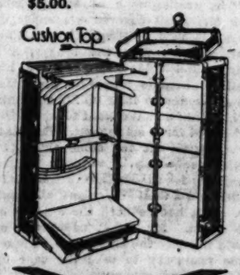

HARTMANN
TRADE-MARK
WARDROBE TRUNKS

Hartmann Trunk sketched is a full size wardrobe with five drawers, woman's hat section, eleven hangers, special drawer-locking device and convenient shoe box. Priced $87.50. Others at $47.50 $68.50 $77.50 up

The Hartmann Trunk Co.

TWO STORES
926 South Michigan Ave.
(Adjacent Blackstone Hotel)
119 North Wabash Ave.
(Bet. Washington & Randolph)

THE FAIR

Gloves

Ideal Gifts For Women

Two-clasp fine, light weight French glace dress gloves, with 4-row embroidered backs, in self or contrasting colors; choice of complete color assortment; exceptional values at 2.45

Two-clasp French kid gloves in a light weight, with newest Parisian backs embroidered in various combinations, at 3.25

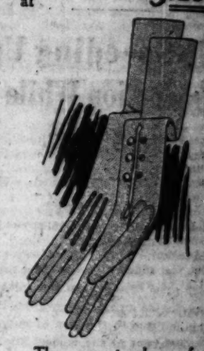

The newest gloves for dress wear, elbow-length white mousquetaire kid gloves, excellent quality; limited size range, most of them are sizes 5½, 5¾, and 6, while 300 pairs last, $6.50 values at 4.95

French kid gloves, the best French gloves, one and two clasp styles, La Reine pique kid gloves and Mertaine overseam kid gloves; complete color range, including the new shades of beaver, brown, gray, navy, tan, also plenty of white and black in self or contrast embroideries; styles that are peculiarly French, 3.25 to 4.25

New cape leather strap wrist gloves at 4.95

Strap wrist yellow and white chamois gloves, at $4

Eight-button pique French kid mousquetaire gloves in brown, gray, tan, beaver, white and black, handsome styles of backs, at 6.45

Lined leather mittens, 85c to 1.45.

Boys' fur gloves, with long gauntlets, at 3.45 to 7.95.

Wool mittens at 48c to 75c.

Leather gauntlet gloves, 75c to 6.45.

Kid gloves unlined, 1.65 to 1.95.

Kid gloves, silk lined, 2.25.

For Men

Wool gloves, fleeced cashmere gloves, chamoisette gloves and duplex gloves, at 59c up to 1.95.

Warmly lined glace and suede gloves for street wear at 2.50 up to 8.95.

Dent's or Perrin's celebrated dress gloves, unlined, of glace cape, shades of tan and gray, at 3.50.

Main Floor.

Meet me at THE FAIR

OPEN 9 A. M. TO 9 P. M.

DIAMONDS

WATCHES AND JEWELRY

ON CREDIT

All goods delivered on first payment.

All goods delivered on first payment.

Finest Blue White Diamonds in latest green and white gold mountings made especially for holiday gifts.

$50 to $500

Terms as Low as $1.00 a Week

SWARTS BROS.

7 W. MADISON STREET (6th Floor) Chicago Savings Bank Building Near State Street (6th Floor)

OPPORTUNE

The delicacy and artistry so essential to lamps for home use have been duly considered in the development of our choice models

SATURDAY

We place on special sale twenty exquisite table lamps of Japanese and Chinese porcelain, each one different and exclusive, special at

$57.50

Values up to $100 each

At Cowan's

THREE FLOORS
408 SOUTH MICHIGAN AVENUE

LA FOLLE BLOCKS PAS OF RAILROAD

Quorum Call Kil No Chance for Before Rece

Washington, D. C., Dec. enacting railroad legislatio the date on which Presid has announced the roads turned back to private c tually was abandoned toda leaders.

Unexpected opposition during consideration of th bill, and it was by a nar that its advocates defeate to set it aside and take u control measure.

In view of the short time before Christmas recess, and Democratic senators pr it would not be possible law by the end of the mo

All But Passed.

The day's upturn was ke pointing to friends of the bill, which would have b Monday with less than a s ators voting except for a Senator La Follette, Republi consin, for a quorum. On may vote the bill was passe President Marshall was re nounce the result, when t absence of a quorum upse proceeding and reopened still unending.

Discussing the rumors tha dent would not return th their owners on Jan. 1, Sen wood frankly announced t not know what President tended to do.

"But," he added, "the pr said that he would turn the first of the year, and it ha observation that when he s a thing he did it."

Defended and Oppos

Senator Underwood defend road bill against attacks by of his own party, saying it the financial interests of the did not unduly burden the p

The principal attack on t made by Senator La Follett ready had spoken two full who has not yet approache of his long address.

Senator McKellar, Dem Tennessee denounced the bi shevistic," because, he said, the roads over to the brothe

Senator La Follette declare ment would add to the cost because an increase in fre would come with the end ment control, which, he ins been eminently successful.

There was a suggestion fro ber of senators after adjour night that it might be ne defer the Christmas recess.

LYCEUM THEA LANDMARK, B AT WASHING

Washington, D. C., Dec. cial.]—At midnight a fire in the old Lyceum theater stroyed the famous structu was built shortly after 1800.

Before the civil war it w the leading theaters of W and Joe Jefferson was a m its stock company.

Within the same walls of was located in the old day saloon, a hall made famou events which took place th balls celebrating the inaugu President Monroe, 1821; Jo Adams, 1825; Andrew Jack Martin Van Buren, 1837, an Henry Harrison, 1841, were at Carusi's.

In the case of Polk and T rusi's had to divide honors old National theater.

Harvey's restaurant was tically destroyed by the fi in the days of the elder H perhaps the most noted rest Washington.

The theater was well fille who stayed after the regular formance to witness a wrestli An outburst of flames in t sent the spectators pell mell its. No one was reported i rush.

WOULD SUSPE DEBT PAYME FOR 3 YE

LONDON, Dec. 11.—Priv prise will never rectify th financial situation throu world, according to Baron S who has just returned from States.

In an interview printed in Mail today he says he believe national agreement by go concerned can alone remov lock. He favors the susp international payments amo lies and any neutrals who enter into the agreement t ductive" imports of mach raw materials. The susp says, might be for three ye course under government s

"Politicians in the Unit scarcely grasp anything ou own country," he says. "Th neither politically nor comm world wide view worthy of t country. And the trades u are parochial and think mo ing a point in party politics t real welfare of their own co the world."

Britain to Take No on Fall in U. S. Ex

LONDON, Dec. 11.—[By ciated Press.]—The British ment does not purpose to special measures in connectio fall in American exchange b tinuing its policy of withhol ficial support by borrowing a doing everything possible to British export trade, accordi drew Bonar Law, Lord Privy former chancellor of the e replying to a question in the commons this evening.

E FAIR
oves
al Gifts
Women
clasp fine, light
rench glace dress
ith 4-row embroi-
ks, in self or con-
colors; choice of
color assortment;
l values 2.45

sp French kid
a light weight,
st Parisian backs
ed in various com-
3.25

ewest gloves for
ar, elbow-length
ousquetaire kid
xcellent quality;
e range, most of
zes 5½, 5¾, and
300 pairs last,
es 4.95
kid gloves, the
h gloves, one and
styles, La Reine
gloves and Mer-
eam kid gloves;
color range, in-
e new shades of
own, gray, navy,
enty of white and
lf or contrast em-
styles that are
French,
to 4.25

e leather strap
4.95
rist yellow and
ois gloves, $4
utton pique
d mousquetaire
rown, gray, tan,
hite and black,
yles of 6.45

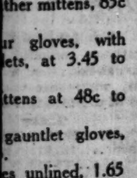

ther mittens, 85c
ur gloves, with
ets, at 3.45 to
ttens at 48c to
gauntlet gloves,
es unlined, 1.65
es, silk lined,
Men
es, fleeced cash-
es, chamoisette
duplex gloves,
1.95.
lined glace and
for street wear
o 8.95.
r Perrin's cele-
gloves, unlined,
e, shades of tan
3.50.
in Floor.

me at
FAIR

LA FOLLETTE BLOCKS PASSAGE OF RAILROAD BILL

Quorum Call Kills Vote; No Chance for Law Before Recess.

Washington, D. C., Dec. 11.—Hope of enacting railroad legislation by Jan. 1, the date on which President Wilson has announced the roads would be turned back to private control, virtually was abandoned today by senate leaders.

Unexpected opposition developed during consideration of the Cummins bill, and it was by a narrow margin that its advocates defeated a motion to set it aside and take up the sugar control measure.

In view of the short time remaining before Christmas recess, Republican and Democratic senators predicted that it would not be possible to frame a law by the end of the month.

All But Passed.

The day's upturn was keenly disappointing to friends of the Cummins bill, which would have been passed Monday with less than a score of senators voting except for a demand by Senator La Follette, Republican, of Wisconsin, for a quorum. On an aye and nay vote the bill was passed, and Vice President Marshall was ready to announce the result, when the obvious absence of a quorum upset the whole proceeding and reopened discussion, still unending.

Discussing the rumors that the president would not return the roads to their owners on Jan. 1, Senator Underwood frankly announced that he did not know what President Wilson intended to do.

"But," he added, "the president has said that he would turn them back the first of the year, and it has been my observation that when he said he'd do a thing he did it."

Defended and Opposed.

Senator Underwood defended the railroad bill against attacks by members of his own party, saying it protected the financial interests of the roads and did not unduly burden the public.

The principal attack on the bill was made by Senator La Follette, who already had spoken two full days and who has not yet approached the end of his long address.

Senator McKellar, Democrat, of Tennessee denounced the bill as "bolshevistic," because, he said, it "turned the roads over to the brotherhoods."

Senator La Follette declared its enactment would add to the cost of living because an increase in freight rates would come with the end of government control, which, he insisted, had been eminently successful.

There was a suggestion from a number of senators after adjournment today that it might be necessary to stay the Christmas recess.

LYCEUM THEATER, LANDMARK, BURNS AT WASHINGTON

Washington, D. C., Dec. 12.—[Special.]—At midnight a fire broke out in the old Lyceum theater and destroyed the famous structure which was built shortly after 1800.

Before the civil war it was one of the leading theaters of Washington and Joe Jefferson was a member of its stock company.

Within the same walls of the house was located in the old days Carusi's saloon, a hall made famous by the events which took place there. The balls celebrating the inauguration of President Monroe, 1821; John Quincy Adams, 1825; Andrew Jackson, 1829; Martin Van Buren, 1837, and William Henry Harrison, 1841, were all held at Carusi's.

In the case of Polk and Taylor, Carusi's had to divide honors with the old National theater.

Harvey's restaurant was also practically destroyed by the fire. This in the days of the elder Harvey was perhaps the most noted restaurant in Washington.

The theater was well filled by men who stayed after the regular night performance to witness a wrestling match. A outburst of flames in the gallery sent the spectators pell mell to the exits. No one was reported hurt in the rush.

WOULD SUSPEND DEBT PAYMENTS FOR 3 YEARS

LONDON, Dec. 11.—Private enterprise will never rectify the present financial situation throughout the world, according to Baron Swaythling, who has just returned from the United States.

In an interview printed in the Daily Mail today he says he believes an international agreement by governments concerned can alone remove the deadlock. He favors the suspension of international payments among the allies and any neutrals who desire to enter into the agreement for "reproductive" imports of machinery and raw materials. The suspension, he says, might be for three years and of course under government guarantees.

"Politicians in the United States scarcely grasp anything outside their own country," he says. "They take in neither politically nor commercially a world wide view worthy of their great country. And the trades unions, too are parochial and think more of making a point in party politics than of the real welfare of their own country and the world."

Britain to Take No Action on Fall in U. S. Exchange

LONDON, Dec. 11.—[By the Associated Press.]—The British government does not purpose to take any special measures in connection with the fall in American exchange beyond continuing its policy of withholding artificial support by borrowing abroad and using everything possible to stimulate British export trade, according to Andrew Bonar Law, first lord of the treasury and chancellor of the exchequer, replying to a question in the house of commons this evening.

Illinois Miners Going Back to Work

Scenes at the Co-operative Coal Company's Plant Near Springfield.

These miners were glad to begin digging coal and cheered The Tribune photographer as he snapped them.

Charles Clink, engineer at the Co-operative Coal Mine company.

BEATEN TURKEY CRAVES HELP OF ALLIED POWERS

Sultan Hopes Wilson Will Keep Promise to Free Nations.

CONSTANTINOPLE, Dec. 5.—Delayed.—[By the Associated Press.]—The sultan of Turkey, Mohammed VI., today received the Associated Press correspondent and discussed the Turkish situation and the part Turkey is taking in the settlement of peace.

In the view of the sultan Turkey politically is taking a position of sound reasonableness, relying upon the judgment and also the justice of the allied powers, as did Austria, in order to secure the best terms possible.

Threat of "Red" Terror.

There is a suggestion of a defensive attitude in the event the terms are unsatisfactory, and if Turkey is partitioned the Islamic elements of India Turkestan, and Egypt may make common cause with bolshevism, especially against the British. But foreign observers are of the opinion that this is more of a threat than anything else.

One thing the new parliament hopes to accomplish is the separation of the church and state.

"Turkish peace is desired quickly, because delay is worse than war," the sultan said. "It interferes with our political and economic conditions and also our finances.

"As for the kind of peace we desire—it is one that will keep the east tranquil, in which the powers of Europe are concerned. The Islamic world will be satisfied only with our freedom.

"Regarding the American senate, I believe it will be wise towards us. It is clearly unfair that other nationalities should profit by President Wilson's pledges, and not we. Surely America will not disappoint the millions of Turks and the Islamic world.

Deserve Good Treatment.

"Those who investigated impartially the Turkish question have discovered that, despite bad government, our people have many merits and deserve better treatment than it is reported they are to receive.

"I believe sincerely in the new Turkey, in its regeneration, its social progress, if we are able to secure the general education of our people and also the modern means of prosperity.

"Turkey reconstructed will be the center of the east's peace and progress. It is my unwavering determination to reach this result. One big field is the emancipation of Turkish women."

Norway Getting Wetter and Wetter, Votes Show

Chicago Tribune-New York Times Cable.
[Copyright: 1919.]

COPENHAGEN, Dec. 12.—The municipal elections in Norwegian towns seem to indicate the beginning of the end of prohibition. The elections showed a great victory for the right with great losses for other parties, but the prohibitionists were the biggest losers, counting sixty-four seats less than before election.

Wilson Out in Freezing Weather for an Hour

Washington, D. C., Dec. 11.—Despite a below freezing temperture, President Wilson spent an hour today on the south portico of the White House. He was wrapped in the big fur coat he wore while attending the peace conference last winter. There was a bright sun and comparatively little wind.

PETROGRAD TO BE MINE—YUDENITCH

REVAL, Esthonia, Dec. 8.—[By the Associated Press.]—Delayed.—"I have not given up my intentions to capture Petrograd," said Gen. Yudenitch, commander of the Russian northwest army, today. "Despite reports to the contrary, the bulk of my army still is intact on Russian soil. Only a fifth part of it has been disarmed by the Esthonians."

GREER COLLEGE OF MOTORING.
Learn driving, repairing, selling, actual practice; day or evening classes. Booklet D free. 1511 Wabash. Phone Cal. 695. —Adv.

WASHINGTON NEWS —IN BRIEF—

BY ARTHUR SEARS HENNING.
[Washington Bureau of The Tribune.]

WASHINGTON, D. C., Dec. 11.

ALTHOUGH he would neither confirm nor deny the report, it was stated authoritatively tonight that Fuel Administrator Garfield has asked the president to accept his resignation. Dr. Garfield disapproves of the basis of settlement of the coal strike, which he fears will result in an increase of the price of coal to offset an advance in wages exceeding the 14 per cent he declared fair.

GOV. LOWDEN'S candidacy for the Republican nomination for the presidency was officially launched tonight by Senator Sherman and indorsed by all the Republican members of the Illinois congressional delegation, who organized themselves into a Lowden committee to conduct the campaign in the east.

AFTER a heated old fashioned political shindy, the senate refused today, by a vote of 32 to 27, to lay aside the Cummins railroad bill to take up the McNary bill designed to relieve the sugar shortage and bring down sugar prices.

VISCOUNT GREY, appointed British ambassador to the United States on special mission, but who, owing to the illness of the president, has been unable to present his credentials, has decided to relinquish the post.

German Reply on Peace Is Being Translated

PARIS, Dec. 11.—The German reply to the supreme council's note demanding the signing of the peace protocol has been received in Paris and is undergoing translation, according to the Intransigeant. The newspaper declares the reply is substantially a capitulation on the Scapa Flow question and a proposal to discuss other points.

JUDGE ATTACKS CHICAGO STREET CAR WAGE SCALE

Fixes Pay of Third Rail Employes at Lower Rate.

Strikes and strike threats to force higher wages at the expense of a helpless public were scored yesterday by Federal Judge Evan E. Evans. At the same time he denounced such methods he granted operating employes of the Aurora, Elgin and Chicago electric line an increase of 25 per cent in wages over the 1918 scale.

Under the award motormen and conductors, who ended a strike last August upon receiving an immediate increase of 5 cents an hour and promise of the federal settlement, will receive 55 cents an hour, plus 1 cent per hour for each five years of service, or from 2 to 4 cents an hour more than they have been making. The award is retroactive to Aug. 21.

Less Than City Scale.

The new wage is 12 cents less per hour than that of Chicago street car men. The A. E. & C. men originally based their demands on wages received by city workers and were not enthusiastic last night over their court victory.

"I am not at all satisfied that the wage scale fixed for Chicago street car employes last summer was a fair one," declared Judge Evans. "It was fixed under compulsion. No intelligent survey of existing conditions was made at the time. It was a case of might and not necessarily of right. The dire necessities of Chicago itself forced a compromise, with the result that a rate was established that was a strike settler and not an attempt to answer the question, 'What is a fair wage?'

Damage to Industry.

"Workers who are engaged in public utilities create great damage to industry and business generally and inconvenience to citizens when they force these compromises. In this case the number of persons thrown out of work surpassed tenfold those on strike.

"It all simply adds another illustration to the many cases the public can only too readily recall of the need of legislation to terminate these unnatural and illogical conflicts so disastrous to the interest and welfare of all."

The Aurora, Elgin and Chicago line has been in a receiver's hands since early last summer. In his decision Judge Evans declared that if the road is to continue in operation an increase of rates must be had.

Jail for French Captain Instead of Deputy's Seat

Chicago Tribune-New York Times Cable.
[Copyright: 1919.]

PARIS, Dec. 11.—Deputy for forty-eight hours, Capt. Verniers will pass the next two years in prison instead of in the French parliament.

That is the kernel of the most dramatic story of the recent French elections. Elected from Lille by 126,000 votes to the chamber of deputies, Verniers was convicted of stealing 18,000 francs from the treasury of his regiment by a military court, Dec. 6, three weeks after he was elected and two days before the chamber of deputies opened its session.

Verniers was decorated with the croix de guerre, the medaille militaire, and Legion of Honor.

GET A YULE LOG AND HELP MAKE XMAS MERRY!

Buy Them in County Forest Preserve and Aid Charity.

BY EYE WITNESS.

Your uncle, Peter Reinberg, president of the county board, is always thinking up things that will bring out the human interest in the Cook county forest preserve and make the people love that princely domain as much as he and his fellow commissioners do.

This time it's this way:

You go out to any one of the five places designated below, pay a dollar or fifty cents, according to size, and get right from the heart of the woodland the genuine old fashioned yule log of song and story. This, with doings both ceremonious and gay, you and the children carry to the open fireplace on Christmas eve, and, by the old tradition, as long as it burns your Christmas lasts.

Helps Make Xmas Merry.

If you get a good, fat, knotty log that the wind and the rain have seasoned well, that may mean three days. They say its an art to keep the yule log simzling long.

Meanwhile, you will have done something substantial to insure a warm, bright Christmas for people who have no open fireplaces, because with all the money they get for the yule logs cut from blasted trees in the preserve the commissioners are going to buy coal for poor families.

For a dollar you'll get a dandy three foot log, eighteen inches through, with knots in it that would break the teeth of time, for 50 cents you'll get a twenty-six-incher, warranted to crackle with imprisoned sunshine. These styles run in oak, elm, and maple. Very choice! If you know the width of your fireplace the foresters will cut your selection to fit while you wait.

Where to Get Them.

These are the places to go to:

RIVERSIDE DISTRICT of the preserve—In back of the Scottish Old People's Home at Twenty-eighth street, has for forester, Frank Ryan. This is handy for La Grange and Riverside householders.

THATCHER'S WOODS DISTRICT—Banks of Desplaines river at end of Chicago avenue. Ask for Forester Cost.

NILES DISTRICT—Near end of Milwaukee avenue car line, where it touches city limits.

TURNBULL WOODS DISTRICT—Stop on Green Bay road just north of Dundee road, and ask for Forester Richard Miller. Handy for north shore suburban residents.

FOREST PRESERVE NURSERY—On West River road, near village of Desplaines. Ask for Forester "Bill" Johnson, from Syracuse university.

Do your Xmas logging early!

U. S. Food, Sold France, on German Mart, Stirs Quiz

Chicago Tribune-New York Times Cable.
[Copyright: 1919.]

PARIS, Dec. 11.—France has ordered an investigation of sales in Germany of American goods purchased by the French government from the American war department. No such sales were authorized and the presence of these goods, especially canned food, on the German market led to an inquiry which has revealed that millions of francs worth of this food, released by the French government for sale in different departments of France, has been shipped to Germany and sold at an enormous profit.

DENTISTS TALK SHOP.

Shop problems were discussed by members of the American Retail Dental Dealers' association at their annual meeting in the Hotel La Salle yesterday. Exhibits ranged from the up to date teeth extracting devices to lotions.

A STARR BEST
MADISON AND WABASH
CHICAGO

Leather Coats

Ages 6 to 14 years
$32.50
Ages 16 to 20 years
$35.00

These leather coats, now considered the ideal coats for boys' winter sports, are made doubly warm with lining of brown suede cloth.

Sheep and Leather Lined Coats

Ages 10 to 20 years

Very attractive line of storm coats, made of suede cloth with either sheep or leather linings and trimmed with various fur collars.

$30.00

Splendid Line of Boys' Overcoats Reduced to $14.95 and $16.95

A STARR BEST
MADISON AND WABASH
CHICAGO

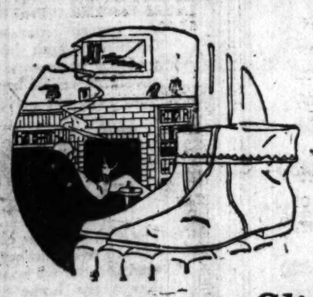

Merchandise certificates: They're useful gifts

Slippers

WHEN you swing out of bed these cold mornings it's mighty nice to slip into a pair of cozy slippers. These new Cavalier slippers are especially fine and very reasonable at $6

Other slippers, $2 up.

Maurice L Rothschild

Money cheerfully refunded

Southwest corner Jackson and State

Chicago Minneapolis St. Paul

$10

Here are Selz shoes that are decidedly different. They are designed to comfortably fit the man with a short, chunky foot who would like to wear a snappy style but who has felt that he required broad toe shoes.

Narrow toe effect, short forepart but very broad across the ball with a marked "out flare," giving assured comfort.

We have them in rich mahogany Russia or gun metal calf at $10.00. Also in dark cordo calf with an arch support built in at the factory, $12.00.

See them in our windows.

SELZ ROYAL BLUE STORES
Operated by Leon's, Incorporated

2 Stores: N. W. Cor. Clark and Madison Sts. S. E. Cor. Dearborn and Van Buren

A Christmas Present That Will Last a Lifetime

VOSE

Upright Grand Player Pianos

Cased in Beautifully Figured Oak, Walnut and Mahogany

Reasonable Payments May Be Arranged

An Early Inspection Is Advised

Vose & Sons Piano Co.
Established 1851
309 So. Wabash Ave.

Say it with Flowers

And Your Christmas Gift Problem Is Solved

Wittbold FLORIST

We Are As Near To You As Your Phone
Phone Graceland 1112
745 Buckingham Place

Fine Christmas Trees Now on Display

The Chicago Tribune.
THE WORLD'S GREATEST NEWSPAPER.
Vol. LXXVIII. Friday, Dec. 12. No. 297.
Published daily at No. 7 South Dearborn street, Chicago, Illinois.
Mail Subscription Price—Daily with Sunday for one year $12.00.
Entered as Second Class Matter, June 3, 1908, at the Postoffice at Chicago, Illinois, under act of March 3, 1879.

TREATY'S DEFEAT IN WASHINGTON VEXES BALFOUR

Says He Is Disappointed That America Quit World Job.

LONDON, Dec. 11.—Arthur J. Balfour, lord president of the council, in a speech today in London on world reconstruction, said:

"One of the greatest of our allies feel that they cannot go through with us to the end in this process of reconstruction. I am not going to criticize, because I think it out of place to criticize any foreign power. But it would be a very poor compliment to my American friends to say that we regard with indifference the fact that they have not seen their way to carry their own coöperation with us in this work of international reconstruction to the end."

Dreams Come to Naught.

Mr. Balfour described the part America played in the war as notable and disinterested.

"We are grateful," he continued, 'but I confess I had dreams that a work so nobly begun would be effectively carried through.

U. S. Co-operation Ahead.

"I know well in the cause of liberty and peace American coöperation will still be forthcoming. I know they are not going to abandon as a nation these great ideals."

The speaker said he was bound to admit, however, that it seems more than likely that "we cannot count to the full on direct action, which would make the assistance of the great American democracy of tenfold value should it be forthcoming.

"Therefore," Mr. Balfour went on, "it is—and I know that what I say will not be misunderstood by my American friends—to me a feeling of deepest regret that so much of the common work between the two countries should come to an end before its full fruition could be enjoyed by the world at large."

COLD, FAMINE, WOE, STALK ON STAGE TO HALT PASSION PLAY

ANTON LANG

OBERAMMERGAU, Bavaria, Dec. 11.—Crop failures and a hard winter have added to the war sufferings of the little group of villagers here known to the world as actors in the Passion Play, portraying the crucifixion of Christ, which is presented every ten years.

Because of food restrictions imposed by the Bavarian government, it will not be possible to give the far-famed allegory next year, according to those who have taken leading rôles, postponement being imperative until 1921.

E. Harvey Padlock of Los Angeles, who brought Red Cross relief supplies from Vienna, found conditions bordering on starvation in some instances.

Anton Lang, familiar as Christus in the play, met Mr. Padlock at the train on Sunday, and together they visited the homes of many players who needed aid. Clothing was furnished, among others to Lang's own family, augmented by three since 1910, and also to the families of John W. Zinck, who assumed the rôle of Judas.

Allies Give Little Folks Denatured German Navy

[Chicago Tribune Foreign News Service.]
[By Special Cable.]

PARIS, Dec. 10.—At the final session of the supreme council it was decided that Poland, Jugo-Slavia, Portugal, Greece, and Roumania each should receive a certain number of gunboats and patrol ships from the Austrian and German navies. These ships will be disarmed and their cannon dismounted before they are handed over to the little peoples, however. But these nations can purchase guns from England or France and mount them again on their gunboats. England will keep all the ordnance from German ships, and Italy will keep the guns from the Austrian warships.

AUSTRIA CRIES FOR AID TO STAVE OFF STARVATION

Food and Credit Needed at Once, Declares Dr. Renner.

PARIS, Dec. 11.—[By the Associated Press.]—Austria must have help from the allies in order to save it from famine and bankruptcy, Chancellor Karl Renner of the Austrian republic told the Associated Press today in explaining his presence in Paris, where he came to present to the supreme council the lamentable situation, which he declared faces his country.

"The infantile mortality," the chancellor said, "has reached 60 per cent. A heated house is a thing unknown and a hot meal a rarity. The coal ration is six pounds weekly per family.

"People talk of the danger of bolshevism. Can a political name be given to a desperate revolt of men whose only feeling is hunger? The Austrian people resisted communism when that danger appeared. Today a starved mob pillaged Innsbruck. What will happen tomorrow?"

Need Supplies at Once.

"For these reasons it is of utmost importance that supplies go forward at once. By help, I mean such assistance as will facilitate our task of keeping our nation alive and at the same time of fulfilling our obligations to the allied powers.

"We are now paying thirty prices for everything we buy. We have exhausted our resources in securities and we have nothing left but the resources, which, according to article 197 of the treaty, are mortgaged to the allies for payment of reparations.

"I am going to ask the supreme council to release from that mortgage a sufficient amount of our national wealth to form the basis of security for loans that are absolutely needed to insure the feeding of our people. We are not seeking to escape any responsibility.

Credit Is Asked.

"Relief now is the only thing that can alleviate the present distress, and credit alone can deliver us from the menace of general famine and make it possible for us eventually to pay our debts."

FOREIGN NEWS NOTES

ROME.—The pope celebrated special mass today on the occasion of the sixtieth anniversary of the foundation of the American college.

BERLIN.—Commenting on a four volume compilation of documentary prewar history, the Vorwaerts says: "Whoever reads the former emperor's marginal remarks will have no doubt that Germany before the war was ruled by next to a madman."

LONDON.—A serious situation has developed in the Trans-Caspian region, where, as a recent bolshevik official statement showed, the bolsheviki claim to have resumed the offensive and occupied Kazanjik.

COPENHAGEN.—The communications sent by M. Litvinoff, the Russian soviet representative, to the American, British, French, and Italian ministers here, have been returned to Litvinoff.

The ministers hold that to take official cognizance of the communications would be a breach of faith with Denmark.

HAVANA.—The candidacy is announced for the presidency of Cuba of Col. Charles Hernandez, now postmaster general and for many years a close friend of Gen. Leonard Wood.

VISCOUNT GREY TO QUIT 'SPECIAL' JOB AND GO HOME

Washington, D. C., Dec. 11.—[Special.]—Viscount Edward Grey, British ambassador to the United States, has decided to relinquish his "special mission" to the United States, it was learned officially today. It is believed his decision is due to the embarrassment occasioned by his inability to present his credentials to President Wilson.

The British embassy issued the following statement on the ambassador's proposed departure for England:

"Lord Grey proposes to take advantage of the present situation to take some home leave."

British Get Confirmation of Pogrom Near Kiev

LONDON, Dec. 11.—Andrew Bonar-Law, spokesman for the government, announced in the house of commons today that dispatches had been received corroborating a report that Cossacks and a volunteer corps had carried out a pogrom in which several hundred Jews were killed in the suburb of Pedol on Oct. 18 and 20.

Store Hours for Fuel Conservation—12 to 6

MARSHALL FIELD & COMPANY

To Accomplish Christmas Shopping with Comfort

Begin to Shop at 12

THE curtailment of shopping hours naturally intensifies the number of patrons to be served.

This is a hardship our customers and our employes alike have to share, but shopping promptly at 12 o'clock will do a great deal to eliminate its discomforts.

Salespeople are more refreshed, merchandise stocks in better order, elevators less crowded, promptly at the opening of the Store than later.

If you would do your part to lighten the late afternoon congestion, you will begin your shopping promptly at 12.

A Safe Choice for Many Women on Your Christmas List—

Cozy Felt Slippers at $2.35

A Little Price to Buy So Much of Comfort and Year-long Convenience

PRACTICALLY all the colors a woman would like to go with dressing gowns or house robes are offered in this assortment.

And the Slippers are as nice to give to people who serve you as to your friends. Such comfort is welcome to any one, and the price is very attractive, when you see the quality it buys.

But, better choose at once, as size assortments and colors are certain to grow less with each day's shopping.

Women's Footwear, Fourth Floor, South Room.

Very Special—Only a Limited Quantity

Misses' Hudson Seal Coats—$425

These Say a Very "Merry Christmas" and Comfort for All the Year

BESIDES, they are a most amazing value!

You have choice of the handsome style sketched, 30-inch length, trimmed with skunk, beaver or Australian opossum fur shawl collar and full cuffs, and the lining is a beautiful brocade.

Quality of peltries, of workmanship and finish is such as to appeal to the thinking purchaser.

But—the quantity is really limited and prompt selection is essential.

(*Hudson Seal:* i. e., dyed muskrat—a long wearing and durable fur.)

Sixth Floor, Wabash.

IF YOU DON'T KNOW HER SIZE, ASK THE GIFT SECRETARY, THIRD FLOOR, TO FIND IT OUT FOR YOU.

Satisfactory, Simple, Easy to Use—

Merchandise or Glove Certificates for Christmas Gifts

THESE Certificates, either for Gloves or for General Merchandise, each enclosed in an envelope, enable the recipients to shop after Christmas at their leisure, and to make their own selections up to the amount specified in the Certificate.

On Sale in All Sections

Tobey

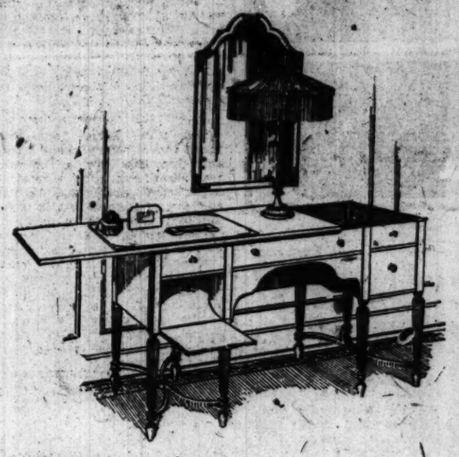

Phonographs for Christmas

If your gift is a Tobey phonograph, you know that it will reach its destination in perfect condition.

Before leaving our store every phonograph case and its finish have the same careful treatment as our hand-made furniture. The mechanism is personally tested and adjusted by the experts who install our finest clocks.

The phonographs we show have all the desirable mechanical features and improvements. The cases are beautiful pieces of furniture.

Tobey
(Illustrated above)

A phonograph from the Tobey Shops

Plays all records

A wonderful phonograph in a hand-made case from our own shops. The top slides to one side without disturbing anything that is on it. It is solid mahogany, antique finish. The price is $475.

The Windsor
Plays all records

The Windsor phonograph has long been the choice of phonograph buyers of discriminating taste in furniture.

UPRIGHT. Carved and plain patterns in period designs ..... $150 to $330
CONSOLE. Queen Anne design, in mahogany 255
CONSOLE. Louis XVI. design, in mahogany 320

The Riviera
Plays all records

These Riviera phonographs are 1920 models, the ultimate accomplishment in phonograph acoustics and case construction.

UPRIGHT. Mahogany and walnut, in excellent designs ..... $135 to $225
CONSOLE. Queen Anne design, in mahogany 275
CONSOLE. The "Baby Grand" model, in mahogany 320

The Tobey Furniture Co

Wabash Avenue CHICAGO — Fifth Avenue NEW YORK

F. N. Matthews & Co.

Outfitters to Women
21 East Madison Street
Between State and Wabash
"The Shop of Personal Service"

TREMENDOUS REDUCTIONS

Further reductions have been made on our entire stock of coats and dresses for special selling today and Saturday.

In the arrangement of the new prices we disregarded the cost entirely—taking into consideration only the lateness of the season—giving our patrons the opportunity of making selections at unheard-of prices.

The Climax of Value Giving

FROCKS

for afternoon, street, dance and evening wear. A selection embracing all of the season's best styles. Values to $75.00.

In Two Lots:

$29.50 $39.50

COATS

Exceptional values are shown in this extensive assortment of winter coats. Smartness of style and excellence of material are characterized in every model.

Prices Range From

$39.75 to $110

F. N. MATTHEWS & CO., 21 East Madison Street

ELECTRIC SHOPS

Open Daily—12 Noon to 6 P. M. Saturday—12 Noon to 9 P. M.

SPECIAL
Xmas Offer
Only $1.00 Down

is all you need to pay to have us deliver the superb labor-saving Federal Electric Vacuum Cleaner to your home at once. Balance in small monthly payments. This is the Cleaner with the revolving bristle brush that draws *all* the dirt from your rugs but leaves the nap.

Federal Cleaner
The Gift for the Home

Nothing you can choose will bring greater happiness to wife, mother, daughter or sister than a Federal Cleaner—a boon to woman and the household. Keeps the home clean and dustless—saves time, labor and money.

All Telephones: Randolph 1280

COMMONWEALTH EDISON
ELECTRIC SHOPS
72 West Adams Street
448 N. Parkside Ave. 3127 Logan Boulevard
4523 Broadway. 9163 South Chicago Ave.

McJunkin Advertising Company, Chicago

Leisure, Comfort and Economy If You
Save Federal Coupons
Ask Your Local Merchant

Pathé RECORDS

For DECEMBER

CHRISTMAS MUSIC

25792 50c — Christmas Eve in the Toy Shop (Penn)..... Russell Hunting and Sterling Trio
"Twas the Night Before Christmas (Recitation)..... Russell Hunting
20042 $1.50 — Star of Bethlehem (Weatherly-Adams)..... Percy Hemus, Baritone
22100 85c — Rock of Ages (Hastings)..... Shannon Four, Unaccompanied
Abide with Me (Monk)... Earle F. Wilde, Tenor, Organ Acc.

CHICAGO OPERA STARS SING

20076 $1.50 — Cavalleria Rusticana (Mascagni), "Siciliana" (Thy Lips Like Crimson Berries), in Italian..... Tito Schipa, Tenor
La Tosca (Puccini), "Recondita Armonia" (Strange Harmony), in Italian..... Tito Schipa, Tenor
20080 $2.00 — Thais (Massenet), "Scene Du Miroir" (Mirror Scene), in French..... Yvonne Gall, Soprano
Faust (Gounod), "Le Roi de Thule" (Ballad of Thule), in French..... Yvonne Gall, Soprano
20070 $1.50 — La Favorite (Donizetti), "Ange si pur" (Spirit so Fair), in French..... Charles Fontaine, Tenor
L'Africaine (Meyerbeer), "O Paradis" in French..... Charles Fontaine, Tenor
20060 $1.50 — Bal Masque (Verdi), "Ma dall' Arido stelo divulsa" (Magic Plant), in Italian..... Claudia Muzio, Soprano

FAVORITE BALLADS

20178 $1.25 — The Moon Has Raised Her Lamp Above (Benedict)... Turner Roe, Baritone, and Lewis James, Tenor
Robin Adair (Burns)..... Campbell and Burr, Tenor Duet

VOCAL HITS

22100 85c — Tears Tell (The Story to Me)..... Harry McClaskey and Invincible Four
Girl of Mine (Freeman)..... Lewis James, Tenor
22091 85c — I've Got My Captain Working for Me Now (Berlin)... Eddie Cantor, Tenor
When They're Old Enough to Know Better (Lewis-Young-Ruby)..... Eddie Cantor, Tenor

INSTRUMENTAL SOLOS

22194 85c — My Sugar Coated Chocolate Boy (Mahoney-Lose)..... Duane Sawyer, Saxophone
Little Girl (Phillips-Raymond)... Duane Sawyer, Saxophone
22190 85c — The Garden of Sleep (Lara)... Sergeant Leggett, Cornet Solo
Down the Vale (Moir)..... Sergeant Leggett, Cornet Solo

Have us play these and many other popular selections, in our record department, any time.

W. W. KIMBALL CO
(CHICAGO—ESTABLISHED 1857)
306 S. Wabash Ave., Kimball Bldg.

Pianos, Player Pianos, Phonographs, Organs, Music Rolls, Wholesale and Retail Distributors of Pathephones and Pathe Records

Christmas Purchases May Be Made Mornings

Heller-Rose Company

Service is now available between the hours of

9 A. M. and 5:30 P. M.

By taking advantage of this opportunity for morning shopping you may avoid the great discomfort caused by the congestion in the stores during the afternoon hours.

Heller-Rose Company

Platinumsmiths — Goldsmiths

901-25 East Washington Street

AMBITIOUS CHICAGO WOMEN never let a morning pass without a careful reading of THE TRIBUNE. They know they can't afford to

ILLINOIS MEN IN CONGRESS PLACE LOWDEN IN RACE

Washington Headquarters to Be Opened; Wood Men Busy.

BY E. O. PHILLIPS.

Washington, D. C., Dec. 11.—[Special.]—Gov. Lowden's candidacy for the Republican nomination for the presidency was officially launched in Washington tonight.

The two United States senators, Sherman and McCormick, and all of the Republican members from Illinois in the house of representatives organized themselves into a Washington Lowden campaign committee. Resolutions submitted by Senator Sherman were unanimously adopted. The delegation will name a manager of the campaign to be conducted in Washington during the session of congress, and Lowden headquarters are to be opened immediately.

Gov. Lowden himself will arrive in Washington Saturday afternoon. He is to be one of the guests of the Gridiron club.

Lowden's Indorsement.

The Lowden resolution adopted by the Illinois congressional delegation declared Gov. Lowden was presented as a candidate because "of his business and professional qualifications in private life and his record of loyal and successful performance of his duties in public affairs." Briefly reviewing Gov. Lowden's war record and his work as governor, the statement concluded:

"We present Gov. Lowden as in every relation of life, worthy of the nomination, and a guarantee at the head of the Republican ticket, of its victory in 1920."

Wood Men Make a "Lead."

A formal statement issued today by United States Senator George H. Moses of New Hampshire in Gen. Leonard Wood's behalf was accepted politically as the formal espousal by New Hampshire of Gen. Wood's candidacy.

"Clearly it is Wood against the field," epitomizes the statement. "The field is preparing the usual campaign which such a situation indicates. It need not surprise the general's friends to find that the crop of favorite sons is immediately to be followed by a crop of fallacious rumors, innuendo, and possible defamation."

Call Chicago Meeting Soon.

The Republican national committee was not in formal session today, the forty-eight state chairmen meeting all day with Chairman Hays. Committeeman A. T. Hert of Kentucky, who is chairman of the Chicago convention arrangements, will call a meeting of the Chicago convention committee in Chicago, probably Jan. 9 and 10.

The formal call of the national convention sent out tonight by Chairman Hays provides that all delegates and alternates must be chosen "not earlier than thirty days after the date of this call and not later than thirty days before the date of meeting of such Republican convention unless otherwise provided by the laws of the state in which the election occurs."

Mayor Evasive About Lowden.

New York, Dec. 11.—Mayor William Hale Thompson of Chicago was here today with several members of the Chicago delegation to the Republican committee meeting.

Asked if he would support Gov. Lowden for the presidential nomination, Mayor Thompson said:

"Show me the platform before you ask me whom I shall support. With a 100 per cent American platform it will be easy to elect any candidate."

"What would you select as the chief plank of your platform?" the mayor was asked.

"I should say that the best kind of a platform would be a reaffirmation of the constitution of the United States. That and a few extracts from Washington's farewell address would make a good plank. It might be brought up to date by a few bomments about 'America first' and 'no entangling alliances.'"

Criticising the Wilson administration, Mayor Thompson said "it had been on all sides of every question."

"FLYING PARSON" SAYS HE MEANT "NO CRITICISM"

New York, Dec. 11.—In a statement issued tonight just before his departure for Washington to appear tomorrow before Gen. Charles T. Menoher, director of air service, Lieut. Belvin W. Maynard, asserted extracts of his statement given to the Anti-Saloon league, were not intended as criticism of the air service.

"My purpose," he said, "was to give an honest, straightforward opinion based on my personal observations of liquor's effects on pilots. These extracts do not convey this opinion.

"My purpose was not to criticize the air service, which in my opinion is made up of choicest young men who are noted for their sobriety. Our flyers are not 'booze artists' and our planes are not 'floating saloons.' I commend our air service to every young man as I believe it to be the most attractive and congenial corps of our army.

"Notwithstanding there are a few, as in every other vocation, who are not discreet. From my observation of those few I have drawn my conclusions."

G. O. P. State Headquarters Opened in Great Northern

Headquarters of the Republican state committee were opened yesterday on the fifth floor of the Great Northern hotel. Jess Hawkins, factotum for the last twenty years, is temporarily in charge.

RAISE FOR TEACHERS FADES.

Hopes of Evanston school teachers that their salaries would be raised this year went glimmering last night. The school board of district No. 76 refused to call a special election on Jan. 16. At a meeting of district No. 75 Tuesday night a resolution providing for the election was adopted and sent to district No. 76 for approval. The salary increases will not be taken up now until March, when the regular school election takes place.

LEADS WOMAN'S FIGHT ON H. C. L.

Chief of Conservation Campaign to Be Waged by War Workers of Illinois.

MISS ELIZABETH ALLEN.

Waukegan Swears In 500 Police to Stop Meeting

Waukegan, Ill., Dec. 11.—[Special.]—Five hundred special police are being sworn in at Waukegan to carry out Mayor Bidinger's order forbidding the steel workers from holding a public massmeeting. The mayor's order followed a meeting of the strikers last Sunday, when Theodore J. Vind of Chicago, organizer for the American Federation of Labor, declared Abraham Lincoln would be a bolshevist were he on earth today.

Year and Three Months for Sending Wanamaker Bomb

New York, Dec. 11.—A prison sentence of from one year and three months to two years and six months was imposed today on Ernest A. G. Kurth for sending a bomb to the home of Mrs. Rodman Wanamaker last September. Kurth was formerly a butler in the Wanamaker home.

BRIDE OF WEEK DIES.

While preparing supper in her home last evening Mrs. Delia Peters, 29 years old, 3943 Lowell avenue, married only a week ago, dropped dead of heart disease.

PLAN TO TEACH WOMEN TO BUY CHEAPER GARB

"Economy Week" Project Launched by Former War Workers.

BY LUCY CALHOUN.

Miss Elizabeth Allen was selected yesterday as city chairman of women's work in the fair price commission. With her appointment came the announcement of the probable remobilization of the army of women who worked for conservation during the war in the Council of National Defense of Illinois.

Miss Allen, formerly assistant urban leader of home demonstration agents under the United States department of agriculture and now assistant director of the Woman's City club, was Chicago chairman of conservation during the war for the woman's committee. Her plan is to organize the women of the whole state, 77,000 of whom were county and township officers during the war, in a great drive against the H. C. L. The names of them are all listed in the woman's committee report and it is hoped that in every place in the state where Maj. Sprague has men working on fair price commissions there will be women also.

Plans Economy Week.

Mrs. Maud Turlay, who was also one of the hardest workers in the woman's committee during the war, has been named executive secretary of the commission. She is making plans for an "economy week," which it is hoped can be held early in January.

"We are going to try hard to get women to be more sensible and economical in their buying," said Mrs. Turlay. "We hope to show some of the business girls that it is not necessary to spend all they make for clothes, nor to buy expensive fur coats —on the installment plan. During the economy week we want if possible to get the department stores to help us by exhibiting in their windows the proper dress for business girls at the minimum price.

To Boom Cheap Cuts.

"We are going to do the same thing with foods and we shall try to show that it is not necessary to buy the most expensive cuts of meat. We are going to ask the butchers to exhibit the cheap cut with their prices and recipes by which they can be made palatable."

"It is too early to go definitely into what our work will be," said Miss Allen, but we hope to get every woman in the state vitally interested. It is high time that something was done. There will be more to say after the governor's meeting next Tuesday."

Miss Allen will retain her position as assistant director of the Woman's City club and much of her work will be directed from there.

CHICAGO NEWS IN BRIEF

A massmeeting of civil engineers and other technical men will be held tonight in the Aryan Grotto.

Otto Wittbold, 43, florist, 6319 Louise avenue, got out of his auto last night and stepped in front of another. His leg was broken.

Morris Gest of Comstock & Gest, filed suit for $100,000 yesterday in the Circuit court against the Monarch Theater company, charging damages through advertising alleged to be detrimental to his productions.

Harry Bruce Jones, salesman for Morris & Co., accidentally shot himself in the lung last night while cleaning a revolver in his home, 5231 Kimbark avenue. At the Hahnemann hospital it was said he may recover.

William French, alias James Jennings, confessed yesterday in Salt Lake to passing $50,000 worth of bad checks in the last eighteen months, some of them in Chicago, Gary, and Hammond, according to the Pinkertons, who seized him.

John Goemble of Creston, Ia., who said he had been swindled of $30,000 last year by a gang at Lakeland, Fla., yesterday asked the Chicago detective bureau for a photo of John Stroznider. Why he wanted the picture Goemble did not say.

With a high powered phone transmitter and a phonograph, Chief Electrician Dickman, U. S. N., from the navy station in the Transportation building yesterday wirelessed the record, "I've Got My Captain Working for Me Now" throughout the middle west. Grand opera also was ariaed through the infinite to the infinite delight of amateur wireless bugs within a radius of 600 miles.

The soldiers at the United States hospital at Forty-seventh street and Drexel boulevard will receive Christmas gifts purchased with $100 which Dr. Frank H. Blackmarr of 5555 Hyde Park boulevard donated as "backing" for Miss Rachel Kinsolving in case her insistence upon having the soldiers invited to her musicals should make her regular patrons withdraw their subscriptions. No subscriptions have been withdrawn, so the money with other sums sent in goes to the hospital.

Alexander, as Secretary of Commerce, Is Confirmed

Washington, D. C., Dec. 11.—The nomination of Representative Alexander, Democrat, Missouri, to be secretary of commerce to succeed William C. Redfield, who recently resigned, was confirmed by the senate today.

'QUIT,' ATTORNEY GENERAL OF N. D. IS TOLD IN VOTE

Bismarck, N. D., Dec. 11.—The North Dakota senate, 20 to 16, today adopted a concurrent resolution demanding the resignation of Attorney General William Langer. The resolution was immediately sent to the house.

The resolution charged that the attorney general has "betrayed the farmers of this state" and "unlawfully attempted to wreck the Scandinavian-American bank of Fargo and all other banks friendly to the farmers of this state."

It also is charged that Langer "published an interview in the public press charging the governor and the judges of the Supreme court with being crooks and conspirators."

The house of representatives concurred in the resolution requesting Langer's resignation by a vote of 61 to 14.

SHAYNE

Shayne Furs For Christmas

Since this is to be her *Fur Christmas*, make it perfect with Shayne Furs.

Their unrivaled beauty, combined with the high quality that insures long service, makes *Shayne Furs* preferred above all others as the ideally practical gift.

And they cost no more than other good furs.

JOHN T. SHAYNE & CO.
PALMER HOUSE CORNER

Mandel Brothers
The Christmas Store Beautiful

Candles, for illumination
during the fuel shortage. 10c

They are made of hard paraffin, and every candle will burn for hours.

"Camel of the Desert" lamp, at $10
—in polychrome finish; wired for light, and fitted with silk shade; complete, as illustrated, for $10.

Reading lamps —new—artistic
Hand carved and in polychrome finish; with heavy cast brass adjustable arm; choice of three designs at $40.

Buddha lamps, $5
—on black base, in polychrome finish, and wired for one light.

Sixth floor.

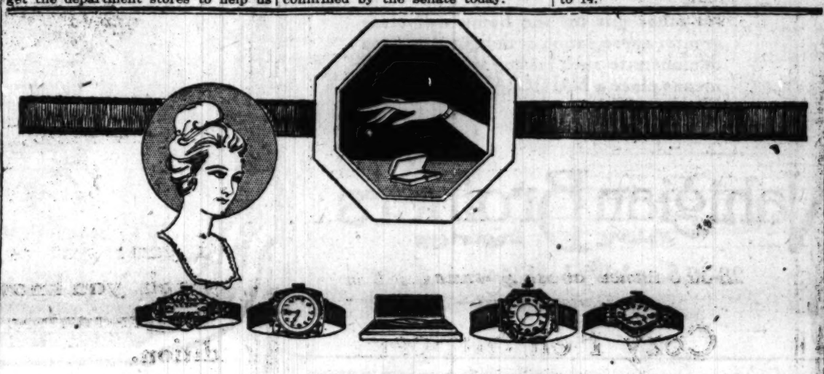

The Finer Wrist Watches
Are Unsurpassed as Christmas Gifts

The choosing of a watch as a Christmas gift, indeed at any time, cannot be classed as ordinary selection. It is rather the making of an important investment whose source must be irreproachable in every way.

The assortments offered here afford just such a source. Only watches of a known and proved worth are presented here. Many of them are very simple and very lovely in that simplicity. Others are jeweled and engraved with that degree of exquisite workmanship one has come to associate with the handiwork of master craftsmen.

Elgin Watches
Elgin watches in 20-year gold-filled cases or in 14-karat cases, 15- or 17-jeweled, on ribbons or bracelets. They vary in price from $35 to $110.

Waltham watches of the smallest type made in America, in 14-karat gold cases exquisitely engraved, are things of rare beauty. At $250 and $275.

Waltham Watches
Swiss movement watches in 20-year cases, gold-filled, have 15 jewels and are priced at $15.75. Then others with plain cases, $25, or engraved cases at $26.50.

Swiss Watches
Swiss movement watches in 25-year cases which are gold-filled and engraved, a very small size watch with lever movement, are favorably priced at $39.50.

Then there are wonderfully wrought watches of white metal and of platinum studded with fine diamonds.

First Floor, South.

CARSON PIRIE SCOTT AND COMPANY

Due to Coal Shortage, Hours of Business: 12 Noon to 6 P. M.

CHRISTMAS

Reproductions of Old Waterford

The shapes and cuttings in blue and amethyst glass which we show in reproductions of this fine old ware may help to a selection for which you, as well as the one receiving it, will always be grateful. There are centerpieces, vases, candlesticks, for table and buffet.

SPAULDING & CO.
Goldsmiths, Silversmiths and Jewelers
Michigan Boulevard at Van Buren Street
CHICAGO
PARIS: 23 Rue de la Paix

Notice STORES & SHOPS In the REPUBLIC BUILDING open from 12 to 6

STOP & SHOP
Trade Mark Registered

THE TEBBETTS & GARLAND STORE

16-18 N. MICHIGAN BLVD. CHICAGO

"GOOD Nature and the Christmas Spirit is that lovely quality that disposes one to enjoy and promote the happiness of others."

To you who have Christmas plans—to you who would give and promote good cheer and happiness—*This store beckons and entices you!*

To find character and beauty in things to eat may sound a new note to some of us, but many of the best and most cultured people have always had a collection of good things to eat in their list of gifts.

This store specializes not alone in good things to eat but arranges them in a picturesque way. Send a hundred things into a home where the family gathers to enjoy Christmas surprises, and the basket of fruit, artistically arranged, *stands supreme.*

Corporations—men of affairs—people who may have a delicacy about giving the ordinary things—have a basket put up at this store.

Phone Randolph 7000

and we will send a representative with our portfolio of beautifully colored baskets at prices from

$1.50 to $50.00

We are prepared to ship to all parts of the United States and guarantee perfect satisfaction. Mail, telephone and telegraph orders promptly filled.

We will issue Merchandise Certificates for any amount, redeemable any time. These should make a splendid Christmas remembrance.

ALL CUBA NOW SPECULATING IN SUGAR CROP

Mills Are Speeding Up Production While High Prices Last.

(Continued from first page.)

it all is harvested. Early rains, however, may greatly lessen the total production, as happened last year, when many mills were compelled to leave much cane standing uncut. Labor shortage is also acute, and this may play an important part in the ultimate figures, but, come what may, Cuba will have this year the largest crop in its history.

SENATE STALLS ON SUGAR

Washington, D. C., Dec. 11.—[Special.]—After two hours of heated partisan debate, the senate today refused, 32 to 27, to sidetrack the Cummins railroad bill to make way for legislation to relieve the sugar shortage and halt the soaring sugar prices.

Prospects for early action on the sugar bill are extremely unfavorable and indications are that by the time the senate reaches a vote on the measure the sugar situation will be beyond remedy, it is believed.

Debate preceding the refusal to take up the sugar bill developed into an old-fashioned pre-war free-for-all political shindy, when Senator Underwood of Alabama, taking the helm for the Democratic forces, charged that the Republican congress had been an absolute failure.

Thereupon both sides got out their political flails and gave each other a most thorough slam-whanging, passing the buck back and forth so rapidly that sugar was completely forgotten for the time.

Sees Boomerang for Senate.

Senator Norris of Nebraska, Republican, told the senate that unless it passed the sugar bill immediately it would be useless. He predicted the senate would hear from the country in a most unfavorable manner if it did not act quickly. He predicted also that sugar prices would go beyond 25 cents a pound.

"Sugar will go out of sight and speculators will reap their harvest," said Senator Norris.

Senator Pomerene of Ohio, Democrat, said if the sugar bill was not passed it would cost the American people about $500,000,000, and if the railroad bill failed it would cost the public about $400,000,000 a year to continue government operation. Senator Norris thought the increased cost of sugar to American consumers would be closer to $1,000,000,000.

Gay a Gay Sugar Champ.

Senator Gay of Louisiana, who, according to his autobiography in the Congressional Directory, "since reaching manhood has been engaged in sugar production," and his colleague, Senator Rensdell of the same state, continued to fight the sugar bill. Senator Ransdell insisted the application of the measure must be restricted to foreign sugar, and promised "plenty of discussion" if efforts were continued to pass it in its present form.

The Louisiana sugar producers are demanding and getting 17 cents a pound for their sugar, which is being sold as high as 27 cents a pound in other parts of the country, according to senators. Senator Ransdell urged the senate not to interfere with the law of supply and demand.

"We don't want the government to come down into our state and say what we shall get for our product," Senator Ransdell said. "We are ready to take our chances in the open market."

When Senator McKellar of Tennessee, Democrat, tried to introduce an amendment to abolish the zone system of sugar distribution and standardize prices, Senator Gay promptly objected, and Senator McKellar had to keep his amendment in his pocket.

Senator Underwood opposed the motion to take up the sugar bill. The country could get along without sugar for a long time, he said, but to delay passage of the railroad bill was to invite nation-wide financial disaster.

"If the Republican party recesses at Christmas without an honest effort to pass the railroad bill, the American people will repudiate it in every state in the union," he said.

Senator Lenroot of Wisconsin declared the Republican congress had been saving the country money at the rate of $400,000,000 a month. He enumerated various measures enacted by the Republican congress and blamed the responsibility for the peace treaty's present plight on the Democrats. He declared that a widespread propaganda was being conducted in an effort to convince the people that the Republican party was responsible.

"O, you can't put the responsibility on us," replied Senator Underwood. "If you want to get rid of the blame you'll have to move to take up the treaty."

"The treaty is not before us," interjected Senator Lodge, the Republican leader, "and it can't be taken up."

Bay State For Sugar Quiz.

Boston, Mass., Dec. 11.—The state house of representatives today adopted resolutions calling upon congress to investigate the federal sugar equalization board in order to fix responsibility for the sugar shortage. The resolution also suggested that congress attempt to relieve the shortage by prohibiting the export of sugar.

Witness Swears to Brutality of Capt. Karl W. Detzer

New York, Dec. 11.—Capt. Karl W. Detzer, charged with brutality to prisoners in France, on several occasions stood by with a pistol in one hand and a blackjack in the other while his sergeants "beat up" a man in his custody, according to testimony given today at his court martial on Governor's island.

Beautiful Gifts That Endure---
Nahigian Rugs

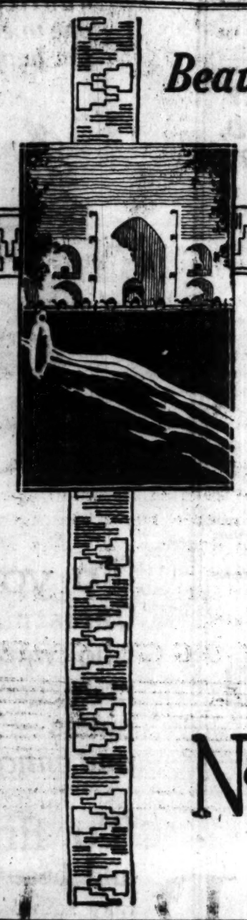

THE ORIENT, the cradle of artistic achievement in many forms, gives to the world fine Rugs of such surpassing quality and beauty they are worthy a place in any gallery of art.

NAHIGIAN importations of these Oriental floor coverings are so complete and comprehensive they are placed within the reach of every lover of the home beautiful.

No other gift for the home will elicit greater appreciation or delight, nor none demonstrate such lasting value. By all means place a NAHIGIAN Rug on your Christmas list.

Nahigian Brothers
Native Importers
28-30 South Wabash Avenue

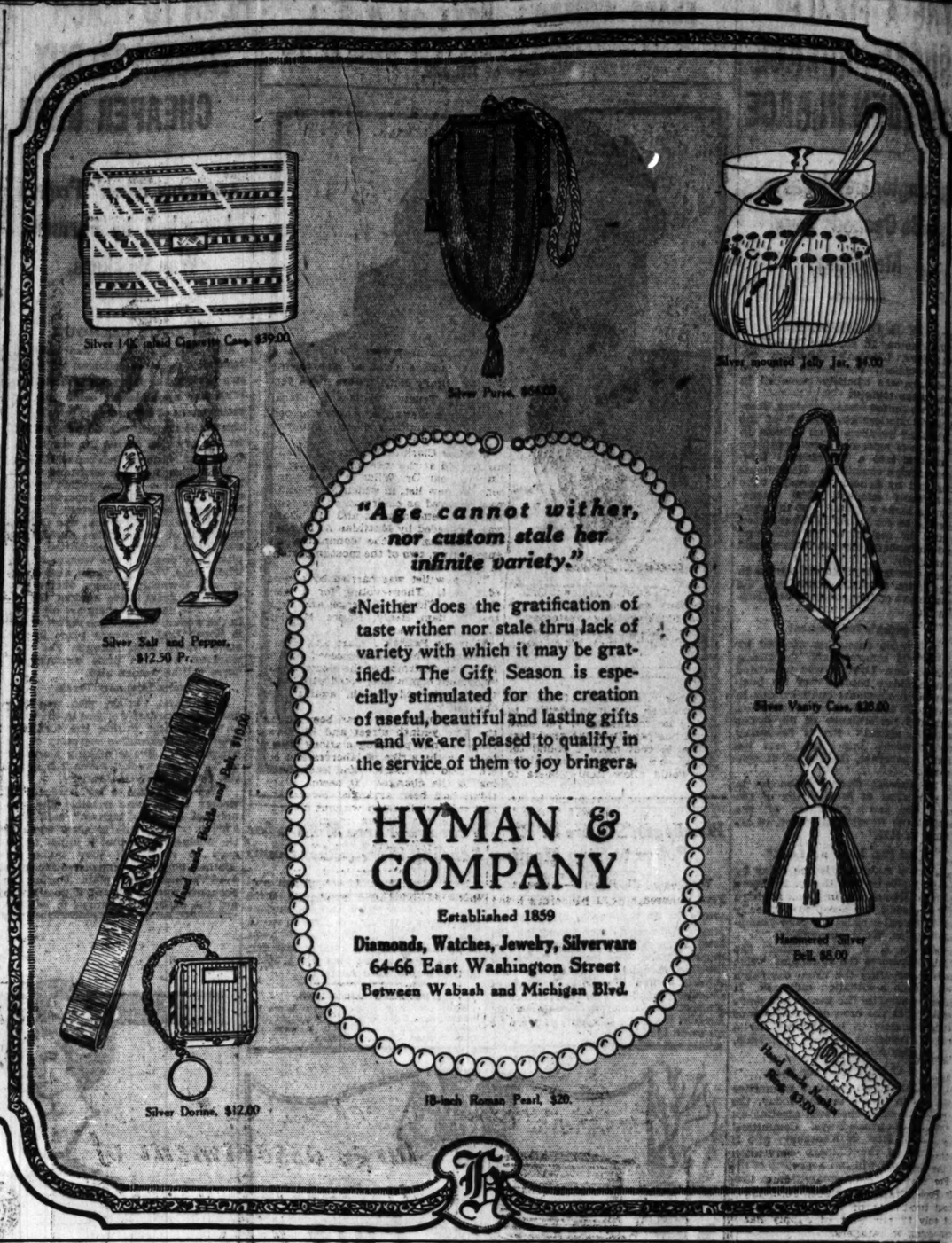

"Age cannot wither, nor custom stale her infinite variety."

Neither does the gratification of taste wither nor stale thru lack of variety with which it may be gratified. The Gift Season is especially stimulated for the creation of useful, beautiful and lasting gifts—and we are pleased to qualify in the service of them to joy bringers.

HYMAN & COMPANY
Established 1859
Diamonds, Watches, Jewelry, Silverware
64-66 East Washington Street
Between Wabash and Michigan Blvd.

ONLY 3 DAYS MORE AT THE OLD PRICE

The Store of To-day and To-morrow

THE FAIR
Established 1875 by E. J. Lehmann
State, Adams and Dearborn Streets

See It Demonstrated Sixth Floor

It Takes Work Out of Housework

You must act quickly to get a Maytag Cabinet Electric Washer at the old price—better come in today

One glance at the beautiful cabinet design of the Maytag will show you that this Washer is decidedly different—and a few minutes' demonstration of its simplicity, its light weight, its safety, its ease of operation, and its high efficiency will convince you that it is decidedly superior. Order today to insure Christmas delivery.

$5 now will put a Maytag Washer in your home, and you may pay the balance next year, $10 monthly.

PRICE GOES UP DEC. 16

Buy Christmas seals
—help to feed the tubercular children in the public schools. Red Cross seals on sale here.

Glove certificates
and merchandise certificates from Mandel Brothers will prove highly acceptable Christmas tokens.

The Foreign Shops
are gift shops—where the novel—unique—distinctive—invite the choice of the discriminating. 9th floor.

Mandel Brothers
Shoe shop, first floor

Continuing a popular sale with the same ultra moderate price:

Women's better grade shoes at 8.50

—far below usual price on equal qualities

—indeed, we had sold shoes like these from regular stock for many dollars more than 8.50. The manufacturer could not get this order through in time to meet a contract—hence sacrificed the shoes to us, to escape additional freight and selling expense.

Ultra-smart models for street and dress

at 8.50

Women's shoes of brown kidskin in lace model with high arch, 2½-inch louis heel, plain toe, and invisible eyelets.

First floor.

Dull kid shoes much under price, at 8.50

—in lace model, with plain toe, high arch and 2½-inch louis heel, and invisible eyelets.

Women's brown kidskin button boots at 8.50

—pearl buttoned boots in a fashionably smart model with full louis heel and plain toe.

None of these shoes will be sold to dealers—and no telephone orders for them can be filled

QUALITY IS THE BASIS OF TRIBUNE ADVERTISING

CLYNE A FIZZLE IN SUGAR PROBES, DECLARES POOLE

Council Body Also Assails Fair Price Board; East Gets Our Supply.

District Attorney Clyne and the federal fair price committee, as agents in the reduction of the H. C. L. in general and the price of sugar in particular, received an hour's "bawling out" at yesterday's meeeting of the city council health committee.

City Food Director Poole and Attorney William F. Mulvihill, assisted by Health Commissioner Robertson and a half dozen aldermen, took part, and the committee ended the indignation meeting by deciding to send a subcommittee to Washington with the avowed intention of "raising Cain" with congress and Attorney General Palmer.

In addition, a subcommittee was appointed which will meet with Mr. Poole and Attorney Mulvihill to draw up resolutions for passage by the council asking for more drastic federal laws on hoarding, resales, the elimination of "unnecessary" middlemen, and laws to prevent the exportation of various foodstuffs.

Opposition to Poole Melts.

Mr. Poole came before the committee to tell why his bureau should be retained and several members of the committee had expressed themselves strongly in favor of abolishing it. The opposition melted, however, as Mr. Poole told his story.

"Some time ago Mr. Clyne arrested thirty-three sugar profiteers and made a big noise about it," said Mr. Poole. "We gave him the facts in twenty-seven of the cases. With one exception, continuances are all we have got for our trouble.

"And the fair price committee! It's a joke, made up as it is, of the men interested in the foodstuffs for which they are fixing prices. So far, the so-called fair prices have simply resulted in 100 per cent profits over production costs. There is little difference between a fair price committee of this kind and a trust."

"I don't want to engage in any controversy with Mr. Poole," said Mr. Clyne last night. "The federal government wants the assistance of all agencies in this matter, and the time we might spend in controversy may better be spent in work."

Says Congress Is "Pussyfooting."

Attorney Mulvihill declared that congress was merely "pussyfooting" when it passed the much press agented Lever act.

"They exempted the farmer, labor, and about every other group which controls big votes from the operation of the act," said the attorney.

"For the last month, according to Mr. Poole, Chicago has been receiving about two-thirds of it's daily needs, but only 22 per cent of supply has been going to retailers.

The committee voted to confer with Chicago members of congress during the holidays to pave the way for the 'sane raising" trip to the capital.

While sugar has grown so scarce in Chicago that many families have been unable to obtain any for days, the sugar equalization board has diverted 15,000 tons from the source of supply of the middle west to fill the bins of candy manufacturers and other sugar using industries in the east.

Stores of candy manufacturers are also in operation here. They have been selling sugar which they purchased for 11 cents a pound—at a time when the equalization board refused to permit jobbers to buy it because, the board said, the public was not to be required to pay more than 11½ cents retail.

Yesterday sugar was sold to consumers in Chicago for 20 to 23 cents a pound retail, with the board's consent.

Local Jobbers "Stung."

"The board originally set 50,000 tons as the maximum quantity it would ask the western producers to ship to eastern industrial plants," said Maj. A. A. Sprague, chairman of the fair price committee. "But in addition to increasing its maximum 50 per cent, the board has permitted the producers to receive ½ cent more a pound for the sugar sent to eastern industries than it would allow local jobbers to pay.

"The result was what might be expected: the sugar was sold where it brought the most money, and the candy manufacturers and other non-domestic consumers are operating, while people in Chicago are actually without sugar to put on their tables."

SUSPENDED

Broker Disciplined by Chicago Stock Exchange.

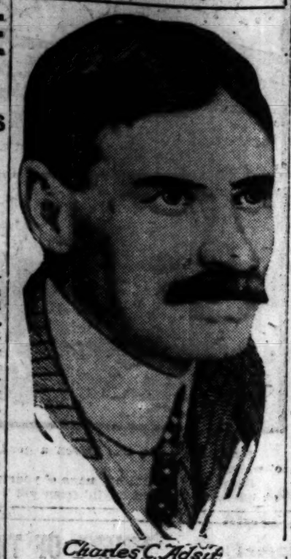

Charles C. Adsit

Charles C. Adsit, prominent Chicago broker, was suspended by the Chicago Stock exchange yesterday, on the technical charge of concealing his inability to meet his obligations.

CRY OF "SPOILS" ECHOES SHIFTS IN DRAINAGE BOARD

New Committees Bring Charge of Politics by Clark.

Charges that the majority faction of the board plans to introduce spoils politics into the technical departments of the sanitary district were made yesterday by Trustee Wallace G. Clark, following a meting at which the personnel of practically every committee of the board was shifted.

Trustees Clark and George W. Paullin arrived at the meeting late, just in time to hear Dr. Willis O. Nance present the new list, in which Mr. Paullin was removed as chairman of the committee on employment and Mr. Clark was succeeded by Matthias A. Mueller as chairman of the committee on engineering, two of the most important in the district.

The new list was carried by a vote of 5 to 4. Those voting for it were President Charles H. Sergel and Trustees William Healy, Nance, Mueller, and James H. Lawley.

Trustees Patrick J. Carr and Henry E. Littler, who was succeeded by Dr. Nance as chairman of the electrical development committee, voted with Trustees Clark and Paullin against the changes.

"Mr. Paullin and I had been out at the Thirty-ninth street and St. Lawrence avenue pumping stations trying to settle the strike of laborers and oilers," said Mr. Clark, "and knew nothing of the changes. It seems everything had been arranged beforehand and was put through without debate."

"There was nothing irregular about it at all," declared Dr. Nance, "and there need be no fear spoils politics will enter the departments. Mr. Clark was chosen chairman of the water levels committee, probably the most important of all."

The list of the new committees follow:

Judiciary—Nance, chairman; Mueller, Carr, Healy, Littler.

Finance—Lawley, chairman; Nance, Healy, Mueller, Paullin.

Engineering—Healy, chairman; Mueller, Lawley, Carr, Clark.

Electrical Development—Nance, chairman; Lawley, Clark, Healy, Littler.

Federal Relations—Sergel, chairman; Nance, Lawley, Paullin, Carr.

North Shore Channel—Littler, chairman; Clark, Carr, Paullin, Lawley.

Real Estate Development—Carr, chairman; Lawley, Healy, Clark, Mueller.

Rules—Nance, chairman; Mueller, Carr, Healy, Littler.

State and Municipal Relations—Sergel, chairman; Lawley, Nance, Clark, Paullin.

Labor—Clark, chairman; Mueller, Paullin, Carr, Littler.

Health and Public Order—Paullin, chairman; Nance, Carr, Clark, Littler.

Illinois Valley—Nance, chairman; Mueller, Carr, Healy, Littler.

Calumet-Sag Channel—Lawley, chairman; Healy, Clark, Littler, Mueller.

Employment — Mueller, chairman; Healy, Lawley, Nance, Sergel.

Merchandise certificates; they're useful gifts.

Xmas mufflers

HE'LL really make use of a muffler if you give him one for Xmas. We suggest one of these of knitted silk. They come in a wonderful assortment of good colors. They're $7

Other mufflers, $1.50 to $20.

Maurice L Rothschild

Money cheerfully refunded

Southwest corner Jackson and State

Chicago Minneapolis St. Paul

AT 23 & 25 MADISON, EAST

THE COSTUME BOOTERY OF

O'Connor & Goldberg

O-G SHOES AND HOSIERY

—featuring O-G Winter Oxfords

—walking oxfords

—wool hosiery

—and spats

The Timely Trio of Footwear Essentials

A smart brown kid O-G walking oxford with either wool hose or snug-fitting spats is not only ultra-fashionable but quite the proper footwear for extreme winter wear. The oxfords—thirteen dollars and a half; the hose—three and a half dollars; the spats—three and a half to four and a half dollars.

GIVE O-G GIFT CERTIFICATES!

GIFTS for Men

14-Karat Solid Gold Cuff Links, $5.00. Of platinum, some set with diamonds. Up to $1,000.00.

Sterling Silver Belt Buckles, $3.00 and up. A large variety of Solid Gold Buckles, $10.00 and up.

Amber Cigarette Holders, solid gold mounted. A very large assortment, $8.00 and up.

Sterling Silver Pocket Knives, $2.50 and up. Also a large assortment of Solid Gold Knives, $7.00 and up.

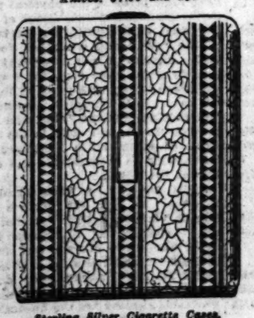

Sterling Silver Cigarette Cases, $14.00 and up. Others solid gold Saloid, $35.00 and up. Others of 14-karat solid gold, $125.00 and up.

Lewy Brothers Company

offer an unusually large assortment of distinctive jewelry gifts

—an array that surely deserves the attention of those who desire to give wisely and thoughtfully.

The Lewy sales service will prove very helpful to you in selecting appropriate gifts. Early shopping, this year particularly, is very advantageous.

JEWELRY AND SILVERWARE SUGGESTIONS

Platinum Diamond Rings	$75.00 and up
Platinum Diamond Brooches	150.00 and up
Platinum Diamond Bar Pins	150.00 and up
Platinum Diamond Bracelets	400.00 and up
Platinum Diamond Pendants	75.00 and up
Diamond Wrist Watches	400.00 and up
Sterling Silver Candlesticks	11.50 and up
Sterling Silver Salad Bowls	21.50 and up
Sterling Silver Salts and Peppers	7.50 and up
Sterling Silver Bud Vases	2.25 and up
Sterling Silver Compotes	9.00 and up
Sterling Silver Water Pitchers	54.00 and up
Sterling Silver Bread Trays	20.00 and up
Sterling Silver Roll Baskets	25.00 and up
Sterling Silver Sandwich Trays	23.00 and up

Sincere Personal Service

LEWY BROTHERS COMPANY

Jewelers

STATE AND ADAMS

Southeast Corner

GIFTS for Women

Platinum Diamond Pendants, $150.00 and up. 14-Karat Solid Gold La Vallieres, $10.00 and up.

14-Karat Solid Gold Brooches, $5.00 and up. Others with platinum top, set with diamonds, $25.00 and up.

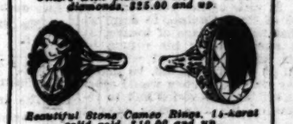

Beautiful Stone Cameo Rings, 14-karat solid gold, $10.00 and up. Also Rare Antique Cameo Rings, $75.00 and up. Ladies' Semi-Precious Stone Rings, 14-karat solid gold. A large variety, $10.00 and up.

14-Karat Solid Gold Bar Pins, $5.00 and up. Others with platinum top, set with diamonds, $35.00 and up.

Sterling Silver Dorine Powder Cases, very newest shapes, $5 and up. Others with solid Gold inlaid stripes, $9 and up. Of solid gold, $125 and up.

FREY

Art is a means of communication. In the hands of great artists, *properly directed*, it can be made to say *anything*. But whether it talks sense or nonsense depends upon the skill and experience with which it is directed. The Frey organization makes art talk *business*, not by any sacrifice of art, but by the expert *direction* of art into business channels.

CHARLES DANIEL FREY COMPANY

Advertising Illustrations

104 MICHIGAN AVENUE SOUTH

CHICAGO

First Come First Served

XMAS CANDY

at

Factory Prices

WHY PAY MORE

Regular 90c Quality

Slightly Misshaped

2½ LBS. $1.00

SPECIAL BARGAIN

Nuts—Fruits—Creams

1¼-Lb. Fancy Box, $1

Buy NOW

at

Factory and Salesroom

137 N. WABASH AV.

2nd Floor

Benedetto Allegretti Co.

Close Daily 6:00 P. M.

Beaded Bags in brilliant combination of gleaming beads—are specially priced for the holidays, $15

Bar Pins, beautiful small stone settings, copies of the real platinum and diamond pins, $1.75 $2.50 & $3

Pearl Earrings, sterling silver French pearl, screw style, $1.50

230-234 S. Michigan Blvd.

Xmas Gifts — GREENE'S — Xmas Gifts

230-234 S. Michigan Blvd. Near Jackson Blvd. Ground Floor.

Attractive Novelty Jewelry at a Saving

La Vallieres, solid sterling silver, beautiful stone set with solid sterling silver chains, $4.00

Rings, sterling silver, beautiful French rhinestones, priced $1.75

Cameo Brooches, brown shell cameo head, cameo, with patent safety and ring guards, $2.50

Silver Reproductions

Most acceptable Christmas Gifts may be chosen from our collection of reproductions of authentic antiques.

The pieces have all the charm of the originals, which they represent with fidelity as to design and have the added advantage of being better made and finished.

SPAULDING & CO.

Goldsmiths, Silversmiths and Jewelers

CHICAGO PARIS

Our Divided-Payment Plan

E & S L

HOW IT WORKS: You make a first payment of two dollars or more. Each payment earns 6% interest as soon as made. A Loewenstein 1st Mortgage Bond is set aside in your name and delivered to you when fully paid.

WHAT IT DOES: It enables you to buy an income week by week. It makes your money yield 6% from the start. It gives you an absolutely safe investment—one you can borrow on at any time.

Come in and see how the Dividend-Payment Plan will help you save.

E. & S. LOEWENSTEIN

INVESTMENT BANKERS

40 N. Dearborn St. CHICAGO Telephone Randolph 6925

WANTED: Advertising Manager At Once

Large international manufacturing corporation in Baltimore publishing trade monthly desires advertising manager. Must possess imagination and initiative and be able to write strong selling copy and trade advertisements of human interest. One with reportorial experience preferred. In reply state age, education, experience in detail, present and expected salary and nationality. To expedite interview give home and office telephone numbers.

ADDRESS K A 523, TRIBUNE

The Chicago Tribune.

THE WORLD'S GREATEST NEWSPAPER

FOUNDED JUNE 10, 1847.

ENTERED AS SECOND CLASS MATTER, JUNE 3, 1865, AT THE POSTOFFICE AT CHICAGO, ILL., UNDER ACT OF MARCH 3, 1879.

All unsolicited articles, manuscripts, letters, and pictures sent to "The Tribune" are sent at the owner's risk, and the Tribune company expressly repudiates any liability or responsibility for their safe custody or return.

FRIDAY, DECEMBER 12, 1919.

"Our Country! In her intercourse with foreign nations may she always be in the right; but our country, right or wrong."
—Stephen Decatur.

THE TRIBUNE'S PLATFORM FOR CHICAGO

1—Lessen the Smoke Horror.
2—Create a Modern Traction System.
3—Modernize the Water Department.
4—Build Wide Roads Into the Country.
5—Develop All Railroad Terminals.
6—Push the Chicago Plan.
7—Rush the South Shore and Ogden Avenue Improvements.

CONGRESS AND UNIVERSAL SERVICE.

After representatives of the American Legion, men who fought in France, told the senate committee on military affairs why they were for universal military service, Senator Chamberlain said he thought the policy did not have any chance in the present congress.

The men who made the arguments before the committee are Americans educated by experience. Senator Chamberlain has advocated and urged the policy of universal service. He has introduced bills and worked for the system. He was most energetic when the administration was against the policy. So were the other proponents of the policy in both houses.

Now the administration is for the legislation. Secretary Baker asks the policy be adopted. The administration is ready to make the start, but even the proponents of the system in congress are quitting.

Mr. Chamberlain probably gives an opinion and regrets that the conditions prevail. But why quit now? Now is the time to just begin to fight. There never will be another opportunity so favorable. The men who fought the war are urging congress. The administration asks for the legislation. The people must see more clearly now than they will hereafter. What excuse is there for abandoning the cause at this moment? No excuse, except timidity. At least the courageous members of congress can chase the jack rabbits out into the open.

MOBBING KREISLER.

The hounding of Frjts Kreisler, the violinist who fought in the Austrian army, must give decent Americans a pain and a sense of shame. From day to day there are reports of his interrupted concerts, of the violence threatened him and the humiliation put upon him. This is nationalism in its most abject form.

Kreisler, as an Austrian, was caught in the mobilization of the Austrian reserve. He was wounded by a Russian lance. The world is the better that the lance did not kill him. This wonderful artist can give pleasure to thousands of Americans and is trying to do so. He is a man of fine character, a chivalrous man who has not been changed by the fact that his country went to war or that he was a soldier in that war.

We know that Americans are not the only people who could produce fanatics to mob a man because they hated his country, but we wish that this country were one that could not do it.

A DECLARATION OF LABOR PRINCIPLES.

Samuel Gompers announces that the coming conference of the American Federation of Labor and the railway brotherhoods will formulate a declaration of principles.

"It is earnestly hoped that out of the conference," said Mr. Gompers, "will come a plan of action by which the orderly progress and development of the bona fide labor movement of America may continue in its great work, and also to secure the laws protecting the fundamental rights and freedom of the toiling masses of America."

Such a declaration from the most influential and responsible of labor organizations will be welcomed by the American public. It will give, we trust, a fighting ground for the constructive labor movement as against the disintegrating and destructive influences of alien radicalism. It should make clear the dividing line between the labor leadership which proposes to work on evolutionary lines for the betterment of labor within the American democratic system and the revolutionary movement of the radicals.

If that is accomplished it will help to clear our political and industrial air, and prevent the present confusion in which conservative American forces in and out of the labor movement often fall upon each other to the benefit of the common enemy, revolutionary alien radicalism.

American labor is going forward. Nothing can stop it. No real American wants to stop it if it marches on the broad road of our common American progress.

Nothing can stop it, but something can set it far back, and that is a desertion of American principles for Russian and German theories. If labor leadership prefers imported experiments, discards American democratic methods of progress, and resorts to violence instead of to a fair appeal to the common conscience, it will insure its own costly defeat. For the American people in mass are for America and will turn upon any class which attempts to destroy our institutions.

Labor itself will join in that defense—its best leadership and its strongest rank and file. We do not doubt that, but we should like to see a better understanding between the conservatives of the labor movement and the true conservatives, who are true progressives, among employers. We have common enemies. They are the extremists in labor and the extremists of capital; the radical and the reactionary, unintentional allies, working together for the destruction of American institutions.

Within the American labor movement, as in the labor movement abroad, there is going on a battle between the revolutionaries and the believers in evolution and democracy. American employers, and the enlarging public, should realize that if they would preserve our prosperity and the institutions on which it is founded, they must give support to trade labor leadership and its following which are loyal to American institutions, which are opposed to revolution, and which can sincerely and wholeheartedly work with the rest of us for the common prosperity and progress.

The proposed declaration will doubtless include things which many Americans will not agree to. But we hope it also will offer good ground for common action and friendly cooperation between constructive labor, progressive employers, and the common body of American citizenship for the defeat of extremists on both sides of the industrial controversy.

AFTER THE SETTLEMENT.

Two important truths are being driven home to such part of the American public as thinks ahead.

One is that we know very little of the conditions of an industry essential to the life of the nation.

The other is that whatever these conditions are, they have a direct and vital bearing upon the welfare, and even the safety, of all of us.

So long as coal is essential to the community, the conditions of the miners' work and life, the conditions of investment and management, in short, all the important conditions of the industry, are of essential importance to us.

We begin to see this now. We have thought of the coal industry as of any other industry, that it was the business solely of those concerned in it. We discover now that we, too, are concerned in it. This is in varying degrees true of all industries, but coal is different. Coal is essential. It is essential, therefore, that we should have something to do with coal besides burning it.

The next thing to do about coal is to find out why we get coal at all and how; what mines there are; what they represent in invested capital; who digs the coal; what capital gets and what the miners get; how the miner works and lives; what his relations to his employers are. We have been hearing about high profits and low profits, of high pay and low pay; of seasonal unemployment, casual unemployment, voluntary unemployment; of car shortage and other causes of unemployment; of hazards to life and hazards to capital, of overproduction and under-production. But out of all this crowding, unorganized information the public can work no conclusions of value to itself.

We need then first of all an authoritative survey of the mining industry, a survey which shall give us a clear picture of its financial, and economic, and social conditions. We hope the president's commission will provide it. If not, a later commission of inquiry should be created.

When that is done, and not until it is done, we can answer the question which we are putting to ourselves very seriously these days: "How about Us?"

We have drifted to the brink of a catastrophe because we have paid no attention to an industry essential to our civilized existence. We have been threatened out of the dark of our own ignorance. Our first step is to learn what struck us and why. Then we shall know what to do about it.

But one thing we know now: that no community can afford to be without control of a life necessity. Or, put it another way: No community can afford to have the control of a life necessity wholly in the hands of a minority, which may use its power to shut off that necessity at will.

The coal industry is highly organized both as to operators and as to miners. One by a shutdown, the other by a strike can deprive a hundred million people of a necessity of life. The operators, of course, could be prevented by process of law, by financial penalties, or the seizure of their properties. Such measures would be promptly and unhesitatingly applied in case of capital. But control of labor is another matter.

It ought to be. There is no disposition in this country, except perhaps among a few selfish individuals, a very small class, to reduce labor to impotence. American opinion will always insist upon the legitimate independence of the individual, upon his right to combine for his own defense and betterment. But combination is power, and concerted action is force, and this power and this force at all times must be subordinate to the right of the community to exist.

If the enforcement of this is involuntary servitude, we are all living in involuntary servitude, since subordination to the life necessities of the community is the foundation of civilized society.

If labor in the coal industry is to possess an unlimited right to shut off from the public all its coal supply, it has virtually the right of life and death over the community. If there were involuntary servitude at all in the situation, it would be the involuntary servitude of a community thus held at the mercy of a small minority of its members.

Here is an issue, fundamental to society, which cannot be shirked. When all the conditions of the coal industry are known, it should be frankly faced and dealt with. The problem can be solved with full justice to labor. It must be solved in justice to the community.

Editorial of the Day

WONDERS IN CHICAGO.

[From the New York Sun.]

Chicago, tenement of the awaiting Will, mirror of the future, and mother of wonders generally, expels a startling rumor from her ice bound, fog enshrouded entity. The management of the Hotel La Salle, so they tell us, has made a substantial cut in almost every price on its menu card in a determined attempt voluntarily to reduce the cost of living to its patrons. The reductions range from 50 cents to 10 cents a portion; the regular house luncheon is cut from $1 to 75 cents.

While the rumor still flies on unclipped wings and while the credibility is still high (as they say in the navy), let us give all the details furnished to the correspondent by the manager of the hotel:

"The idea," said he, "is that somebody had to start the job of bringing down the high cost of living. We have had a good year—a splendid year—and we are prepared now to operate the hotel at cost for the next two or three months if by so doing we may register a moral protest against profiteering.

"In addition to cutting prices on the menu, we have also reduced room rates, the reductions ranging from $1 a room to 50 cents.

"It is not that we can afford to do it—we can't, for supplies are still going up."

Not even the automatic hedging in the last sentence can dim the glory of this manager's initial idea, towit: that somebody had to start the job of bringing down the h. c. l. Maybe it is true enough that many persons have had this idea, but none so poor to do it the reverence of acting upon it until now. The manager of the Hotel La Salle has built himself a monument more enduring than the brass of many hotel keepers, who do nothing but raise prices, except diminishing the size of food portions and the general quality of service offered in their houses.

VERY COMFORTABLE.

Shadrach, Meshach, and Abednego, as they stepped into the fiery furnace, looked at each other approvingly and one of them remarked, "The janitor has been able to get this place up to a temperature that is at least livable."—Minneapolis Journal.

A LINE O' TYPE OR TWO.

How to the Line, let the quips fall where they may.

IN WHICH THE RESTLESS RHYMESTER REFLECTS REMORSEFULLY UPON HIS FORMER ILL-GOTTEN LAURELS.

In a former incarnation
I was Aristophanes,
In sweetest syncopation
Delighting sunny Greece;
My shows were shameless, fast and funny:
I doubtless made a lot of money.
But nowadays the censorship
Eradicates the assure quip,
Which may be why I'm some degrees
Short of the fame I won with ease
When I was Aristophanes.

And I was once a clever fellow
In the days of good Queen Bess the bluff,
When I wrote "King Lear" and "Othello,"
And the rest of Shakespeare's stuff:
I knew not much of play construction,
Wrote blank verse without compunction.
And whenever my action petered out
I changed the scene to a witches' rout.
In these hard times, the job's more tough:
Soliloquies they handle rough—
But as Shakespeare I was good enough.

I got away with "The Mikado"
With Gilbertian ingenuity,
And they liked my "Pinafore's" mock bravado,
My rhythmic perspicuity.
But when I try it, these red days,
My rhymes produce a mental haze,
For polysyllables are banned
In this jazz-crazy, tin-pan land,
Where movie minds your shows must woo.
Perhaps that's why I do not do
Things now like "The Town of Titipu."

RIQ.

WE should, we suppose, get out an Ascension Number next Wednesday. Verses and wheeze appropriate to the occasion will receive special consideration.

How About a Few Solo-Rye Records?

[From the Baraboo Republic.]

Wanted—By two nice-looking spinsters, for the winter, a victrola and a Persian kitten. Persons leaving for the winter may be interested.

AS Old Bill White sees it, Wood stands for the Roosevelt spirit in the establishment of law and order, and Allen stands for the Roosevelt spirit in its demand for social and industrial justice. Well, there's your ticket: Wood and Allen.

GRATITUDE IS NOT EXTINCT.

[From the St. Paul News.]

I, Charles Toby, a traveling peddler on the road, was nearly frozen to death on the evening of Thursday, Dec. 4. I wish to thank the family of Mr. John Magnuson, his son Eddie and his wife for their kindness to me in keeping me and my horse over night. I was trying to reach Mr. Enoch Lindman on the phone, to have him meet me on the road, but I couldn't reach him. I must mention that I couldn't eat my breakfast because I couldn't have my smoke in the house, but I wish to thank Magnusons for treating me so kindly as to stop and get warm over night, and I also wish to thank Enoch Lindman for letting his horse outside in the morning to let my horse in to have feed while I had my smoke and a good breakfast in the morning.—Chas. Toby.

A MAN writes to an Iowa paper that he has had communication with spirits in a dozen or more cities, and signs himself A. C. C. Pfuhl. Wonder what the A. C. C. stand for?

In Memoriam.

Sir: Assuming that your request for information as to the end of Prof. Herbert Caxton, which has not yet reached me, has been delayed in transmission, I hasten to comply.

The Professor—for among us who had the unique privilege of his discourse he was always "the" professor—returned from a rather protracted stay at Leavenworth about the first of the current month. It is perhaps not irrelevant in this connection to report that he had surrendered himself to the federal authorities soon after the President had announced that with the help of God and a few marines—a remarkable conjugation, do you not agree?—he purposed making the world safe for Democracy. The Professor, with that meticulous regard for duty and consistency which ever characterized his book reviewing, resolved that if ever there were occasion for conscientious objection it must be in the teeth of such a purpose, and considering himself as by profession and perforce a conscientious objector, he presented himself before nearest U. S. district attorney and insisted upon being taken into custody.

I will not attempt, in view of the posthumously forthcoming memoirs of Prof. Caxton, to describe his experiences at that notable place of incarceration; suffice it that shortly after his return to Ravinia, the weather having developed what he would have described as a Boreal mood, he determined to discard what Miss Blackburn would modestly designate (if at all) as his sylvias and to replace them with one of his two suits of red flannels.

At this point in the tragic relation, had it concerned another, the Professor himself would pause to marvel over that diamond point of accident upon which the destiny of the individual, be he obscure or of the mighty, turns with an abrupt and mordant irony. Had the wind blown southsow-west the machine-gun fire of the professorial typewriter might on many another battlefield of the intellect have mowed down the serried ranks of error.

It was not to be. The wind did not blow southsow-west. It blew nor-nor-west, and with the heavy footstep of ineluctable fate the Professor mounted to his attic, and drew from the unprotesting cupboard where it hung, heavy with destiny and mothballs, the fatal suit of red flannels.

And here I am constrained by the exigent laws of your department to interrupt my record of this historic sequence, postponing to another occasion my report of the tragic denouement. Permit me nevertheless to subscribe myself your obedient servant, NORMAN INCSTAYNE.

ANOTHER phenom is to play with the orchestra this week, the pianist Moiseiwitsch. London says he's immense. Russian, of course. Usually they fiddle. A pianist is a welcome change.

THE SEA-BORN AFFERDIGHT.

Sir: Said one fuzzy blonde stenog. to another, in a crowded New York subway train: "I'm crazy about Afferdight, but that don't do me any good. It's sold out. You've got to stand up to get in, so that lets me out." C. B. H.

WITH a soap man backing Wood, it appears to Sans Peur that Wood will clean up. Something might be said, too, about campaign lye.

The World's Greatest Order.

I don't belong to the K. of C.
Or the I. O. O. F. either.
The K. of P. or the B. P. O. E.?
I am a member of neither.

To the A. O. H. I'm a stranger too,
And the Y. M. C. A. as well,
With all of these I've nothing to do,
But stick to the H. C. of L. J. F. J.

"FEDERAL Head," headlines the New York Times, "Declares Surplus of Sugar from the Middle West Will End Famine Here." Some federal head. Where does he gather that surplus stuff?

WATSON, THIS REMINDS ME OF THE RED-HEADED LEAGUE.

[From the El Paso Times.]

Healthy, middle aged man, mustache or beard, speak English, to visit invalid one or two evenings a week, play Victrola, cards, talk. Give references. Pay expected and particulars. Address Box 84, Times.

"KEYNOTE of G. O. P. Scores Wilson Mexico Policy."—Headline.

The G. O. P. is hell on scoring, flaying, searing, and flailing. It can talk more and do less than any other party except the Democratic.

Building a Machine Gun!

[From the Champaign News.]

Wanted—Shotgun, single barrel, and two rear Ford wheels. Box 104, Tolono, Ill.

IT would not distress us beyond measure if the Jugo-Slavs were to rise and boot D'Annunzio and his Italians into the bright blue sea.

WILL the Supreme Court, too, pass the buck?

B. L. T.

How to Keep Well. By Dr. W. A. Evans.

Questions pertinent to hygiene, sanitation, and prevention of disease, if matters of general interest, will be answered in this column. Where space will not permit, or the subject is not suitable, letters will be personally answered, subject to proper limitations, and where a stamped, addressed envelope is inclosed. Dr. Evans will not make diagnoses or prescribe for individual diseases. Requests for such service cannot be answered.

[Copyright: 1919: By Dr. W. A. Evans.]

THE GREASY AGE.

WHY watch to see if the boy is surreptitiously shaving? Why catch the light right and look for a mustache? Why listen closely for auditory evidence of the goslings? Why do any of these things when all you need is to look for blackheads around the nose? The oncoming of blackheads is a sign of the oncoming of puberty, and this is true of both sexes.

As this period approaches a few blackheads appear on the nose and in its vicinity. The absorption of the internal secretions of the sex glands causes the body to grow with increased rapidity. Especially is there a rapid growth of the bony framework and the muscles which move it. Certain organs develop more rapidly than others. The shape of the body changes considerably. Hair grows on the face. The voice changes its quality.

While all these minor changes are taking place the grease glands, stimulated by the secretions responsible for the changes enumerated, are stimulated to overwork. The skin becomes greasy, the scalp needs frequent washing, and blackheads appear. If the overdistended grease glands become infected by pus germs the results are pimples and boils.

It does not follow that because pimples are a quality of adolescence nothing the individual does makes them worse and nothing he can do will make them better. Overeating, and especially the overeating of sweets, starches and fats, increases the supply of raw material easily made into grease. The young persons who wish to have an attractive complexion should understand the risk they run when they eat candies.

This leads quickly into suggestions for relief. We make some headway when we recognize this as the greasy age. There is a little more chance that we will go light on the grease making foods.

I know boys who have an idea that blackheads are due to something they should be ashamed of. Of course, they are not. A sensible boy will spend some time periodically in squeezing out blackheads, just as he spends some time shaving, and he will not apologize for it, either.

Whenever the skin sweats freely, simultaneously the grease in the grease glands becomes more liquid and flows more freely. Blackheads result when the grease in the grease glands becomes dry and semi-solid. Hard work and violent play are fine cures for blackheads. The hair will get greasy and the skin dirty and the amount of washing which suffices in the earlier years of life will be found insufficient. Unfortunately, the grease age comes on just as the boy becomes too large for his mother to take him by the ear and lead him to the bathtub.

HE'S JUST HARD TO KILL.

J. E. T. writes: "I have just finished reading your article on the deadly effects of nicotine. I have a brother, 62 years old, who tells me he has been swallowing tobacco juice for thirty years with no apparent bad effects. Sometimes swallows the tobacco. He eats ice cream with tobacco in his mouth. Has had very little sickness. He is small of stature, under weight, but healthy. Please tell us about this."

REPLY.

Some men are hard to kill.

BABY IS THRIVING.

E. S. writes: "1. I wish to know how much water a baby should have during the first two weeks of life?

"2. And if six or eight ounces daily is enough for a 3 months old baby?

"3. The following are the weekly weights of my child beginning with the second week: 7, 7½, 7½, 7½, 8¼, 8½, 9, 9. She weighed eight pounds at birth. Can you suggest why she does not gain faster? She is breast fed every three hours, except between 10 p. m. and 4 a. m. I am positive she has plenty to eat, but has to nurse so fast that in three to eight minutes she has all she can retain in her stomach. I am in normal good health and she seems bright and fairly good natured, but gains slowly and also shows no gain for the last week."

REPLY.

1. Two or three teaspoonfuls.
2. It is rather too much.
3. Your baby is thriving. Do nothing except give less water. That will leave more room for milk.

OPERATION IS UNWISE.

M. C. B. writes: "Do you favor an operation for the removal of gall bladder in persons as old as 70 years suffering with indigestion with almost constant pains in stomach, bowels, and back caused by chronic gall bladder disease?"

REPLY.

The rule is that persons who have passed the biblical limitation of three score and ten should not be operated on. The pain and inconvenience of a chronic gall bladder disease may be sufficient to make the case an exception.

SOME VAGARIES OF "T. B."

S. T. Y. writes: "1. Would you please tell me if a person who has the pulmonary tuberculosis still can gain in weight? 2. Also, is such a case of tuberculosis curable? 3. How long does it take to cure?"

REPLY.

1. Yes. Every tuberculosis sanitarium is full of fat patients.
2. Consumption is a curable disease. Not every person who gets it can be cured, but a large percentage can be if they follow directions. Statistics show that a fair percentage of the arrested cases are in good health twenty years later.
3. That depends on the patient and the stage of his disease.

STOMACH DISEASE PROBABLE.

Mrs. E. F. writes: "When I arise in the morning I drink a glass of hot water. No sooner does it reach my stomach than I vomit, but the taste is of vinegar. Can you explain why this is so?"

REPLY.

You have a stomach trouble which should be attended to. The acid taste is due to the presence of hydrochloric acid. You may have cancer or ulcer or some other stomach disease.

THE FRIEND OF THE SOLDIER

The Friend of the Soldier will cooperate with the war risk insurance bureau of the treasury department, 1207 Stock Exchange building, Chicago, and with the committee of the Chicago Bar association on legal assistance to soldiers and sailors, 105 West Monroe street.

Address inquiries to Friend of the Soldier, Chicago Tribune. Answers to as many as possible will be published in this department. To insure a personal reply an addressed and stamped envelope should be inclosed.

No attention will be paid to anonymous letters.

AMERICAN LEGION.

Headquarters, 29 S. La Salle, Chicago, Ill.—The latest count of the members in the American Legion results in a total approaching 125,000, in the state of Illinois. Every day shows an increase in the number of posts and the number of members. Another application blank will appear in Sunday's TRIBUNE; those men who have not sent in their applications should fill out the blank, and mail it to the Legion headquarters. All who served honorably in the army, navy, or marine corps are eligible. Join now, in the first year of the Legion's existence.

Any one wishing a copy of the American Legion booklets may have it by sending a stamped, addressed envelope with request to the Friend of the Soldier, CHICAGO TRIBUNE.

WILL RECEIVE TWO MONTHS' PAY.

Chicago, Dec. 8.—[Friend of the Soldier.]—I enrolled in the U. S. N. R. F. at Great Lakes with provisional rating of yeoman, third class. After two months' sea service I took and successfully passed the examination for storekeeper in accordance with G. O. 63.

To date I have received only $13.67, which is the retainer pay for the period between the date of enrollment and June 30, 1919. I enrolled May, 1918. I was released from duty on Sept. 17, 1919. Please advise me if I am entitled to the two months' base pay per annum.

F.

Yes, paid quarterly on the fifteenth of each quarter.

LATE REINSTATEMENT.

Chicago, Dec. 8.—[Friend of the Soldier.]—I would appreciate it greatly if you would enlighten me on the following points:

1. I allowed my insurance to lapse after my discharge last January. My policy was for $10,000. Can I renew this without medical examination?
2. Is it now possible to convert the insurance to a twenty year endowment policy?
3. Can I reduce the policy to $5,000 and change the beneficiary? T. J. K.

1. Yes, you may reinstate the insurance by paying two premiums, one for the month of grace and one for the current month. After three months following the date of discharge have elapsed a statement from the applicant to the effect that he is in as good health as at the date of discharge or at the expiration of the grace period, whichever is the later date, will be required, together with a written application for reinstatement and the tender of two months' premiums on the amount of insurance to be reinstated.
2. The insurance may now be converted into either one or more of the following forms: Ordinary life insurance, twenty payment life, thirty payment life, twenty year endowment, thirty year endowment, endowment at the age of 62.
3. You may reduce the insurance to as low as $1,000; also change the beneficiary at the same time.

As you live in Chicago, we advise that you take your insurance papers to the local war risk insurance bureau, 1207 Stock Exchange building, and have the reinstatement and any changes made you wish.

ECHOES

The quartermaster general announces that the records of the Graves Registration service, which were recently returned to the United States, are being completed as rapidly as possible under the policy now in force, and that his office is prepared to give out information concerning grave locations of the A. E. F. dead. All inquiries requesting location of graves in the A. E. F. should be addressed to the chief, Graves Registration service, war department, Munitions building, Washington, D. C., and not to France; otherwise there may be delay in reply.

Blackhawk post No. 107 of the American Legion meets on the first and third Thursdays of each month at 8 p. m. on the eleventh floor of the county building. The post now has almost 300 members and the organization committee is working hard to increase it to 1,000. Joseph Burke, 133 West Washington street, is commander, and William G. Setliff, 118 North La Salle street, adjutant and treasurer.

Roseland post No. 49 will meet at K. P. hall, 11047-39 Michigan avenue, at 8 o'clock tonight.

The Lake View post of the American Legion will hold its first reception and dance at the Chateau ballroom, 3812 Broadway, Saturday.

Company A, 108th engineers, the oldest engineer organization in Illinois, decided at a meeting last night in the Morrison hotel to form a company A club for the purpose of joining the 1st Illinois post of the American Legion as a unit. The charter for this post already has been secured. The 108th is the old 1st Illinois engineers.

Preparations have been completed for a dinner and dance to be given by the auxiliary of Company D, 131st infantry, in the Pershing room of the Lexington hotel tomorrow night.

NEW BENEFICIARY.

Chicago, Dec. 8.—[Friend of the Soldier.]—The only living relative I have is a second cousin. I have the government insurance and am about to convert it. It was made out to my father, but he died while I was in France. Will they let me make it out to this cousin? They said in camp that it would not be permitted. J. I. S.

The war risk insurance act of Oct. 6, 1917, permits only a certain class to be the beneficiary of war risk insurance. Any one of more of the following may be named: Wife, husband, child, grandchild, brother, sister, adopted brother or sister, step-brother, step-sister, parent, grandparent, or stepparent of the insured and parent, grandparent or stepparent of the insured's spouse.

The Sweet bill now pending in congress proposes to extend this class of beneficiaries. If it passes you will probably be permitted to name this cousin as your beneficiary.

THE GREATER PASSION

[From the Passing Show (London).]

First Scot (who has driven a good bargain): "Will ye hae a glass o' whusky?"

Second Scot: "I'll has nane o' your whusky, but you can tak' the price o't off the sheep a'm buyin' from ye!"

FRIEND OF THE PEOPLE

Letters for this department must be signed with names and addresses of the writers.

COPS TO GET BUSY.

Chicago, Dec. 7.—[To the Friend of the People.]—Regarding complaints against traffic rule violations, I send copy of order issued today for your information.

"To Commanding Officers:

"I am receiving numerous complaints with reference to the large number of unlighted and inadequately lighted motor vehicles on the streets at night time. Many of these vehicles have no headlights, some have one headlight, and a number of them have no tail lights.

"I have called this to your attention a number of times, but little attention seems to be paid to the matter. You are directed to give this your personal attention and to see that all violations of this ordinance are prosecuted vigorously.

"I have also received complaints concerning violations of the ordinance which requires that all vehicles come to a stop on arriving at a boulevard. A number of accidents have occurred through neglect to heed this ordinance. See that the same is strictly enforced.

"A number of accidents have also occurred through the failure of operators of vehicles to indicate when they are about to turn, especially when they are about to turn to the left. Section 3 of article 4 of the rules of the road requires operators of vehicles, in turning while in motion or in starting to turn from a standstill, to give a signal by hand as to the direction in which the turn is to be made. See that this section is strictly enforced." JOHN J. GARRITY, General Superintendent.

GOOD BUSINESS.

Chicago, Dec. 5.—[To the Legal Friend of the People.]—A stock company was capitalized for $100,000, and only about $15,000 was paid in as working capital. The business increased so fast that they needed $45,000 working capital. 1. Can they legally take the profits and call it working capital, or (2) Must it be paid to the stockholders as dividends. 3. If not, could they declare a dividend and pay it in stock and keep the money for working capital? W. A. G.

1. Yes.
2. No.
3. Probably not.

TRIBUNE LAW DEPARTMENT.

VOICE OF THE PEOPLE

As but limited space can be given letters in this department, writers must confine themselves to 200 or 300 words. Unless they give us their full names and addresses their letters will not be considered. No manuscript will be returned unless the writer sends postage for that purpose.

TODAY WE CONCLUSIVELY PROVE THAT IRONY JUST AIN'T NO USE SOMETIMES.

Chicago, Dec. 10.—[Editor of The Tribune.]—Your editorial this morning entitled "The Eagle Fairly Shrieks" is a disgrace to the name of journalism. It makes one blush with shame and indignation to read such disgusting nonsense from the editorial columns of a large newspaper commanding such influence as THE TRIBUNE. It "fairly shrieks" its anti-English virus, and takes every opportunity to stir up racial ill feeling between the two great English speaking nations.

The English, however, can take your insults as compliments. No civilized nation ever boasts of its pugilistic celebrities, and they can well be classed with all other exponents of physical force and brutality, as relics of barbarism. The glory of England is found in her immortal sons of genius. Her peerless Shakespeare, her Milton, Spenser, Burke, Byron, Shelley, and Gladstone, and a thousand other glorious names whose life and work enriched civilization, and placed their wreaths on the noble brow of intelligence, and not at the feet of brutality.

If England is eminently successful in the field of diplomacy, so much the more to her credit. Diplomacy is the exercise of reason and intelligence, in preference to physical force. It is the triumph of mind over matter — surely something to be earnestly promoted.

The best elements in our American life have little pride in the physical prowess or the gladiatorial exhibitions of a Jack Dempsey, or in witnessing the butchery of the flabby and overrated Jess Willard. History is not interested in the records of the prize ring, but every true American thrills with pride at the glorious names of Washington, Lincoln, Wendell Phillips, Thomas Paine, and Harriet Beecher Stowe, as it does in the life and work of every noble American whose labor helps to consummate the civilization of the world.

It is, however, a base slander and falsehood to call our English friends "bums" and say they "cannot fight," and "never could." Their record in the great war shows courage and daring of the highest order, and the individual exploits of her thousands of decorated heroes would make interesting and profitable reading for the uncouth writer of your editorial. England has had her share of fighting men, who fought to real purpose; not for a big purse but for England's honor and the world's good. She has the record of her Raleigh, Drake, Grenville, Marlborough, and Nelson, men of immortal renown. And even in the prize ring she has produced such skilled performers as Jem Mace, Charlie Mitchell, Freddie Welch, and by general admission in America, the game little Jimmy Wilde. Her "bums" are no more despicable than Willard, Fulton, Jeffries, and Johnson, whose performances disgusted the world.

A good many readers of THE TRIBUNE would like to see a higher standard of ethics introduced into your editorial column, that would tend to breed international harmony, instead of sowing discord and ill feeling as they constantly do. R. G. WILLIS.

CHERCHEZ LE BUM.

St. Louis, Mo., Dec. 9.—[Editor of The Tribune.]—Some one wrote a protest in this column against your editorial recently upholding Jack Dempsey, present heavyweight champion.

I am wondering if the editor who wrote the article saw the Willard-Dempsey fight July 4?

I did, and am but one in hundreds who will admit that we were stung. From first hand information we hear the fight was fixed for Willard to win after a reasonable moving picture run was made, that Dempsey sold his picture rights to Willard, then double crossed him. Willard can't talk or it would cost a reflection on his receiving the bait from Jack Johnson in Havana.

It seems there should be chapter made in the rules so that a champion should be made to accept a challenge from the European champion within at least six months regardless of compensation or lose the belt. The stadium should be located and run by the boxing commission, if there is one; if not, appoint one, and have them set a limit on the purse and admission. The sporting world might then be assured of a square deal and would also settle the arguments as to who is the bum. JACK WALSH.

WHAT DO YOU MEAN, "BUM"?

Fairchild, Wis., Dec. 5.—[Editor of The Tribune.]—In an editorial in your paper yesterday you call Beckett and Carpentier a couple of bums, and our own Dempsey a gentleman. Dempsey, the slacker, who hid in a shipbuilding plant, is a gentleman. Beckett and Carpentier did their bit for their country, and did it well, and you call them bums. Good night! E. C. MECHAM.

"BEG PARDON."

Chicago, Dec. 10.—[Editor of The Tribune.]—Wouldn't it be worth your while to use your Beg Your Pardon column to apologize for the editorial which recently appeared in your paper referring to Carpentier and Beckett as a "couple of bums"? W. L. S.

"THE EAGLE SHRIEKS."

South Haven, Mich., Dec. 10.—[Editor of The Tribune.]—Your article of today, "The Eagle Fairly Shrieks," reminds me of a cat up a tree spitting at a good dog below; the cat, knowing he is safe, is a squealer by nature. He reminds me of the Micks or Fritzes or both. Such articles as the above surely must be from the spiteful lips of the fifth grade kid.

WILLIAM TABLOGER.

THE PEN VS. THE GLOVE.

Chicago, Dec. 10.—[Editor of The Tribune.]—Who is the new acquisition on your editorial staff? I mean the writer who is so fond of the word "bum" that he cannot write an editorial without using it. If I may borrow his favorite word, I would like to express my opinion of him and say that I think he is a "bum sport," a "bum American," and a "bum editorial writer."

It would be interesting to know just why he is so sore at the British and French boxers that he has to revert to slang in order to express himself; maybe he is an ex-pugilist himself and some English or French fighter treated him so bad that he decided to quit the "ring" and fight with a pen instead of the gloves. However, it would be still more interesting if you can explain why the World's Greatest Newspaper, as THE TRIBUNE is pleased to call itself, will risk its great name and reputation by allowing a narrow minded editorial writer to spoil an otherwise good sheet of interesting reading matter. J. C.

WE CAN'T PLEASE EVERYBODY.

Chicago, Dec. 10.—[Editor of The Tribune.]—Why don't you change the name of "The World's Greatest Newspaper" to The Irish Gazette, or better—buy the Staats-Zeitung in order to use its name?

Your propaganda against one of our allies is idiotic and disgusting to say the least. Everything is grist that comes to your editorial mill, even professional pugilism.

If the unmitigated ass who writes your editorials or directs your editorial policy thinks he is helping the Irish or German cause he is mistaken. Of course anything to damage either cause would please the majority, but you are pulling to the point where you damage every cause you foster and one is a while you come out for something good.

"The World's Greatest Newspaper," good Lord! E. J. GORMAN.

P. S.—Print this if you dare!

JOHNNY AN... MAMMA ... OVER A S...

It's Hard to He... Home, Good F... Your Aid Ne...

A trip through an alley... long block in Englewood t... Johnny's home. Don't mi... or the gasoline from the ... door, but take the narro... steps leading to the sec... the barn, and there you ar...

Johnny's mother is sure... this kind of weather. She... a sick bed and isn't stron... ge out. Johnny runs all t... he's 12—and hurries ba... warmth flung out by the ... the little flat.

Mother Tells of Tro...

"It's terribly hard to he... with the one stove," John... explains. "With the m... stairs, the floors are alway... children didn't have any... last year and it was pre... them, because, you see, t... this neighborhood are all... and their children get le... Our children saw them wit... and it sort of—well, you... children feel about Christm...

"My husband has been ... year and we thought we ... them a little better holida... we nearly all got sick. ... three doctors and haven't ... left."

Johnny has a little brot... 3 years old, and three sis... 6; Frances, 3; and Helen, w... 8 months old last Christma... mind. This year she's old... understand.

Little Mary's Big ...

Now, Mr. Good Fellow, w... to the northwest side to a ... street not far from the r... stop at a bleak tenement. ... Mary, who is 15, leaves th... goes to work in a tailor sh... evening she comes back to ... street and helps her mothe... her two brothers and th... Lately her mother has been ... has had full responsibility.

She is the only wage ear... family, if you can call $8 ... week wages. This is the sec... mas her father has been ... Why he was sent there is no... Fellow's concern. All he can ... is that Mary and Theodore, ... 10; Gertrude, 9; Helen, 7; ... beth, 4; and Mary's mothe... going to have any Christmas ... unless he brings it.

If you haven't been assigne... yet, call up Central 135, 1... 138 today and leave your nam... out the blank and mail it ... at the Good Fellow desk o... floor of The Tribune building ... a few steps out of your way.

Don't leave the loop toda... visiting the Good Fellow de...

Estate of Bessie Ab... Singer, Is Worth $...

New York, Dec. 11.—[Spec... estate of Bessie Abott, op... was appraised today at $13... died Feb. 9, leaving no will. ... estate went in trust to he... Mrs. Frances J. Pickens, a... mainder of the estate to ... Jessie P. Lyle.

Garments ... all Occasio...

Your enjoym... of all Social ... fairs will ... be doubled ... if you kno... that your Cl... es are absol... ly Correct.

Evening Clothe... Cutaway fro... are Specialti... of Ours

Jerrems...

Tailor for Young M...

3 Stores:— 7 North La S... 314 S. Michig... 71 East Mo...

(Cut out and save this advert...

RUG...

WILTON BRU... AXMINST...

Thousands of ru... SIZES — Newest ...

SAVE $10... Come to Our ...

Take Madis... to Lake Pl... then over... boat to 7 N. L...

Satisfaction guarantee...

OLSON RUG ...

Established 45 Years 1500 W. Mad...

JOHNNY AND HIS MAMMA LIVE OVER A STABLE

It's Hard to Heat Their Home, Good Fellows; Your Aid Needed.

A trip through an alley in a rather ...ing block in Englewood brings you to Johnny's home. Don't mind the stable ...r the gasoline from the garage next ...or, but take the narrow flight of ...steps leading to the second floor of ...e barn, and there you are.

Johnny's mother is sure to be home ...this kind of weather. She has just left a sick bed and isn't strong enough to go out. Johnny runs all the errands—he's 13—and hurries back to the warmth flung out by the one stove in the little flat.

Mother Tells of Troubles.

"It's terribly hard to heat this place with the one stove," Johnny's mother explains. "With the stable downstairs, the floors are always cold. The children didn't have any Christmas last year and it was pretty hard for them, because, you see, the people in this neighborhood are all well fixed and their children get lots of things. Our children saw them with their toys and it sort of—well, you know how children feel about Christmas.

"My husband has been working this year and we thought we could give each a little better holiday, but then we nearly all got sick. We've had three doctors and haven't got a penny left."

Johnny has a little brother, Jimmy, 7 years old, and three sisters—Mary, 6; Frances, 3; and Helen, who was only 7 months old last Christmas and didn't mind. This year she's old enough to understand.

Little Mary's Big Job.

Now, Mr. Good Fellow, we'll slip up to the northwest side to a dingy little street not far from the river. We'll stop at a bleak tenement. Every day Mary, who is 15, leaves this flat and goes to work in a tailor shop. Every evening she comes back to the dingy street and helps her mother care for her two brothers and three sisters. Lately her mother has been ill and she has had full responsibility.

She is the only wage earner in the family, if you can call $8 or $10 a week wages. This is the second Christmas her father has been in prison. Why he was sent there is not the Good Fellow's concern. All he cares to know is that Mary and Theodore, 13; Robert, 11; Gertrude, 9; Helen, 7; and Elizabeth, 4; and Mary's mother are not going to have any Christmas this year unless he brings it.

If you haven't been assigned a family yet, call up Central 135, 136, 137, or 138 today and leave your name. Or fill out the blank and mail it or leave it at the Good Fellow desk on the first floor of The Tribune building. It's only a few steps out of your way.

Don't leave the loop today without visiting the Good Fellow desk.

GOOD FELLOWS!

Here's a Form for You to Fill Out—It Will Aid You in Stating Your Plans for Helping the Poor Kids.

If you will be a Good Fellow on Christmas to some family of poor children in Chicago, please fill out the attached blank and send it to "The Tribune," Good Fellow department.

I live at No. ..... street. I will be Santa Claus to ..... children (as many as you wish). Please give me the names of children in .... (State what section of city you prefer to have assigned to you.)

(Sign your name) .....

NORSE DINNER PLANNED.

The board of directors of the Norwegian Old People's Home will give a "Get Together" dinner at the Norske club on Kedzie boulevard Monday evening, Dec. 15, for the purpose of raising an endowment fund.

ROENTGEN DEGREES CONFERRED.

The honorary fellowship degree of the Western Roentgen society was conferred on Dr. W. D. Coolidge of Schenectady, N. Y., at the fifth annual banquet of the society in the Hotel Sherman last night.

Sleeper Wakes; Chloroform Burglar Is Captured

A chloroform burglar was captured yesterday by Detective Sergeants Julian Rohrbeck and Frank Coyle of the Town Hall station after he had entered the home of Mrs. Harriett Graf, 4641 Broadway. She was sleeping. He tried to cover her face with a handkerchief saturated with the drug. She awoke and screamed. The officers heard her and after a chase of a few blocks caught the man, who said he was James Dunedo. The police say he served three years in Joliet for burglary.

Hawkeyes to Entertain All Iowa Wounded Here

The Hawkeye Club of Chicago will give a party tomorrow night at the Hamilton club for all wounded soldiers, sailors, and marines from Iowa.

CHICAGOANS IN LONDON HOTELS.

LONDON, Dec. 11.—John Fuson, Armour company, Chicago; Evan Jayo, Waldorf.

Estate of Bessie Abott, Singer, Is Worth $137,891

New York, Dec. 11.—[Special.]—The estate of Bessie Abott, opera singer, was appraised today at $137,891. She died Feb. 9, leaving no will. Her real estate went in trust to her mother, Mrs. Frances J. Pickens, and the remainder of the estate to her sister, Jessie P. Lyle.

Garments for all Occasions

Your enjoyment of all Social affairs will be doubled if you know that your Clothes are absolutely Correct.

Evening Clothes & Cutaway Frocks are Specialties of Ours

Jerrems

Tailor for Young Men

3 Stores: 7 North La Salle St. 314 S. Michigan Ave. 71 East Monroe St.

(Cut out and save this advertisement)

RUGS

WILTON BRUSSELS AXMINSTER

Thousands of rugs—ALL SIZES—Newest Patterns

SAVE $10 to $30

Come to Our Factory

(12 minutes west of the Loop)

Take Madison St. car to Latin Pl. Entrance; open every week day from 8 A. M. to 6 P. M.

Satisfaction guaranteed

OLSON RUG CO.

Established 45 Years 1500 W. Monroe Street

Official outfitters for the Boy Scouts of America

Merchandise certificates? they're useful gifts

Copyright 1919, Hart Schaffner & Marx

Something good to wear makes any boy happy on Christmas

YOU know how it used to be; people gave boys a lot of useless gifts on Christmas; they lasted a few days—then were gone. It isn't that way now; boys are partly responsible for the change; they ask for useful things. Our entire fifth floor is devoted to them; everything guaranteed to satisfy—money back if it doesn't.

Hart Schaffner & Marx boys' ulsters

THEY'RE big and warm; they're like father's ulsters in style, quality and tailoring. Some of the coats have fur collars. Nothing would make a boy happier. The girls like these coats, too; for style and warmth. The values are unusually good,

$25, $30, $35, $40, $45

Boys' storm shoes; warm, waterproof

YOU know how hard it is to get a real boy to wear rubbers. These high laced storm shoes with buckles at the top solve the problem. They're waterproof; rubbers aren't needed. They're just like the laced field boots that army officers wear. $8

Other boys' shoes, $3.50 up.

Leather coats, mackinaws—best gifts of all

THERE'S something about a leather coat that completely wins a boy; maybe because the best dressed army officers wore them. At any rate, they're warm, they wear a long time and are ideal for outdoor sports; corduroy and wool lined; $16.50, $18, $20, $30, $40.

Mackinaws are popular, too; in lots of bright colorings and in many good styles; $10, $12, $15, $18, $20.

Two-knicker suits, $20

THIS is a very special value; we've featured it for some time; we don't know how long we can keep it up—the suits are going so fast. You ought to do something about this now while there is still a nice selection left. Boys' suits with two pairs of knickers, $20

Extra knickers, $3.50

BOYS go through "knickers" pretty fast. Here is a chance to get an extra pair at a price; knickers that will wear longer; made from Hart Schaffner & Marx all-wool suit ends. The price doesn't begin to tell you how good they are; you must see them. $3.50

Maurice L Rothschild

Good clothes; nothing else.

Money cheerfully refunded

Southwest corner Jackson and State

Chicago Minneapolis St. Paul

Style 540

THE photograph of the tone wave here reproduced was taken at the Case School of Applied Science in Cleveland, Ohio. The apparatus used was developed by Prof. Dayton C. Miller, one of the world's leading authorities in the science of acoustics. Prof. Miller has taken many such photographs in co-operation with the Aeolian Company in perfecting the Aeolian-Vocalion and Vocalion Record. The wave shown is a passage from an orchestral record of Tschaikowsky's "March Slav."

Musical Tones as Scientifically Reproduced by

The AEOLIAN-VOCALION

The World's Leading Phonograph

VIOLIN—The tone of the violin has many partial tones. None of these are aggressively dominant, however, hence the sweet, smooth quality of the instrument. This is shown in the photograph of its tone-wave.

TROMBONE—The tone-wave of this instrument demonstrates remarkably the quality of its tone. Rich in partial-tones and hence interesting and expressive, it is very characteristic and dominated by a full, pealing note

THE purpose of the phonograph is to reproduce musical tones as originally rendered. It is a medium for picturing as vividly as possible the tone colors and peculiarities of different instruments and voices. This is a problem in physics as well as musical art. Musical tones, whatever their source, are simply rhythmic waves in the atmosphere. Each musical instrument, each different human voice, makes its own peculiar wave with definite and individual characteristics, as shown in the photographs reproduced on this page.

For many years the Aeolian Company has been studying the matter of tone-production from a scientific as well as a musically artistic standpoint. This Company has carried its researches far beyond anything hitherto known in musical instrument manufacture. It commands unique facilities for this work.

And Aeolian instruments show the result.

The Aeolian Company's phonograph—the Aeolian-Vocalion, in the matter of tone, is the most perfect phonograph in the world. When a violin record is played upon this wonderful instrument, one hears, not simply music, but a *real violin playing.*

This is not only true of the violin, but is the case with every instrument and vocal record. The musical tones produced are not only beautiful, they are *characteristic.* The tones of the flute have the pallid purity that distinguishes this instrument; those of the clarinet are plaintive and mellow, of the trumpet, full, pealing and military; of the trombone, grave and majestic. Human voices sound real and life-like, with never a question as to whether they are soprano, tenor or baritone, or as to the identity of the singer.

Moreover when an orchestra record is played there is a wholly new sense of fullness and richness, due to the lower fundamental orchestral tones being, for the first time in phonographic reproduction, given their proper emphasis.

OBOE—Here we have a tone-wave which shows musically a tone of very distinct individuality. The pronounced irregularities of the Oboe's tone-wave are caused by the dominance of certain of its partial-tones.

FRENCH HORN—Here is another instrument with a smooth, pure tone, though quite different in quality from that of the violin. From the appearance of its tone wave, one might almost anticipate its rounded, mellow beauty

THE GRADUOLA

The wonderful tone-controlling feature that makes the Vocalion the only phonograph that is a truly artistic musical instrument

The immense advantage the Graduola gives to the Aeolian-Vocalion from an artistic standpoint is obvious.

Artists never play or sing twice with exactly the same feeling. Without actually changing the spirit of their interpretations, they vary them in detail with each performance. This is exactly what anyone can do with the Graduola. Without changing the artist's interpretation (its arbitrary elements, tempo and phrasing, remaining the same) it can be varied in tone-color, thus giving it a freshness, *listenableness* and spontaneity utterly unlike and far more interesting than the performance of any other phonograph.

Other Advantages

Besides its great superiority in tone and the exclusive feature of tone-control it offers, the Vocalion possesses many other advantages. Its new *Universal Tone-Arm* enables it to play all makes of records and play them at their best.

Its *Automatic Stop* is the simplest and most effective device of its kind.

And the appearance of both its regular models and beautiful though inexpensive Period Styles sets an entirely new standard for phonographs.

Despite their manifest superiority, the prices of Aeolian-Vocalions compare favorably with those of other phonographs. Easy monthly payments on all models. Some as low as $5 a month

THE AEOLIAN COMPANY
SOLD IN CHICAGO BY MANDEL BROS.
also by

BISSELL-WEISERT PIANO CO. 412 S. Michigan Ave.
WILSON-BROADWAY MUSIC CO. 1140 Wilson Ave.
W. P. KRAUSE 4626 Lincoln Ave.
WITZELL PIANO COMPANY 3051 Lincoln Ave.
RUSNAK BROS. 2652 W. North Ave. 1393 Milwaukee Ave. 501 N. Cicero Ave.

Makers of the Duo-Art Pianola Piano—Foremost Manufacturers of Musical Instruments in the World

The Regal "CREST" in Genuine Cordovan $14.00

CORDOVAN is the modern form of that fine "Spanish leather" of our forefathers. It is used mainly for high-grade riding boots, officers' boots and puttees, and is very highly thought of because it wears so long and polishes so beautifully. There is never any too much of it to be had, but the Regal Company commands a moderate supply for certain fine shoes—one of which is the "Crest," illustrated here—exclusive with Regal.

Heavy single sole, low broad heel, cap toe and invisible eyelets. A shoe that is sure to maintain the high regard in which thoughtful Chicago men have long held the Regal Shoe Stores.

The REGAL SHOE STORES

Cor. North Dearborn and Washington Streets
N. E. Cor. Wabash Avenue and Monroe Street

REGAL SHOES *Exclusively*
for MEN *and* WOMEN

Wholesale Selling Price of Beef in Chicago

Prices realized on Swift & Company sales of carcass beef on shipments sold out for periods shown below, as published in the newspapers, averaged as follows, showing the tendency of the market:

Week Ending	Range From	to	Avg. Price Per Cwt.
	Per Cwt.		
May 3			$20.91
May 10			20.33
May 17			20.33
May 24			20.15
May 31			19.83
June 7			18.40
June 14			17.72
June 21			17.97
June 28			17.05
July 5			16.63
July 12			17.23
July 19			17.80
July 26			17.65
Aug. 2			17.47
Aug. 9			17.11
Aug. 16			17.54
Aug. 23			16.63
Aug. 30			16.25
Sept. 6			16.11
Sept. 13			15.04
Sept. 20			15.03
Sept. 27			14.78
Oct. 4			15.00
Oct. 11			14.35
Oct. 18			14.93
Oct. 25			15.09
Nov. 1			14.12
Nov. 8			14.00
Nov. 15			13.87
Nov. 22			13.78
Nov. 29			14.39
Dec. 6	$9.00	$27.00	13.97

Swift & Company
U. S. A.

The Gift-Book of the Year for Chicagoans

CHICAGO YESTERDAYS

By Eminent Chicagoans
Edited by Caroline Kirkland

An illumination of the gentler side of Chicago's indomitable spirit which, in the space of a single lifetime, transformed a wilderness into one of the great cities of the world.

At all bookstores after December 16th.

Daughaday & Company
Publishers
608 SOUTH DEARBORN STREET, CHICAGO

FIUME OR DEATH! POET'S REPLY TO OUSTER PLANS

Refuses All Concessions Asked by the Italian Government.

FIUME, Dec. 11.—[By the Associated Press.]—Lieut. Col. Gabriele d' Annunzio today reiterated his intention of holding Fiume until all that he and his legionaries had set out to accomplish had been realized. "We are not going to leave Fiume until assured that the purpose for which we came here is attained," he said.

"If we come to an agreement with the government," D'Annunzio continued, "I will not leave nor will any legionaries, who have sworn to follow me even to death itself, until I receive concrete guarantees of the good faith of the government.

What He Must Have.

"I must get the word of an emissary of the king, such as the head of the army—I must have the word of honor of some permanently appointed general.

"The spark of protest against oppression has been kindled here by me and my legionaries. We will carry the torch and spread the flame throughout the world where oppression exists, whether it be the gallant Emerald isle, Belgium or unhappy Egypt.

"Fiume is with me until Fiume is united to its mother country, until our brothers are redeemed.

Refuses All Concession.

"The Italian government has proposed to us a modus vivendi which suggests the occupation of Fiume by regular troops. It asks us to renounce our claims to Italian control of the railroad from Fiume to San Pietro, but this is the very artery out of Fiume. We cannot give up our claims to this railroad. We must preserve our position leading into the hinterland. We cannot forego any of the proposals we have made heretofore for a settlement of the Fiume question. Italy's position in the Adriatic must be made secure."

Denies Clash with French.

PARIS, Dec. 11.—[United News.]—The Italian government today issued officially a flat denial of the report from Fiume that French soldiers and followers of D'Annunzio had clashed with many casualties resulting. The report stated that D'Annunzio's followers had attempted to destroy French military depots at Fiume. The communication pointed out that there have been no French depots in Fiume since September.

"GRAY BROTHER" BACKS OSBORN IN DRIVE ON JOLIET

New York, Dec. 11.—Thomas Mott Osborn, prison reformer, recently engaged in interviewing former prisoners, guards, and assistant wardens in Joliet prison, called by convicts the "no man's land" of Illinois, with a view to ending alleged abuses there, has started a nation-wide campaign to put each of the fifty-nine state prisons and five federal penitentiaries upon "a humane basis," it was announced here today.

The fortune of a wealthy ex-convict, "known from one end of the country to the other," and a man of influence in Washington, but for the present mentioned only as the "gray brother," is said to have been placed at the disposal of Mr. Osborne.

Sixteen hundred former prison inmates now in New York City, all of whom are with reputable firms, and living "straight," are devoting their attention to the crusade.

Joliet is described by them as "the worst institution in the country," and they say it is known in the underworld as a 10 to 1 place, meaning that the chances are 10 to 1 that if a convict comes out alive he will be so badly broken in health and spirit he will be unable to earn a living.

The prisons which, it is said, will be investigated after the "cleanup" of Joliet are Moyamensing, where the solitary system is still in vogue; Trenton, N. J., state prison; Clinton, known as the "Siberia" of New York, and Wethersfield, Conn.

HOUSEWORKERS' UNION SEEKING TEN HOUR DAY

Houseworkers' union, comprised of Chicago cooks, housemaids, and butlers had its first official meeting yesterday since the charter was received, and installed its first officers. George Johanson, a butler, is president. The other officers fear that if their names are given out they may lose their jobs.

"We want a ten hour day and we think that is a reasonable demand," said one of the cooks.

On Jan. 12 there will be an all day conference at the Chicago Woman's club between the workers and their employers.

WURLITZER
REG. U.S. PAT. OFF.
Player Pianos
Excel All Others
329 S. WABASH AVE. N. of VAN BUREN

FREE
RUBBERS FOR EVERYBODY!
ON OUR OPENING DAY

A pair of good rubbers or footholds, fitted to your shoes with your first pair purchased in our Loop Store on Opening Day.

G. R. Kinney Co., Inc., one of the world's largest shoe retailers, having 65 large shoe stores in 63 large cities, will open another large shoe store in Chicago Saturday morning, Dec. 13th, 1919. We will give you the greatest shoe values in this city on high grade footwear. No men's or women's shoes in our store will sell for more than $9.98. No boys' or children's shoes for more than $6.48. We will give you the fit and quality of $12.00 to $15.00 footwear.

A Few of Our Big Values for Opening Day
Rubbers to Fit FREE
Brown Kid, 2-Tone, Button, Welt
A Real $15.00 Value
Sizes 3 to 8—AA to D
$9.98
Same Style in Brown Kid,
$8.98
Same Styles in Black

All Brown and Black Kid High Louis Heels
These Grades Sell in Most Stores at $10.00 and $15.00
Rubbers FREE on Opening Day
5.98 to 9.98
Same Styles in Gray and Champagne Buck at $7.48

BROWN AND BLACK
Calf and Kid Walking Shoes
a Saving of $3 to $5
$5.98 $6.48 $6.98
$7.48 $7.98 $8.48
$8.98 $9.48 $9.98
Rubbers to Fit Any Pair FREE
Same Style in Lower Heels

Our Men's Shoes
Cannot Be Beat
Dark Brown & Black—English or Wide Toes
5.98 to 9.98
BOYS' SHOES, same styles, $3.98 to $5.98
Rubbers to Fit FREE On Opening Day

Boys' Shoes
Brown and Black
Good Sturdy School Shoes
$3.98 $4.98 $5.98
Kinney's Children's Shoes Are Known Everywhere
Rubbers to Fit FREE

Children's Shoes
A Toy with Every Pair
Very Best Grades
Brown, Black, Patent, Lace or Button Goodyear Welts, Hand Turns, and Good Strong McKays
$1.98 to $4.98
Rubbers to Fit FREE On Opening Day

EVERYTHING MADE FOR THE FEET

G. R. KINNEY CO., INC. 32-34 SOUTH WABASH AVE.
Near Monroe Street—Old Location of American Wall Paper Co.
2 Minute Walk from State and Madison and Monroe and State
Our Other Big Shoe Store in Chicago
1347-1349 Milwaukee Ave., near Wood St.

"The men's store that women like"—especially for Christmas shopping
FOUNDED 1865 S. F. Wilson Co. CORRECT MEN'S WEAR

Shirts of the Better Sort —Acceptable Gifts

To the man who is accustomed to wearing good things, there is a nice distinction between shirts and shirts.

This store offers only shirts that any man of good taste will appreciate; and these without the burden of unreasonable expense.

Wilson-made Shirts—ready-to-wear—embody the best in quality, pattern, workmanship and fit.

Fine All Silk Shirts
$10.50 to $15

Comprising Habutai, Crepe de Chine, Satin stripes, La Jurz and Broadcloth in a large variety of patterns and colorings.

Others of Corded Madras and English Madras, $3.50, $4.50 and $5.

Our special Christmas packages reflect the quality and good taste of the contents.

When you call, ask to see our imported and American hand-made cravats, half-hose, lounging robes, mufflers, hats, canes, etc.

S. F. Wilson Co.
Custom Shirt Makers
21 and 23 E. Jackson Blvd.
Between State and Wabash

POLO COATS SWEATERS
Jaeger
WAIST COATS GOLF JACKETS

UNDERWEAR SOCKS GLOVES SCARFS STEAMER RUGS SLIPPERS

Is your Christmas list completed?

The Jaeger shop offers you just *the* things for those friends and relatives whose gifts have puzzled you.

Stunning, smart things of that wonderfully warm, soft camels' hair and fluffy lambs' wool.

Let Jaeger help you make up your gift list. They have such practical, good looking things.

Jaeger Woolware
100% PURE NATURAL WOOL

BLANKETS STOCKINGS HOUSE ROBES INFANTS' WEAR CAPS SLEEPING BAGS

Dr. Jaeger's Sanitary Woolen System Co.
CHICAGO—20 North Michigan Avenue
BOSTON 402 Boylston St. NEW YORK 306 Fifth Ave. 22 Maiden Lane PHILADELPHIA 1516 Chestnut St.
WHOLESALE: 395 4th Ave., New York

Western Electric
QUALITY PRODUCTS

Make Her Christmas Electrical—

$5.00 Down
$7.50 a Month

This month we make positively the most favorable offer ever made on a high grade washer. The ideal Christmas gift. Saves money, time and your clothes. The WESTERN ELECTRIC Washer and Wringer is the guaranteed product of America's greatest Electrical manufacturers. See it at our store or phone for demonstration. Offer expires Dec. 31st.

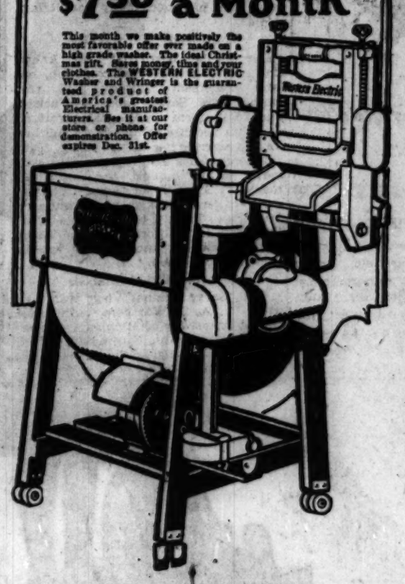

$3.00 Down
$4.00 a Month

The WESTERN ELECTRIC Vacuum Sweeper—with the motor-driven brush—is the machine you want in your home. It has nine big advantages over other machines. Weight 12 pounds—heavy enough to hug the carpet—light enough for a child to operate. The motor-driven brush picks up lint, scraps, pins, etc., without wearing out the rug. A wonderful Christmas present that any woman will appreciate. Call or phone for demonstration.

A Beautiful Line of Lamps, Shades, Appliances, etc.

Our stock of lamps, dish washers, sewing machines, toasters, irons, grills and other home conveniences offers a wonderful opportunity for Christmas shopping. Visit our nearest store and see our display. No doubt you will be able to find many gifts that just suit. Easy terms of payment will be arranged up request.

HOME APPLIANCES, INC.

Western Electric Quality Products Stores

3301 Lawrence Ave. Phone—Irving 3125
4123 W. Madison St. Phone—Garfield 6108
6530 S. Halsted St. Phone—Went. 2474

Smooth, clean, comfortable shaves day after day

500 satisfying shaves from every 12 blades

Is your second shave with a new blade ever quite as good as your first? Is the third shave ever as good as the second?

Haven't you often wished for some way to *keep* blades sharp—to prevent that rapid, progressive dulling?

Today there is one safety razor that resharpens its blade before every shave without bother or delay. Built right into the AutoStrop Razor frame is a simple, efficient stropping device, quick and easy to use. It keeps the blade sharp—renews the fine, smooth edge—without taking the razor apart or removing the blade.

This remarkable feature of the AutoStrop Razor means a blade that *stays* sharp—a blade that shaves you, *day after day*, just as smoothly and comfortably as at first.

Five hundred satisfying shaves are *guaranteed* from every dozen blades.

Begin tomorrow to get the comfort of a fresh, keen edge for every shave. Ask your dealer today about the AutoStrop Razor free trial plan.

AUTOSTROP SAFETY RAZOR CO.
New York Toronto London Paris

AutoStrop Razor
—sharpens itself

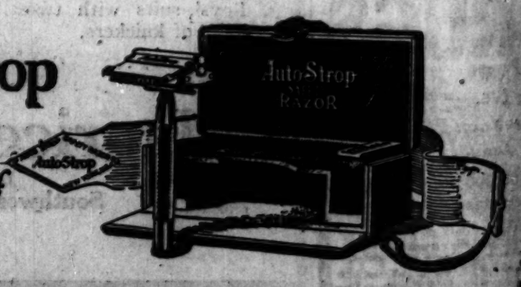

FIVE CONFESS JEWEL ROBB IN KLEIN ST

$18,000 Loot Rec by Police; Cach More Known.

Two of the robbers who Klein's jewelry store, 122 W en street, while crowds of shoppers were passing last M ernoon, have confessed to C liam Russell of Maxwell stre Eighteen thousand dollars' the loot has been recovered. pected the balance, approxim 00 in cash, Liberty bonds, a will be located by the police i twenty-four hours.

Five Under Arrest.

Those under arrest are Isi berg, 21, alias "Izzie the Ni Winchester avenue, said to t Meyer Cohen, 20, 1177 Sout avenue; George Cohen, 19, 4 Roosevelt road; Albert Lowe, as "Whitey," 1311 Wolfram s Ben Malichefsky, 30, saleman Peerless Clothing company, fessed "fence."

The police are seeking a s ber of the gang, whose name withheld.

A letter boasting of "job done gave Patrolman Harry clew that brought the roundu was standing at the corner Roosevelt road and South street Tuesday night when Cohens, in a taxi, came alon his gun drawn, he jumped running board and ordered t to the police station. Patrolm has shot fatally in two gun He was obeyed.

Cohens Make Confessi

The Cohens confessed afte night grilling by Capt. Russell tective Sergeants Henry Frank Welling, Fred Koeh William Kiehl, implicating and Malichefsky.

FRE

A Beau Talki Mach
LATEST
Plays All of Rec

GIVEN FR
FRIDAY and SATURD
To Purchasers of Our cial New Pianos or Pl
Player Bargai

These Players We H Taken in Exchan Overhauled, and Guarantee The
A Limited Numbe
$285
Pay for It as You Weekly or Month
SPECIAL BARGAI USED PLAYERS
$395 Players
$550 Players
PIANO BARGA in Used Instrumen

Rebuilt
$150 Pianos
$200 Pianos
Most Liberal Term Start Your Payme January 1st
Over 165,000 Story & Instruments in Us
STORY & CLA
315-317 So. Wabash
In Business Since 1865—Your Pr

FIVE CONFESS TO JEWEL ROBBERY IN KLEIN STORE

$18,000 Loot Recovered by Police; Cache of More Known.

Five of the robbers who held up Klein's jewelry store, 122 West Madison street, while crowds of Christmas shoppers were passing last Monday afternoon, have confessed to Capt. William Russell of Maxwell street station. Fifteen thousand dollars' worth of the loot has been recovered. It is expected the balance, approximately $15,000 in cash, Liberty bonds, and jewelry will be located by the police in the next twenty-four hours.

Five Under Arrest.

Those under arrest are Isidore Goldberg, 21, alias "Izzie the Nigger," 720 Winchester avenue, said to the leader; Oliver Cabert, 20, 1177 South Kedzie avenue; George Cohen, 19, 4241 West Roosevelt road; Albert Lowe, 18, known as "Whitey," 1311 Wolfram street, and Leo Malichefsky, 30, salesman for the Peerless Clothing company, the confessed "fence."

The police are seeking a sixth member of the gang, whose name is being withheld.

A letter boasting of "jobs" to be done gave Patrolman Harry Miller the clue that brought the roundup. Miller was standing at the corner of West Roosevelt road and South Paulina street Tuesday night when the two Cohens, in a taxi, came along. With his gun drawn, he jumped on to the running board and ordered the driver to the police station. Patrolman Miller was shot fatally in two gun battles. He was obeyed.

Cohens Make Confession.

The Cohens confessed after an all night grilling by Capt. Russell and Detective Sergeants Henry Zadeck, Frank Welling, Fred Koehler, and William Kiehl, implicating Goldberg and Malichefsky.

CATCHES GEM THIEVES

Letter Gives Policeman Clew to Jewelry Store Robbers.

Patrolman Harry Miller

Cashier Who Took $22,700 to Gamble Sent to Prison

Harry Leon, 26 years old, former cashier for the Yellow Cab company, was sent to the penitentiary yesterday by Judge Zeman for an indeterminate term of from one to ten years. He admitted stealing $22,700 from his employers with which to gamble.

MURDER CHARGED TO VIRGO, MAUDE TABOR'S HUSBAND

Expert's Analysis Leads to Formal Accusation; Kin Coming Home.

Paw Paw, Mich., Dec. 11.—[Special.]—Assistant Prosecuting Attorney Warner today filed a charge of murder against Joseph C. Virgo, undertaker, in connection with the death of Maude Faith Tabor, whose embalmed body was found in a trunk in the basement of the Tabor home at Lawton on Nov. 30 by her sister, Mrs. Florence Tabor Critchlow.

Virgo has been held in the county jail here as a material witness for ten days. He has told many conflicting stories.

Virgo Tells Many Tales.

Denying at first that he knew Maude was in a critical condition, he later reversed himself, said the mother, Mrs. Sarah Tabor, had asked him to perform an illegal operation, and that because of Maude's condition he had married her in November, 1915.

Discrepancies also exist in his testimony at the inquest and the statements of Mrs. Tabor, who, with her son, Walter, will soon be en route to Paw Paw, having been arrested last Saturday in California. Mrs. Tabor said she did not know Maude was in a critical condition.

Expert Tells of Analysis.

The charge against Virgo was filed after Dr. A. S. Warthem, pathologist of the University of Michigan, who examined the body, had testified that death had followed an illegal operation. Virgo disclaims knowledge of the manner in which his wife died. He had advised the mother against performing an operation, he said.

The inquest has been continued until Monday, when the Tabors will be placed on the stand.

Extradition Papers Issued.

Sacramento, Cal., Dec. 11.—Extradition papers for the return to Michigan of Walter O. Tabor and Mrs. Sarah Tabor, his mother, to answer a charge of murder in connection with the death of Miss Maud Tabor, sister and daughter, respectively, were issued today by Gov. Stephens.

May Select Women for Episcopal Church Council

New York, Dec. 11.—Provision for utilizing the work of women in the church was almost the first subject to come before the recently created council of the Protestant Episcopal church, which met here today under the chairmanship of Bishop Thomas F. Gailor of Tennessee. It is expected women will be selected as coadjutor members of the council at an early date.

—STARCK—

Special Sale

Miniature GRAND PIANOS

Slightly Used and Shopworn Grands $535

IF YOU WANT A GRAND PIANO (AND WHO DOESN'T?) this is an opportunity for you to become the proud possessor of a fine Grand Piano—a delight in the smallest apartment.

$10 PER MONTH

Your old Piano taken in exchange.

A paper floor pattern of the Starck Grand mailed free upon request.

You can easily place this Grand Piano in any room. It requires very little more space than an upright piano and the effect is much more beautiful.

The Home of Grand and Player Pianos

P. A. Starck Piano Co.

Manufacturers of Starck Upright, Grand and Player Pianos

210-212 S. WABASH (NEAR ADAMS)

FREE

A Beautiful Talking Machine

LATEST MODEL

Plays All Makes of Records

GIVEN FREE

FRIDAY and SATURDAY

To Purchasers of Our Special New Pianos or Players

Player Bargains

These Players We Have Taken in Exchange, Overhauled, and We Guarantee Them.

A Limited Number at

$285

Pay for It as You Can Weekly or Monthly

SPECIAL BARGAINS USED PLAYERS

$395 Players — Rebuilt $240

$550 Players — Rebuilt $345

PIANO BARGAINS in Used Instruments

Rebuilt

$150 Pianos $75

$200 Pianos $110

Most Liberal Terms—Start Your Payments January 1st

Over 165,000 Story & Clark Instruments in Use

STORY & CLARK

315-317 So. Wabash Ave.

In Business Since 1865—Your Protection

Mandel Brothers

The Courtly Grace of a Bit of Lace

The "Kerchief"—Symbol of Esteem and Friendship

Myriads of magic tokens gathered from all corners of the world are here for your giving, in endless variety and beauty, made by the skillful fingers of France, Italy, Ireland, Porto Rico, Madeira and Algiers, and those wrought by ingenious makers in our own country.

Mandel's Mouchoirs in Coup de Bonheur

Everything exquisite in handkerchiefs, from priceless peerless laces, fairy-like French embroidered linens and novelty prints of rainbow hue await you here for Yuletide greetings.

Store Hours for Fuel Conservation, 12 Noon to 6 P. M.

The Gift Secretary has a branch on the First Floor, Store for Men. She will find out what your friends would like for Christmas.

MARSHALL FIELD & COMPANY

THE STORE FOR MEN

Gifts for the Man Who Enjoys an Evening at Home

Lounging and Bath Robes, House Coats and Dressing Gowns in a Wide Variety

ANY ONE of these is a Christmas Gift that will make Winter evenings seem cozier—homes more homelike. Here is a variety greater than any we have ever known.

House Coats in plain all-wool fabrics, two-toned or plaid backs and facings, many shades, $8.50 to $30; of silk and velvet, in brocaded and plain designs with plain facings, various shades, $25 to $75.

Velvet and Silk Gowns, some with kimono sleeve and sash all around, three-quarter or full length, full lined or unlined, brocaded or plain with black silk facings, $35 to $150.

Bath and Lounging Robes of cotton and wool blankets in hundreds of patterns and designs, $10 to $30.

Men's Specialty Clothing Section, Fourth Floor.

Slippers—A Gift That Will Be Remembered Long After Christmas Day

Opera Slippers, kid, in black and tan, are $3.75 to $7.50.

Romeo Slippers, kid, $5.50 to $8.50.

Cavalier Boots, $7.50 to $8.50.

Bath Slippers of Turkish Toweling, fancy silk, brocaded velvet, felt and silk lined, $1.50 to $4.

Felt Slippers, with the comfy or hard leather soles, $2.25 to $4.

Leather Moccasins, $2.25 to $5.

Second Floor.

Or, If You Think He Would Prefer—

Heather Mixtures In This Knitted Silk Neckwear

Plain mixtures are $3.50.

The heather mixtures as a background with contrasting colored stripes are very striking. $4.50 each.

Hand-embroidered dots with heather backgrounds combine to make the ultimate in fine knitted Scarfs. $5 each.

Also wide varieties of less expensive silk Cravats, in a wealth of patterns and colorings.

First Floor

Walking Sticks—Most Exclusive and Unusual Styles

Canes here of rhinoceros hide with bakelite crook handle; of barked malacca; of buffalo pointed horn; of scorched whangee; of malacca with amber inlaid with gold, and many of snakewood, pimento, ebony and others. $2.50 to $600.

First Floor

Mufflers Are Most Timely for Christmas Gifts

Silk Mufflers for evening wear; white or gray are $1.50 to $10. Colored silk are $1.50 to $18.

Crocheted or knitted silk Mufflers are in white, pearl gray, dark colorings and two-tone stripes, $5 to $20. Wool Mufflers for motoring are $3 to $12.

First Floor

Knitted Jackets for the Man With an Outdoor Hobby

If he golfs or motors, or rides or hunts or hikes, there are many times during the year that he will be glad of the warmth of a light knitted jacket of brushed worsted, alpaca or angora wool, $10 to $30.

Fourth Floor

Fur Caps an Exceptional Value at $10 Each

For the man who works out-of-doors or who enjoys skating, hiking or motoring.

We are fortunate in having a quantity of Fur Caps that are a very exceptional value under present conditions at this price.

Perhaps he would prefer a Silk Hat—a variety $10 to $25. Velour Hats are $10 to $35.

First Floor

Gloves a Much Welcomed Gift on Christmas Morning

Gloves will please the practical sense of most men.

Cape leather Gloves in tan, $2.50 to $5.

Buckskin Gloves, $3 to $5.

Fur Gloves for motoring and all other needs of the man out of doors are $7 to $20.

First Floor

Few Men Have Enough Fine Silk Shirts

One can hardly make a mistake in giving a man a Silk Shirt for Christmas. They are as good for business as for dress occasions.

We are showing some very attractive values at $12 each, made of the most desirable silk fabrics.

Many other Shirts of silk as low as $7.50 and up to $16.50.

Madras Shirts in a wide variety of designs and colorings, $3 to $7 each.

Fur Lined Coats in Smart Models for Young Men

Smartly tailored Coats with fur linings and fur collars. Also a variety of detachable fur collars for plain coats. For the young man who drives a car these should be very acceptable Christmas Gifts.

Fourth Floor

Black Silk Hose Plain or Clocked

Silk Hosiery is always in good taste and always desirable.

Plain Black Silk Hose are $1.25, $2, $2.50 and $3.

With various colored hand-embroidered clockings, $2.50 and $3.

Many other varieties of colored, two-toned, drop-stitched and fancy Hose.

First Floor

A Monogrammed Belt Buckle Has a Personal Appeal

There are several new exclusive designs. Silver Buckles are $6; Gold Front Buckles, $7.50; Solid Gold, $15 to $25; Other Buckles, $3 to $7.50; Belts are $1 to $5.

First Floor

Leather Coats—One Of the Most Desired Gifts

For the young man at school, or for any man who motors.

Short, three-quarter or full length double-breasted and full-belted, leather on one side, gabardine or tweed on the other, $40 to $175.

Third Floor.

Fancy Vests As Aid to Good Grooming

Very smart are both the single and double-breasted models. Grays, tans, and browns are the colors. Fancy Vests are gaining in popularity and many men would appreciate one for a gift, $7 to $12.

Fourth Floor

English Dunhill Pipes Just Received

There is as much difference in the quality of Pipes as in any other article of merchandise, but it takes a man who knows pipes to appreciate it. No wonder he is so careful about the choice and care of his pipe.

If you choose one of these new Dunhill Pipes for his Christmas Gift you may be assured that he will be pleased with it.

First Floor

If He Owns a Car Choose a Gift from the Motor Utilities Section

A score of smaller accessories may be selected here that will please the man who owns a car. Spotlights, Cigar Lighters Robe Clips, Flower Vases, Theft Signals, Autowlines, Hand Warmers, Windshield Cleaners and others.

Fifth Floor

VILLA RENEWS AVENGING DEATH OF GEN. ANGELES

Seizes Mexican Hostages; Washington Receives Reply on Wallace.

Eagle Pass, Tex., Dec. 11.—In reprisal for the recent execution of Gen. Felipe Angeles, 400 Villistas early Tuesday attacked the town of Muzquiz, state of Coahuila, looting the stores and seizing several prominent citizens for hostages, according to information received today.

The fighting is said to have continued until yesterday. Hipolito Villa, brother of the famous bandit, commanded the Villistas, attacking the Carranza garrison of forty men. Thirty Villa men and several Carranza soldiers were reported killed.

Carranza soldiers are being concentrated at Sabinas, twenty-five miles from Musquiz, including 2,000 men under Gen. Alfredo Ricaut of Saltillo. It is planned to attack the Villa forces at once.

Low Production of Oil.

Washington, D. C., Dec. 11.—Petroleum production in Mexico amounts to about 175,000 barrels per day, or a little over 10 per cent of what could be produced under full capacity, according to official data recently given out in Mexico City. Mexico has a potential production of about 1,592,649 barrels per day, it was said, with 1,059 wells on Nov. 1.

Complete blame for the killing of James Wallace, an American citizen, by a Mexican soldier, two weeks ago, near Tampico, Mexico, is placed upon Wallace, himself, by the Mexican government in its reply to the United States. The note, amounts to a charge that Wallace, while intoxicated, passed a sentry, and the American, failing to halt, was shot and killed.

Officials at the state department withheld comment pending receipt of the full text of the communication expected tomorrow.

RULING SOON ON JENKINS.

Mexico City, Dec. 11.—The Supreme court has received the complete records in the case of William O. Jenkins, the American consular agent, and soon will give a decision on what court shall continue an investigation into the charges against Mr. Jenkins with a view to his eventual trial. Jenkins is now out on bail. He has returned to Puebla.

Gen. Pablo Gonzales tonight formally announced his acceptance of the nomination for the presidency tendered him by the National Democratic league, and requested permission to retire from the army.

It also was announced that President Carranza had declined to grant permission to Gen. Alvaro Obregon, the former war minister, to resign from the army.

YANK'S HEEDLESS CUSSES AID HEROES

"I am 85 years old and only wish I was able to visit the boys in person. May God bless them!"

This is the message that accompanied one contribution yesterday to the fund for wounded soldiers at the Fort Sheridan hospital.

Letters came from all parts of the state, from former soldiers, from bereaved mothers, from children who scrawled their messages of cheer in large, trembling letters.

The $3,000 trench was taken for the Christmas fund and it is hoped the $4,000 trench will be in sight today. Yesterday's contributions amounted to $723.30, making a grand total of $3,065.61.

This is the story of $1.30 as related by the sender:

"There was a 2nd Looey of the Air Service whom we shall call J. B. While waiting at Brest to go home, he determined to rid himself of the use of cuss words and other army words not in good form in polite American society. And he contracted with me to pay ten cents for every slip of the tongue. I caught him thirteen times and I put the money away to give to some worthy cause. Our wounded buddies at Sheridan can have this coin and I only regret it wasn't a dollar a word instead of a dime."

"This comes with love and very best wishes for all," read another message. "From one whose only son did not come back and who has not forgotten."

There were dozens more just like these. Contributions received were as follows:

Maurice Pincoffs Co.	$25.00	Mrs. G. W. F.	5.00	B. E. S.	3.00
Mrs. H. Branske	5.00	Mary E. Busey	25.00	Roy E. Reed	10.00
Mrs. W. K. Hedrick and daughter	2.50	Twentieth Century club, Fairbury, Ill.	5.00	Ruth Gustafson	1.00
Ida C. Ortmayer	10.00	Vernon T. Wakefield	5.00	Lillie Gustafson	1.00
H. K. H.	2.00	D. G. B.	1.00	B. R. P.	2.00
mings	2.00	Mrs. Albert E. Tyrrell	5.00	X. Y. Z.	5.00
		Mrs. E. B. Getzoff	5.00	Y. B. Ford	3.00
		Mrs. Milo G. Kellogg	25.00	C. B. McVey	2.50
		Marie L. De Bosh	2.00	L. R. Spencer	10.00
		Ex-Service. Hamlet, Ind.	5.00	J. I. Wrigley	10.00
		W. Nuvey	5.00	Mary Smith Walthier	5.00
		John H. Sonntag	5.00	Estelle Hirsch	5.00
		A Friend	10.00	Annie W. Spencer	5.00
		A Friend	5.00	Ruth Randolph	1.00
		A Friend	5.00	Anonymous	1.30
		W. Philipsborn Jr.	5.00	Laura Myers	5.00
		H. Meyer	25.00	H. Weisschmer	5.00
		A Friend	1.00	The Sheridan Park Ladies' club	10.00
		N. H. W.	5.00	Private Geo. B. Corcoran	2.00
		Mrs. James E. MacMurray	5.00	Scott, Bancroft, Martin & Stephens	10.00
		S. W. Areson	3.00	P. F. R.	5.00
		Office force of engineer of buildings, C. B. & Q. R. R.	45.00	Mrs. Rhoda K. Rose	25.00
		Mrs. L. W. B.	1.00	Mrs. E. G. Foreman	15.00
		Agnes Reupach	1.00	Mrs. Grace Hemibacher	3.00
		L. L. F.	1.00	Mrs. J. H. Benedick	2.00
		S. M. F.	1.00	Helen M. Lahman	2.00
		Mrs. L. E. Block	10.00	B. F. Cum-Mrs. Amber Schefferman	5.00
		Mrs. Embrey. A Soldier's Sister	2.00	Mrs. C. T. Walton	5.00
		A. F. Gehl	2.00	Anonymous	10.00
		A Friend	10.00	Mrs. J. M. Horn	2.00
		Hugh A. Cuthbertson	5.00	Geo. Hanson	5.00
		Mrs. H. S. Rosenthal	5.00	J. W. D. S.	50.00
		Mrs. L. M. Strachman	1.00		
		Marvin L. Quirk	3.00		
		E. C. M.	5.00		
		S. & J.	1.00		
		Mrs. A. F. Leopold	5.00		
		Florence B. Hooper	1.00		
		M. C.	10.00	Mr. and Mrs. Peter E. Rea	3.00
		Mrs. Benjamin E. Wallace	20.00	Mrs. P. D. Francis	10.00
		Mr. and Mrs. Louis G. Wetzel	5.00	Mrs. W. P. Nelson	25.00
		Mrs. C. A. Ray	10.00	Emelia J. Kastrey	2.00
		Mrs. C. K. Henderson	5.00	Mrs. D. E. Gibson	5.00
		Mrs. Wm. E. Radford	5.00	H. C. P.	10.00
		Mrs. H. Martin	2.00	A. R. Brackett	10.00
		J. P. Smith Shoe Co.	10.00	Lydia Jones	1.00
		Jas. B. Day & Co.	25.00	Anna E. Lebenzohn	2.00
		J.	1.00	Dorothy C. Frame	5.00
		Emily C. Chapin	10.00	A Friend	5.00
		A Friend	2.00		
		Virginia Robb	5.00	Total	$ 723.30
		Margaret M. Volz	2.00	Previously acknowledged	2,342.31
				Grand total.	$3,065.61

WURLITZER
REG. U.S. PAT. OFF.
Player Pianos
Excel All Others
329 S. WABASH AVE. N. of VAN BUREN

REDS INCREASE IN U. S., HOUSE COMMITTEE TOLD

Washington, D. C., Dec. 11.—[Special.]—That Reds and bolshevists are gaining in numbers in the United States was testified before the house judiciary committee today by Special Assistant Horton of the department of justice, who appeared in support of the Byrnes bill against sedition.

Mr. Horton said the espionage act is not sufficient to reach the peace time disturbers in that the act applies to those attempting to interfere with the conduct of the war and not to those advocating violence in overthrowing the established government and constitution of the United States.

The Byrnes bill makes it unlawful for any person to advocate or advise in any way the overthrow of the government by force or violence. It also prohibits the use of the red flag.

"This movement is gaining hundreds of adherents every day," said Mr. Horton.

Tonight's suggestions begin at the foot! Therefore slippers head the list.

No Christmas is complete without them.

Dressing gowns. The handsomer, the more he wants to stick around the house.

To tie his friendship closer—silk four-in-hands, the kind he'd buy for himself.

If he's a problem—a gift order on us.

Everything men wear.

ANDERSON & BROTHERS
Exclusive Agents for
Rogers Peet Clothes
Hats Shoes Furnishings
MICHIGAN BOULEVARD
(at Washington Street)

Consumers Company

Notice to Our Patrons

No effort will be spared, on our part, to render as efficient and satisfactory service to our patrons as present conditions will permit. It will be our earnest endeavor to supply all coal requirements, if patrons will comply with the rules as laid down by the Fuel Administrator.

For your convenience we publish herewith the form which is required for all applications for coal. (This may be clipped from this newspaper and used.)

F—D C No. 1

REGIONAL COAL COMMITTEE
NORTHWESTERN REGION

Chicago, Illinois, December 1, 1919.

Retail coal dealers must demand from each applicant for coal and coke a signed statement as to the amount of coal in his possession and such other information as is required by the following consumer's application for coal.

T. W. PROCTOR,
G. W. REED,
Regional Coal Committee.

[This is the form that the individual user of coal must file and sign and turn in to his coal dealer.]

CONSUMER'S APPLICATION FOR COAL

NAME OF DEALER.....

CITY..... DATE.....

1. Amount and kind of coal desired.....
2. Pounds or tons on hand at present.....
3. Approximate number of days supply will last.....
4. Applicants are required to list below all unfilled orders with other dealers

Date of Order	Name of Dealer	Kind and Size of Coal or Coke	Amount	

I hereby certify that the above answers are true to the best of my knowledge and belief.

NAME.....

ADDRESS.....

The Lever Act provides a penalty of $5,000 FINE OR IMPRISONMENT for two years for violation of the provisions of that Act.

Coal may be ordered at any branch office of the Consumers Company, or at General Offices, 625 Conway Bldg., 111 West Washington Street, Telephone Franklin 6400. Complete list of branches follows:

CENTRAL DIVISION
Coal, 1100 N. Halsted St.
Coal & Ice, W. Division and Hooker Sts.
Coal, 936 N. Branch St.
Ice, Material & Warehouse, 311 E. North Water St.
Coal, Foot South Water St.
Ice & Material, 1503 Indiana Av.
Material, 2345 Lumber St.
Coal & Ice, 3595 South Park Av.

NORTH DIVISION
Coal, 1300 N. Crawford Av.
Coal, Addison & Clark Sts.
Ice & Material, 3345 Broadway
Ice Plant, Ice Stg., 3345 Broadway
Coal & Ice, 7678 Rogers Av.
Coal & Ice, 7676 Rogers Av.
Coal, 4875 Broadway
Coal & Ice, 1240 Belmont Av.
Coal, Ice & Mat., 3737 Lincoln Av.
Coal, Ice & Mat., 3737 Lincoln Av.
Material, Balmoral & Winchester Avs.
Ice, Mat. & Coal, 3301 Milwaukee Av.
Ice, Mat. & Coal, 3301 Milwaukee Av.
Coal & Ice, 3915 N. California Av.
Coal & Ice, 3915 N. California Av.
Coal & Material, 4553 Armitage Av.
Coal, 3733 W. Kinzie Av.
Coal, 1639 Chester St.
Ice & Material, 1639 Chester St.
Coal, 1739 Milwaukee Av.
Ice, Material & Warehouse, 1709 Milwaukee Av.
Material, 1733 Elston Av.

WEST DIVISION
Coal, 19th St. & Racine Av.
Coal, Ice & Mat., 3050 W. Lake St.
Coal, Ice & Mat., 3050 W. Lake St.
Coal & Ice, 1457 Newberry Av.
Yd. No. 38, 343 N. Oakley Blvd.
Ice Plant, 1101 S. Kedzie Av.
Coal, N. Kedzie Av. & W. Kinzie St.
Coal, 1320 Carroll Av.
Coal, 2340 S. Springfield Av.
Ice, 2608 W. Van Buren St.
Ice Plant, 421 S. Hermitage Av.
Material, 1000 Karlov Av.
Retail Order Office, Oak Park
Retail Order Office, Forest Park
Coal, Mat. & Ice, 1314 S. Western Av.
Ice & Mat., 1506 S. Ashland Av.
Coal & Ice, 18th & S. Sangamon Sts.
Coal, Blue Island Av. & Wood St.

SOUTH DIVISION
Coal, Ice & Mat., 400 Root St.
Coal & Ice, W. 24th St. & Racine Av.
Material & Warehouse, 531 W. 35th St.
Coal, W. 35th St. & Normal Av.
Ice Plant & Ice, W. 35th & Normal Ave.
Material, W. 12th St. & Wentworth Av.
Garage, W. 35th St. & Normal Av.
Coal & Ice, 458 W. 35th St.
Ice & Mat., 3308 Western Avenue Blvd.
Coal & Ice, 459 W. 47th St.
Coal, 82nd St. & Commercial Av.
Ice & Mat., 43rd & S. State Sts.
Coal, 4416 Federal St.
Coal, E. 54th St. & Lake Park Av.
Coal, W. 39th & Wallace Sts.
Ice Plant & Ice, 640 W. 35th St.
Mat. Warehouse & Ice, 6214 S. LaSalle St.
Ice Plant & Ice, 6105 University Av.
Coal & Ice, E. 61st St. & Blackstone Av.
Coal & Ice, E. 71st St. & South Chicago Av.
Ice & Mat., E. 76th St. & South Chicago Av.
Ice & Mat., 9228 Anthony Av.
Ice, Mat. & Coal, 1231 W. 103th St.
459 Kensington Av.

EVANSTON DIVISION
Coal, Ice, Mat. & Feed, 1015 Church St.
Coal, Ice, Mat. & Feed, Glenco

BostonianS
Friendly Shoes for Men

Cold Weather Shoes

Special Prices

Today and Tomorrow

Friday and Saturday Only

Here are four of the famous Bostonians—right out of stock—at Special Advertising Prices.

Take advantage of this timely sale!

You will find Bostonians to be sturdy, long wearing shoes, which will protect your feet from winter's slush and snow.

All Sizes and Widths

The shoes illustrated are four of our newest and popular styles. The prices apply Friday and Saturday only.

Mail orders must be dated December 12th and 13th.

"HAMPTON"
Black and Ruddy Brown Calf,
$9.90

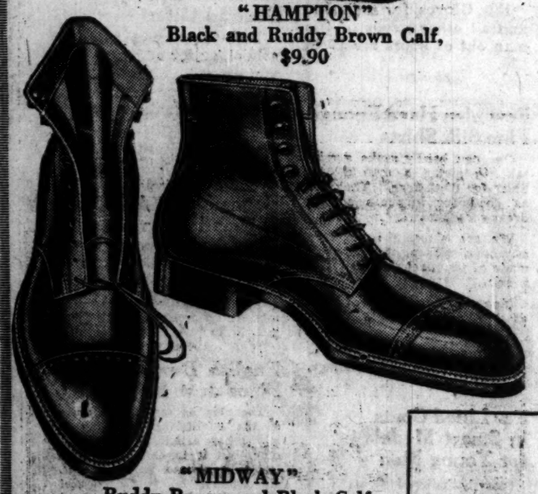

"MIDWAY"
Ruddy Brown and Black Calf,
Damp-proof Soles,
$8.15

"STORM BARON"
Brown Russia Calf,
Waterproof,
$10.80

"CAPITOL"
Black and Brown Calf,
Damp-proof Soles,
$8.90

Henry A. Meyer SHOE CO.
MONROE and WABASH

BUSINESS HOURS IN CONFORMITY WITH FUEL REGULATIONS

7 JUDGES ENOUGH IN CRIME BRANCH, CROWE IS TOLD

Plea for Six More Jurists Refused by Judicial Executive Board.

Seven judges should be able to handle all cases assigned to the Criminal court. If any judge now assigned to that branch feels he is overworked, he will be replaced—if he so desires.

That, in substance, was the answer yesterday of the executive committee of the Circuit and Superior courts to the request of Chief Justice Robert R. Crowe of the Criminal court that six additional judges be shifted to that court.

Request Is Refused.

Chief Justices Charles M. Thompson of the Circuit court and Theodore Brentano of the Superior court, refusing the request, wrote Judge Crowe as follows:

"Your request for assignment of six additional judges to the Criminal court would mean that there would be fourteen judges sitting in that court. In our opinion that would be practically impossible, for there are not a sufficient number of state's attorneys, deputy sheriffs, and deputy clerks to supply such a number of criminal trial courts, to say nothing of courtrooms in the Criminal Court building.

Seven Judges Sufficient.

"We are further directed to advise you, in response to your communication, that it is the unanimous opinion of the members of the said executive committee, that seven judges are sufficient to handle the business of the criminal court effectively and promptly, and if any judge now regularly assigned to that court feels that they cannot accomplish that, we shall be glad to relieve him from his assignment and send over some other judge in his stead, to the end that there will be seven judges in the Criminal court who will handle the work of that court effectively and promptly."

When asked about the reply yesterday Judge Crowe said:

"I have nothing to say."

NEIGHBORS

Grew Up in Same Block, Attended Same Church; Now to Wed.

Helen Martha Blase
Jean Jerome Eiler

The engagement of Miss Helen Martha Blase, daughter of Mr. and Mrs. Fred Blase of 165 North Harvey avenue, Oak Park, to Jean Jerome Eiler of 125 North Harvey avenue, became known yesterday.

They grew up in the same residence block and attended the same church as children. Their romance was progressing happily until the war began, when Mr. Eiler entered the merchant marine and sailed away to England, and Miss Blase went to work as bookkeeper in her father's store.

But Mr. Eiler returned after ten months "across" and now Miss Blase's father is looking for a new bookkeeper. The wedding will take place soon.

FREE LICENSES LOST TO SMITH

Ald. Joseph Higgins Smith's move before the council license committee to abolish the practice of allowing the mayor to issue certain kinds of licenses without charge has cost him his privileges in the mayor's office.

Charles Fitzmorris, the mayor's secretary, has ordered that no more free licenses be issued to candidates named by Ald. Smith.

At yesterday's meeting of the committee Ald. Smith continued his fight on the special permits, declaring no other large city issues them except to disabled soldiers and crippled or blind persons. The practice has cost Chicago $65,000 so far this year in revenue. The question was sent to a subcommittee.

NATION REWARDS MIDWESTERNERS

Washington, D. C., Dec. 11.—[Special.]—Admiral Moffett, Capt. David C. Hanrahan, 4344 Magnolia avenue, Chicago, and Commander E. A. Wellseon of Belleville, Ill., are among the officers, and John H. Balch, 7222 Harvard avenue, Chicago, among the enlisted men of the navy and marine corps who have received the distinguished service medal, according to the honor list announced today by Secretary of the Navy Daniels.

Included in the list of awards were Admirals Sims and Mayo; Vice Admirals Gleaves and Wilson, and Rear Admirals Benson, Coontz, Fletcher, Rodman, Knight, Niblak, and Plunkett, and Maj. Gens. Lejeune and Barnett of the marine corps.

Merchandise certificates; they're useful gifts.

Bath robes

OUR third floor is one of the busiest spots in the store these days; it's crowded with women buying robes and jackets for Xmas. We've got a wonderful assortment. See those at $15

Other robes and jackets, $10 to $60.

Maurice L Rothschild

Money cheerfully refunded

Southwest corner Jackson and State

Chicago Minneapolis St. Paul

"With Mother Under the Mistletoe"

—and your heart says "This IS Christmas!"

At the sign of Ye Jolly Little Tailor

Lucky the man whose Yuletide thoughts, plans and activity all converge in this happy finale.

Lucky the mothers and fathers who are concerned over the question of what will bring greatest and most lasting pleasure to the grown-up boys of the family.

May we drop this suggestion in your ear?
—present them with

TAILORING CERTIFICATES

—made out for any amount from, say, $40 to $100, or more. And father knows how HE felt in his younger days over a new suit of clothes.

Let the young man come down after Christmas and choose his one pet fabric, and style, for a suit or overcoat tailored to his individual measurement—and he'll be the happiest young man in town.

Handsome Neckties in Unique Folders

While you are thinking along these lines, make it a point to see our remarkably fine assortment of neckties, and the neatly contrived package that we have prepared to convey both the gift and the expression of Christmas greetings. Ready for mailing or personal presentation, at various prices up to $5 each.

WOODWARD HOLMES

52 and 54 West Adams St.

Marquette Building — Opposite Post Office

Shopping hours will be from 12 M. to 6 P. M. until further notice.

CHAS. A. STEVENS & BROS.

A Complete, Exclusive Specialty Shop for Women

SILK SHETLAND VEILS

Silk Shetland Veils, 45 inches long, in large and small mesh with finished borders, in brown, taupe, navy, purple and black, at 11c each.

Suggestions for Christmas Shoppers

The Christmas Sale of Silk Undergarments

Satin Underbodices Featured at $3.95

THESE dainty underbodices of flesh wash satin make charming gifts. Lace, ribbon, embroidery and rose buds lend allurement. A choice of five different styles, three of which are illustrated, is offered at $3.95.

Lingerie Section, Third Floor.

Christmas Neckwear

WHEN organdy in pale colors such as Blue, Orchid, Rose and Tan, is embroidered with yarn it makes the most adorable Neckwear Set imaginable. It is priced at $4.95. Many new ideas are now featured in Neckwear, which is ever a suitable gift.

Main Floor.

Gift Gloves

A WOMAN'S Glove Box is never too full. Gloves as your Christmas Gift will prove a happy suggestion.

Perrin's Two-clasp Light Weight French Kid Gloves, with fancy embroidered backs, in self and contrasting colors—a very effective style. Price per pair, $3.50.

Women's Gauntlet Gloves, in shirred and strap wrist styles, in Black and White and all the desirable shades. Prices, $5.50 to $6.50.

Kayser Chamoisette Gloves, lined in silk, make an extremely comfortable glove. They come in Black, White, Pongee and Gray. Price, per pair, $1.50.

Main Floor.

The Christmas Sale of House Robes

Two Specials at $3.95 and $5.00

AN inexpensive and practical Gift that will appeal to one who appreciates comfort. Both Robes illustrated are well made and attractively designed.

A—The Blanket Robe comes in a variety of color combinations, both light and dark, all becoming shades. $3.95.

B—The Corduroy Breakfast Coat, illustrated, also offers a choice of both light and dark colors. $5.00.

Negligee Section, Third Floor.

Tricot Silk Underwear

$2.95, $3.50, $4.00

A UTILITY Gift that is unsurpassed in favor and appropriateness.

Tricot Silk Vests with French band tops in flesh. Sizes 34 to 42, at $2.95.

Italian Silk Vests, embroidered in several pretty designs; sizes 40 and 42 only; flesh color. $3.50

Tricot Silk Bloomers, knee length, in flesh color, at $4.00.

Tricot Silk Union Suits with French band and bodice tops, flesh color, $6.00.

Knit Underwear Section, Second Floor.

Holiday Hosiery

HOSIERY is ever the reliable gift, but when it is the smart two-toned Silk Ribbed Hosiery or Silk Hose, exquisitely clocked, it has added enchantment.

All-silk Black and White two-toned Ribbed Hose. A practical hose to wear with low shoes in cold weather. Per pair, $7.50.

A wide variety of Lace Clocked and Embroidered Clocked Hose, reasonably priced, $3.50 to $5.50 per pair.

Delmar Black and White All-silk Hose with interlined tops and soles. An ideal Christmas gift, $3.00 per pair.

Delmar Full Fashioned Thread Silk Hose, with double knee, cotton tops and cotton soles. Comes in Black and White only. Per pair, $2.50.

Main Floor.

Yuletide Handkerchiefs

Just a bit of linen and a splotch of color, but they are the gayest Handkerchiefs of the season. Even the plain white ones are Christmassy.

Ladies' Cut Hems, all linen Handkerchiefs, 50c, 65c, 75c, $1.00, $1.25.

Ladies' Tape Borders, all linen, hand hemmed, $1.00.

Ladies' Spanish Hand Embroidered Handkerchiefs, $1.00, $1.50, $2.00 to $7.00.

Men's Linen Handkerchiefs, 35c to $1.50.

Children's Handkerchiefs, three in box, 65c, 75c, 85c.

Men's All-linen Handkerchiefs, embroidered, $1.25.

Men's Colored Linen Handkerchiefs, $1.25, $1.50, $2.00, $2.50.

Main Floor.

We'll make your old shoes look almost new.

You'll be surprised to see how much wear can be gotten from an old pair of shoes after we repair them.

Quick work, well done; bring them in, or telephone Harrison 314; we'll call and return them promptly.

HASSEL'S

Van Buren and Dearborn Sts.

No Waste

and little work to have the "world's greatest breakfast" with

UNCLE JERRY

(Buttermilk)

PANCAKE FLOUR

Add cold water and bake

The *New York Times* says

Conrad in Quest of His Youth

"assures Mr. Merrick a position in authordom similar to that held by Maude Adams in the theatre—as the author of charm."

Now on sale at any bookstore. $1.75

WURLITZER

Player Pianos

Excel All Others

329 S. WABASH AVE — N. of VAN BUREN

BRIGHT WOMEN want a bright *paper*. Better *no breakfast* than *no Tribune*.

it Pays to Advertise in The Tribune

$600,000 LOAN NEGOTIATED ON WOODLAWN MOVIE

Six Per Cent Bond Issue Underwritten Against New Tivoli.

BY AL CHASE.

Woodlawn's biggest and newest playhouse, the 4,000 seat Tivoli, now being built in Cottage Grove avenue, west front, just south of Sixty-third street, has been financed by Lackner, Butz & Co. and H. O. Stone & Co., who have underwritten a $600,000 6 per cent seven year first mortgage loan. The Tivoli Theater company has given a trust deed to the Fort Dearborn Trust and Savings bank to secure the loan.

Balaban & Katz, who now operate the Central Park theater on the west side, the Riviera in the Wilson avenue district, and several smaller theaters, will manage the new Tivoli. They also plan a huge movie house at the southeast corner of State and Lake.

Lake Street Lease.

B. A. Eckhart, president of the Eckhart Milling company, has leased to the Daniel Forbes company the five story building at 166-8 West Lake street, 40x150, from Jan. 1, 1920, for twelve years and four months, at a term rental of $110,000. The Daniel Forbes company, who are now at 210-6 West Lake street, have been there for forty years. They are manufacturers of leather soles. J. G. Kirk & Co. represented all parties.

C. E. Hulbert & Co. report leases negotiated in the wholesale and manufacturing district, with aggregate term rentals of $500,000. Among others, they have recently closed the following, for possession Jan. 1, 1920, or earlier: For Thomas C. Dennehy to S. A. Rider Mercantile company, the store and basement at 323-5 West Adams street, at an aggregate rental of $125,000; for Jacob L. Kesner to Great Western Specialty company the store and basement at 333-5 South Market street, at $66,000; for Seipp Realty trustees to Peter C. Gotsis, the store at 177 West Washington street for a term of years at an aggregate rental of $57,500.

Boulevard Residence Sold.

Fred Becklenberg has sold to Will H. Palmer of Silas Palmer & Sons, live stock commission brokers at the yards, the residence at the southwest corner of Grand boulevard and East Forty-eighth street, lot 165x60, for a reported consideration of $18,000. Clyde Marsh of W. K. Young & Bro. was the broker.

Building Permits

Nine permits were issued. Those in excess of $5,000 were:

3906 W. 26th-st., two story stores. General Furniture Co., owner; I. S. Stern, architect; Frank J. Sedlak, mason $55,000

1210 Maple-av., two story flats. Thomas L. Eroerle, owner; L. Reynertson, architect; A. O. Leivern, mason 7,500

112th and Torrence-av., two story cafeteria. By-Products Coke Co., owners; C. Rawstrorn, architect; Flynn & Brassert Co., masons..... 18,000

3704-28 W. North-av., five story tailoring shop. John R. Bowes, owner; the Walter Co., architects and masons 200,000

1801 Kingsbury-st., two story factory. Jointless Fire Brick Co., owners; A. Woerner Sons, architect; J. Koncyk, mason 8,000

6730 Merrill-av., three story flats. T. Heffernan, owner; A. G. Lund, architect; Erickson-Johnson, masons.. 30,000

7031 Clyde-av., three story flats. William Hughes, owner; J. Earl Smith, architect; Erickson-Johnson, mason 75,000

2 MORE MURDERS; SLAYER BURIES WIFE NEAR HOME

MURDERS in Chicago This Year, 305

Two murders were added to Chicago's growing list last night.

John Henry Reese confessed to the police of the Cottage Grove avenue station early this morning that last Friday he hit his wife over the head and killed her and that he and a companion then cut her body up and buried it in the rear of his home, 3658 Wabash avenue. All parties are colored.

Neighbors last Saturday told of hearing a violent quarrel in the Reese home. The police arrested Reese. He says that after the murder he and Owen Donaldson, 30 East Thirty-seventh place, dismembered the victim and buried her near the "L" structure immediately back of 3657 South State street, which is a vacant lot. The police went there about 1 o'clock this morning and dug up the body.

Donaldson was arrested.

After a desultory conversation over the settlement of the coal strike between two customers and his two brothers-in-law, John De Rosa, a grocer at 2218 Wentworth avenue, was shot and killed as he was locking up his store last night. The police arrested Philip Savano.

They say Frank Savano stabbed De Rosa about a year ago. He is also being sought.

Manufacturers' Finishing Problems

Solved on an Improved Basis of Time, Appearance, Protection and Economy

OUR testing laboratories will make a special analysis of your paint-finishing problems, and prepare a special finish for any need.

We have worked out new plans for manufacturers in many different lines. These plans develop faster schedules, lower application costs, and greater economy of materials for any kind of painted, varnished or lacquered surface.

We Can Standardize Your Product

so that each item comes out uniform. A satisfactory finish for WASHING MACHINES has always been a serious problem to manufacturers. We have worked it out to the satisfaction of many of the largest makers in the country. We have prepared a finish for BROOM-HANDLE MAKERS which eliminates the use of high priced shellac.

We offer you the benefit of our experience in many lines of manufacture. Phone Harrison 2445, or call at 1101 Peoples Gas Building.

We maintain a truck system for prompt delivery of heavy emergency orders from our completely stocked warehouse, 24th and La Salle Streets.

SHERWIN-WILLIAMS PRODUCTS

This Trade mark identifies all Sherwin-Williams Products

THE SHERWIN-WILLIAMS CO.

1101 Peoples Gas Building

Nashua Woolnap Blankets

REG. U.S. PAT. OFF.

Pure Cotton Keep You Warm

The Thoughtful, Delightful Christmas Gift

These deep, fluffy Nashua Woolnap Blankets answer the gift question in a sensible way. All cotton, they are woven for warmth and comfort. They are moth proof and wash successfully.

Nashua Woolnap Blankets are sure to prove a delight on Christmas and every winter morning thereafter. For these blankets are not only warm but their patterns are full of dainty cheer.

Look for the Nashua Blanket Gift Display at all Dry Goods and Department Stores. Prices for full size Nashua Woolnap Blankets are only $6.50 to $7.50.

Your dealer sells them at reasonable prices because they are ready sellers and give complete satisfaction.

Buy your Christmas Blankets Now.

The blanket for dolly you will have to buy from us. Size 16 x 20. Colors, pink or blue border or blue plaid. Price twenty cents.

Amory, Browne & Co.

Department B-4, Box 1208
Boston, Mass.

The Pearl Shop

Fancy Beads

THOUSANDS of necklaces, including every color imaginable, and innumerable unique designs unduplicated in Chicago, make the Frederic collection of beads without an equal.

An important feature of the smart costume, adding a most effective touch of bright color, beads are a happy choice in a Christmas present.

Colored beads and fancy chain combinations

$3.00 and up

Real Stone Beads

Jade, Amethyst, Topaz, Garnet, Coral, Lapis Lazuli

$25 to $250

Frederic's

Makers of Classic Jewelry
Eleven East Washington Street
New York Chicago Paris

BRUNSWICK HOME BILLIARD TABLES

The Gift to ONE that ALL Enjoy

NO other gift can bring such all-around pleasure to so many people in the home as the Brunswick carom or pocket table. The entire family and all one's friends can participate in this enjoyment. The greatest and cleanest indoor attraction for the children. Exercise for the tired business man seeking relaxation.

Prices $47.00 to $368—Easy Payments

Standard Sizes Proportionately Cheap

Play While You Pay

MONARCH Billiard Cushions have been used exclusively by all world's champion billiard players for many years because of their absolutely perfect angle combined with good speed.

Make your Christmas present a lasting benefit to the whole family. Come see these handsome home tables, test the life, speed and action of these wonderful tables that keep boys home, and relax the adult's mind.

The Brunswick-Balke-Collender Co., 623-633 So. Wabash Ave., Chicago

FOR SALE

100,000 Quarts of Writing Inks of All Colors at 35c Single Quart

In lot of	6 quarts	$ 1.75
In lot of	12 quarts	3.25
In lot of	72 quarts	18.00
In lot of	144 quarts	33.00

By barrel 50 gallons, 200 qts. Thirty Dollars—15c per qt.

Great Acid Proof Ink we also offer at these same prices. Sold C. O. D. only.

This great offer we make to the public and business men of Chicago. Delivery charges are as follows: 1 to 6 qts., 35c; 12 qts., 50c; 72 qts., 85c; 144 qts., $1.25; barrel, $1.00.

To out-of-town people we ship F. O. B. Chicago. Price $4.00 per case 12 qts. Any color. Money with order.

Sarpy-Adam Mfrs.
Main Office, 505, 326 River St.
Chicago

Wm. A. Iden Co.

564 Washington Boulevard
CHICAGO, ILLINOIS

TWINE—ROPE
WAGON COVERS
COTTON DUCK
COTTON WASTE
TENTS, ETC.

Telephone Main 1586

RESORTS—FOREIGN.
Ocean Travel.

AMERICAN EXPRESS TRAVEL DEPARTMENT
ENCIRCLES THE WORLD

TRAVEL THE AMERICAN WAY
TO
CALIFORNIA
THIS WINTER

Travel with Us to The Land of Sunshine and Flowers.

VISIT

The Petrified Forests, Grand Canyon, San Francisco, Santa Cruz, Los Angeles, the Big Trees, Del Monte, Santa Barbara, Pasadena, Riverside, San Diego, Apache Trail and New Orleans.

WHEN YOU TRAVEL THE AMERICAN WAY

You will enjoy the best of cars at hotels, even in the crowded season. Our reservations have been made far in advance and we will not accept bookings in excess thereof.

OUR TOURS LEAVE

January 8th and 22nd
February 5th and 19th
March 4th

WRITE FOR DETAILS

EUROPE

Battlefield Tours sailing January 3rd, February 7th, also Spring and Summer tours to Europe.

JAPAN-CHINA

Sailing from San Francisco February, March and April.

FLORIDA

From Chicago, Jan. 6th, 13th and 20th; Feb. 3d and 17th; March 2nd. Will visit the important cities of Florida and Havana, Cuba.

Carry those spendable American Express Travelers' Cheques.

AMERICAN EXPRESS TRAVEL DEPARTMENT

30 W. Monroe St.
Phone Majestic 8200 or Scott's Steamship Agency, Blackstone Hotel
Chicago, Ill.

Advertise in The Tribune.

TODAY

One of our finest grade Player Pianos—large size—beautifully figured mahogany—used, but practically new—

$550.00

Chicago Music Center
G. H. BENT, Mgr.
214 So. Wabash Ave.

RESORTS—FOREIGN.
Ocean Travel.

FRENCH LINE
COMPAGNIE GÉNÉRALE TRANSATLANTIQUE
Express Postal Service

PROPOSED DEPARTURES
Subject to change.

NEW YORK—HAVRE

ROCHAMBEAU	DEC. 16
LA FAYETTE	DEC. 20
FRANCE	DEC. 27
LA TOURAINE	JAN. 3
LA SAVOIE	JAN. 3
LA LORRAINE	JAN. 10

NEW YORK—BORDEAUX

Special New Year Sailing

CHICAGO ..... DEC. 18

CHAS. KOZMINSKI CO., Inc., G. W. A.
130 N. Dearborn St. Phone Central 5232

Switzerland

Make it your headquarters while in Europe.

Official agency of the
SWISS FEDERAL RAILROADS
241 Fifth Avenue, New York

RESORTS—FOREIGN.
Ocean Travel.

SOUTH AMERICA

FOR
BRAZIL, URUGUAY and ARGENTINE
S. S. MOCCASIN
of the
UNITED STATES SHIPPING BOARD
SAILING December 27th, 1919
First Class Passengers Only.

NOTE: This is a special sailing, and not one of the regular large, fast passenger steamers of the Shipping Board, of which due announcement will later follow.

NEW YORK to RIO DE JANEIRO, SANTOS, MONTEVIDEO, BUENOS AIRES

For rates and reservations apply to

MUNSON STEAMSHIP LINE
PASSENGER DEPARTMENT
82 Beaver Street, New York City

THE NEWS OF WARS and politics and world events is not greater in importance than the *News of Merchandise* printed by *The Tribune in its advertising columns every morning.*

RESORTS—FOREIGN.
Ocean Travel.

West Indies

Via New Orleans
Special Cruises
Including
CUBA
PANAMA CANAL
JAMAICA
Departures January, February and March

Travel the American Way
AMERICAN EXPRESS
Travel Department
23 West Monroe Street. Phone Majestic 8200
or Scott's Agency, Blackstone Hotel

BERMUDA

Ideal Winter Vacation Resort

FURNESS BERMUDA LINE
Fast, twin-screw, palatial steamers

S. S. "FORT HAMILTON"
13,000 Tons Displacement
Sails from New York December 19-27, January 7-14-21-28

S. S. "FORT VICTORIA"
14,000 Tons Displacement
Sails weekly beginning late January
No passports required for Bermuda
Schedule of Sailings, cabin plans and rates sent on application

FURNESS BERMUDA LINE
Furness House, Whitehall St., New York

GRAND JUR REPORT TODA LIQUOR SCA

May Indict Reven in $100,000 S "Shakedown.

The federal grand jury the last chapter to the int was scandal today, when it report is expected.

Indictments against rever charged with "shaking d cago saloonkeepers to the tu than $100,000 in private liq and against ringleaders in t Gumbiner combination, wh leged to have sold $100,000 bonded whisky in two days ing it away from the Sibley w may result.

District Attorney Clyne Gumbiner case before the ju sally yesterday. It is unders half a hundred Chicago salo are implicated in the purcha sale of the storehouse stock.

L. G. Nutt, chief revenue George Murdock, special f vestigator in charge of prob charges against agents; J. J. general field deputy, and of nue department heads were fore the jury yesterday to la departmental scandal.

The district attorney yeste thirty-five bills of informatio Chicago saloonkeepers in th court.

Yellowstone Park H Elks Is Near Ext

New York, Dec. 11.—The fa herd in Yellowstone park, n 20,000 animals, faces extinctio of the heaviest snowfall in thi and the heavy slaughter of a Montana, where they have be in search of food, according t S. Yard, executive secretary o tional Parks association. F and animals already have be by hunters outside the par present hunting season, which close until Christmas eve, M said.

Nebraska Off in Earn on Its Gen. Pershing

Lincoln, Neb., Dec. 11.—[Sp A campaign director to conduc vass for Gen. John J. Persh president is to be named, lo meters announced tonight. He ters have been established her

Advertise in The Tribune.

GRAND JURY TO REPORT TODAY ON LIQUOR SCANDAL

May Indict Revenue Men in $100,000 Saloon "Shakedown."

The federal grand jury will write the last chapter to the internal revenue scandal today, when its complete report is expected.

Indictments against revenue agents charged with "shaking down" Chicago saloonkeepers to the tune of more than $100,000 in private liquor stocks and against ringleaders in the Isadore Weinshimer combination, which is alleged to have sold $100,000 worth of looted whisky in two days after spiriting it away from the Sibley warehouse, may result.

District Attorney Clyne took the Weinshimer case before the jury personally yesterday. It is understood that half a hundred Chicago saloonkeepers are implicated in the purchase and resale of the storehouse stock.

L. G. Nutt, chief revenue inspector; George Murdock, special federal investigator in charge of probing graft charges against agents; J. J. Hennessy, a special field deputy, and other revenue department heads were called before the jury yesterday to lay bare the departmental scandal.

The district attorney yesterday filed thirty-five bills of information against Chicago saloonkeepers in the federal court.

Yellowstone Park Herd of Elk Is Near Extinction

New York, Dec. 11.—The famous elk herd in Yellowstone park, numbering 1,000 animals, faces extinction because of the heaviest snowfall in thirty years and the heavy slaughter of animals in Montana, where they have been driven in search of food, according to Robert Yard, executive secretary of the National Parks association. Five thousand animals already have been killed by hunters outside the park in the present hunting season, which does not close until Christmas eve, Mr. Yard said.

Nebraska Off in Earnest for Its Gen. Pershing Boom

Lincoln, Neb., Dec. 11.—[Special.]—A campaign director to conduct a campaign for Gen. John J. Pershing for president is to be named, local progress announced tonight. Headquarters have been established here.

SUPREME COURT MAY COMBINE LIQUOR RULINGS

Washington, D. C., Dec. 11.—The Supreme court may decide whether the wartime prohibition act makes illegal the manufacture of all beer or only that of more than 2.75 per cent alcoholic content, at the same time it hands down an opinion on the constitutionality of the wartime act and the Volstead law for the measure's enforcement.

It was the opinion of court officials at the conclusion of arguments late today on the question of the manufacture of the beer that decisions in both instances would be given at the same time. The court's next decision day is Monday.

The appeals heard today resulted from the dismissal of federal indictments returned in New Orleans and Baltimore.

Forty-four states have officially notified the state department of their ratification of the prohibition constitutional amendment, according to a statement today by the department to the senate today in response to a resolution.

GARY TIN MILL TO RESUME.

Gary, Ind., Dec. 11.—[Special.]—The American Sheet and Tin Mill, shut down since Dec. 1 on account of the coal strike, will resume operations Monday morning on a normal scale. Eight thousand men have been idle here on account of the enforced shutdown.

For years tiles of intaglio design and exquisite glazing made the Spanish city of Granada the center of the tile industry.

So men turn today to Rochester, New York, as the city where the making of better clothes has become an industrial art.

Best examples of the finished skill of Rochester needle-workers are the Fall ADLER-ROCHESTER CLOTHES. See them at the leading shops.

Rothschild & Company
DEPARTMENT STORE
State, Jackson, Van Buren Sts.

ADLER-ROCHESTER
Clothes

Victrola XVI, $300
Victrola XVII, electric, $365
Mahogany or oak

Victrola for Christmas!

The one instrument with a world-wide reputation for supreme quality

Public opinion, based on the supreme quality of the Victrola, has made it the one standard talking machine of the world. The world's greatest artists have chosen it as the one medium worthy of their art. In homes of culture and taste the world over, it is the Victrola you will find.

You cannot buy this reputation, this guarantee of supreme musical quality in any other instrument. In no other instrument can you buy the fidelity and beauty of the Victrola tone. No other instrument has the many exclusive patented Victrola features which have given it such fame.

No other instrument *can* satisfy your musical desires, for you want the *best* and that means *Victrola.*

Victor Talking Machine Co., Camden, N. J.

Victrolas $25 to $950
Victor dealers everywhere

New Victor Records demonstrated at all dealers on the 1st of each month

A new CHRISTMAS DELIGHT *Came to the Street of Many Children*

In Chicago there's a happy street, full with the laughter of many children, and to this street a kindly man brought a new Christmas delight.

With "A Merry Christmas!" he drew forth the beautiful CANTERBURY BOX, in which were packed four-and-twenty Brach Perfect Almond Bars, made by the famous Candy Maker

What dancing eyes and busy little mouths! For Brach's is a *different* almond bar. It is made smooth and sweet from the finest cacao beans. It is nourishing, and delicious, and mellow, because for fourteen days and nights its thick chocolate was blended with rich milk. And it contains many luscious, white-meated almonds.

So typical of an old-fashioned Christmas is the beautiful CANTERBURY BOX in which Brach's Almond Bars are packed, that many a Christmas gathering will be made all the merrier through its quaint beauty

This year make it a perfect Christmas with the Perfect Almond Bar. Go to any place where good candy is sold and get, not one, but *several* of these beautiful Brach CANTERBURY BOXES.

E. J. BRACH & SONS, CHICAGO

Brach's

The Milk Chocolate ALMOND BAR
in the CANTERBURY BOX
It's Mellow

To this Brach SHIELD *of* QUALITY
a Happy Country of Candy Makers have pledged their sincere service. This Symbol of Purity will guide you in a choice of better candies.

BRACH'S

Drink—and be happy

FESTIVITY dead? What an idea! Happiness, the charm and joy of good old-fashioned American hospitality, takes on a new lease of life. Put VIRGINIA DARE WINE on your table and see.

By a marvel of science the alcohol is extracted after the wine is aged. Only the alcohol is missing and that you won't miss, the wine is so fine. Drink it for health with your meals.

The flavor is wonderful! And the aroma exquisite as ever.

By the bottle or by the case at all good grocers and pharmacies and by the drink at first-class fountains.

Ask your dealer or write us direct for "The Art of Hospitality"—a book that solves the problem of social contentment.

Call for VIRGINIA DARE Wine
NON-INTOXICATING

GARRETT & CO., Inc.
Bush Terminal Bldg., No. 39
Brooklyn, N. Y.

An Easy Way to Remove Wrinkles

Try this wonderful new astringent skin treatment that gives remarkable results.

Before retiring, wash the face with warm water—not too hot. Do not use soap. Dry thoroughly—and apply Graham Beauty Secret—a soothing, astringent gray paste. Do not massage the face. When the paste has dried thoroughly, remove it with warm water, and apply Graham Skin Pure.

The astringent skin treatment tightens the skin—lifts out lines, contracts coarse, enlarged pores, draws out blackheads, lifts up sagging skin, and bleaches a sallow skin without the slightest irritation.

Graham Beauty Secret $1.50, Graham Skin Pure 50c—at all toilet counters.

GERVAISE GRAHAM CO., Chicago
Copyright 1919, Gervaise Graham

EAT SKINNER'S
THE BEST MACARONI

Subscribe for The Tribune.

Mandel Brothers

The Christmas Store Beautiful

Misses' dance and party frocks

for the holidays--very specially priced

New, becomingly youthful modes, ideally adapted for the ball, the opera or for any formal occasions. Two unusual groups— *Fourth floor.*

at $50 and 69.50

The season's smarter styles—many with the bouffant hip silhouette—and the richer pastel colorings. Sizes for misses and young women. Representative styles pictured.

Winter coats and suits reduced

Women who have postponed till now their apparel choosing will be delighted with the values—for the styles are smart, the materials "vogue," the colors tasteful—and the prices much less than those of the early season.

Winter coats reduced to 39.50--$75--$95

Coats of bolivia, velour, double-faced blanket cloth, crystal cord, normandy, silvertone, peachbloom. Many are trimmed with sealine and nutria. The styles illustrated are representative. *Fourth floor.*

Winter suits reduced to $35--79.50--97.50

Fur-trimmed suits and untrimmed suits in this season's preferred modes, lowered in price one-fourth to one-half. An unusual selection of *Fourth floor.*

ultra smart designs

developed in velour, silvertone, duvet de laine, tinseltone, velveteen, peachbloom, yalama cloth. Many superbly trimmed with luxurious furs. Others in plain tailored model.

Red cedar chests for gifts

Every woman and girl who receives one of these chests will praise the thoughtfulness and taste of the giver.

Red cedar chests, 18.50
40 inches long, 18 inches wide and 17½ inches high, and with heavy copper bands. Two styles as illustrated. 18.50.

Velour table runners, 7.50
Rich oriental colorings and combinations, in table runners 27 inches wide and 52 inches long. Unusual values.

Red cedar chests, 16.75
40x18x17½ inch boxes, without the copper bands; equipped with lock and easy-running casters. Exceptional values.

Chenille couch covers, $15
58 inches wide and 99 inches long; serviceable covers in handsome designs and color combinations. *Third floor.*

New polychrome andirons, moderately priced at 9.50
Many effective color combinations that will lend beauty and cheer, and will blend with practically any decorative scheme. *Eighth floor.*

Also, complete stocks of brass and iron andirons, and fireplace fittings.

MANDEL BROTHERS

With shopping hours shorter, and shopping days fewer, increasing throngs turn to

the third floor holiday bazaar

as a route to speedy choosing of Christmas tokens. Blouses, lingerie, boudoir apparel, knitwear, house dresses, aprons, etc., in fascinating variety, are here conveniently arranged to enable patrons to accomplish more shopping in less time.

Ten specials for today:

All-wool scarf sets in attractive colorings, for outdoor sports; scarf and cap to match; 4.50.

Japanese kimonos of chamois domet; soft, warm, and hand embroidered in floral pattern; pictured; 3.95.

Satin bodices with shoulder straps; embroidered with tinsel; navy or black; pictured; 3.95.

Japanese sandals of "Fuji" silk, dainty, light footwear for the boudoir; recently imported; illustrated; 85c.

Crepe de chine envelope chemise with georgette and lace top; shoulder strap style, ribbon trimmed; pictured; 3.95.

Philippine tea aprons of sheer material, all hand-made and hand embroidered; as pictured; 1.75.

Dainty voile blouses in the neat, desirable style illustrated; marked special for today's selling, at 1.50.

Collar and cuff sets of crisp white organdy, in pleasing style; collar and cuffs to match; 75c.

Knitted caps of soft, fine yarn, smartly styled, for skating or other outdoor sport wear; $1.

Satin bodices fashioned in shoulder strap style, and with hemstitching; attractions at 1.50. *Third floor.*

White House shoes for men—$10—of specially selected leathers

Shaped over lasts so "correct" as to render a "breaking in" unnecessary. Every pair is roomy, pliant and thoroughly comfortable from the start, without sacrifice of the smartness characterizing all White House shoes.

Second floor.

The Greatest Gift of all is Health

The feet are the foundation of health in the growing body. To take care of children's feet is to give them "the greatest gift of all."

The famous Buster Brown shoes

are so fashioned over the Brown shaping lasts as to train growing feet correctly—to keep them free from ailments—to make them strong and sturdy.

Moreover Buster Brown shoes are noted for wear. They are made of dependable leathers, with Government standard oak tanned soles. Prices, $5, $6 and $7—according to size and style.

Buster Brown shoes for children and misses

Black calf and patent leather button shoes, sizes 5 to 8, 4.50; 8½ to 11, 5.50; 11½ to 2, $6.
Black kid button shoes, 8½ to 11, $6; 11½ to 2, 6.50
black calf lace shoes, 8½ to 11, 5.50; 11½ to 2, $6.

Growing girls' Buster Brown shoes

Tan Russian calf lace shoes, 2½ to 7, $8; black Russian calf, 2½ to 7, 7.50. *First floor.*

Boys' and youths' Buster Brown shoes

Buster Brown shoes with broad toes, in tan, 10 to 12, 5.50; 12½ to 2, $6; 2½ to 6 at 6.50.
Black, 10 to 12, $5; 12½ to 2, 5.50; 2½ to 6, $6. *Second floor.*

Mandel Brothers

The Christmas Store Beautiful

CARSON PIRIE SCOTT & CO

Due to Coal Shortage, Hours of Business: 12 Noon to 6 P. M.

New—And for Christmas Gifts

Girls' Coats and Frocks

The ways and means to happy Christmas giving for the schoolgirl lies in this section.

Here in their newest, most delightful phase are the coats and frocks so certain to mean Christmas happiness to little girls.

A Coat All of Leather, $37.50

What girl doesn't want just such a coat as is sketched above at the right? If she is six or fourteen or any age in between, no better choice could be made. And if a fur-collared leather coat is wanted, here is one at $50.

Really the Loveliest Frocks, $27.50 and $40

A quaint affair of crepe de Chine, pink or blue, has a tracery of hand-work done in orchid, blue and black. In sizes 6, 8 and 10 years. Sketched at the center. $27.50.

A panel of organdie and an old-timey looking sash also of white organdie are embroidered in vivid tones. They are the only but highly effective decoration on a pink crepe de Chine frock, in sizes 10 to 14 years. At the left. $40.

Fourth Floor, East.

More Blouses Daily Coming

To Make Gift Choosing Successful

Just as quickly as they come they are taken from their tissue wrappings and given prominence in this blouse section.

So that when one makes selection here, one has not only the pleasure of giving a charming blouse, but the assurance that its mode is the best in the new.

At $5.75 Tucked Organdie Blouses for Sports Wear

The collar is flat and finely tucked, so that it easily goes over the sweater coat. A bit of crocheted edge is deftly applied. Sketched at the right.

Blouses Specially Featured at $8.75 and $10

At $8.75 there is the tailored crepe de Chine blouse with little niceties at the collar, yoke and sleeve. In white, flesh and beige. Sketched at the left.

At $10—two modes. One fashioned of net with an embroidered gilet of tinted organdie. The other of Georgette crepe with a dainty collar of filet-mesh lace.

Fourth Floor, North.

Now Is the Time to Choose as Gifts

Fine Fur Scarfs and Muffs

Every one who has a "fur gift" in the planning can make a highly gratifying selection from these featured groups.

Furs of the fashion-favored sort are presented in the approved modes. The peltries are of excellent quality, expertly worked. Briefly:

Fox Muffs $55 to $125—Fox Scarfs $70 to $175
Black Lynx Muffs Priced from $80 to $125
Black Lynx Scarfs Priced from $37.50 to $125
Wolf Muffs $47.50 to $60—Scarfs $40 to $82.50.

The foxes are choice American foxes in the varied color tones. Prices vary with quality and kind. The wolf furs are of exceptional beauty, and at their really moderate pricing fine values.

Among the lynx furs one may also choose large throws of beautiful skins, $225 to $265.

Fourth Floor, North.

A New Color Note Marks This

Midwinter Millinery, $15

A color note in which women will be quick to realize that touch of "something different" so wanted at this "in-between" time of the year.

For while adhering closely to the styles most favored, the midwinter mode is at its best and loveliest in hats like these of

Faille or Satin in Amber, Brilliant Fuchsia and Egyptian Blue

And the trimmings, too, are most unusual. Odd flowers of fur and tinsel, or beads and embroidery wrought into motifs of unusual design are particularly noted. And some especially smart and becoming hats are

Entirely Faced with Duvetyn to Harmonize

As to shapes, there are sailors, trimmed and severely simple. Hats with soft brims which flare smartly "off the face," and, of course, the Oriental turban gracefully draped.

Fifth Floor, South.

SECTI
GENER
SPORTIN
MARKETS A

FISH SALES IN TRIBUN ON LIVIN

Public Shows
Deep Sea Food
Back for M

Sales were lively at the fish markets where THE ranged distribution ye salesmen reported a gr over last week's demand customers of last Thursd returned yesterday. Th on again today at these

Milwaukee Avenue M ket, Milwaukee avenue ar Irving Park market, and Drake avenue, on Irv evard.

Lincoln Avenue marke nue and Robey street.

South Chicago Munic Ninety-second street and

There was some delay the fish yesterday morn larly at the South Chica the refrigerator car from arrive in the city until m tomers were waiting and were kept busy weighin ping. This is a cash an ness and no fish are slic not cold storage fish, but in ice when they were ta ocean last Saturday and S did not escape the cold w frozen on arrival.

Herring Cheapest

All varieties but haddoc haddie were sold out at th avenue market by the n afternoon. A fresh stock hand today. The cheapes had is herring.

The prices are:

	Per lb.		
Herring	10c	Steak	
Haddock	11c	Pollock	
Flounder	12c	Salmon	
Finnan haddie	15c	Halibut	
Market cod	12c		

The finnan haddie look and tasted so, according to who came back for more a perience of last week. should be panned. To pan clean it well, season it w pepper and dust it in flour crumbs or fine bread crus large frying pan smokin just as little grease in it the fish from sticking. from salt pork or bacon When the fat begins to gi smoke, the pan is ready.

Plan Is Commend

This effort at bringing Chicago and educating th the use of such food was yesterday by Col. Harris state market director of He operates the fish excha state, through which price for fishermen, wholesalers ers.

"THE TRIBUNE is doi work," he said. "This sh couraged and more mark tribution should be opened be best, of course, if fish at could be made available tricts."

Get acquainted with T fish markets. Watch for t plan your weekly menu to t of these sea varieties. It made solely to bring down food.

HAENSEL TO TODAY, DECL HE IS INNO

Arthur Haensel, doomed t in the county jail this m the murder of his wife Ced 4 last, was taken to the de terday afternoon.

Preparations for the exe complete at a late hour las

In his final statement t he said he had given up ho ing the execution, but against the speed with wh has been disposed of.

"If I had a long gun Earl Dear or Lloyd Bop been able to stall off this long time," he said. "But I been in trouble before and me right off.

"I am sorry that my deat disgrace to my mother and my two sisters, especially am innocent."

Eureka: Mr. Ettels Lawyer He Didn't K

Corporation Counsel E terday learned that he ha lawyer on his staff than he had.

Charles Ewerts, on the an assistant corporation c salary of $3,000 a year, ca Ettelson to protest publica port that he is not a lawy telson had authorized the

"Mr. Ewerts informs me admitted to the bar in 19 the first that I knew of Ettelson.

Rob Messenger of and $45,000 in

Six men yesterday trai Klavikoski, 18 year old m the Philipsborn clothing West Jackson boulevard. started for the National B Republic with a package $900 in cash and $45,000 in tiable checks and money o drew revolvers and compe accompany them into an a they seized the package s lice searched the neighb could find no trace of them.

SECTION TWO.
GENERAL NEWS,
SPORTING, SOCIETY,
MARKETS AND WANT ADS.

The Chicago Daily Tribune.

THE WORLD'S GREATEST NEWSPAPER

FRIDAY, DECEMBER 12, 1919. * 17

FISH SALES SOAR IN TRIBUNE WAR ON LIVING COST

Public Shows Liking for Deep Sea Food; Comes Back for More.

Sales were lively at the four deep sea fish markets where THE TRIBUNE arranged distribution yesterday. The salesmen reported a steady increase over last week's demand and that many customers of last Thursday and Friday returned yesterday. The sale will be on again today at these markets:

Milwaukee Avenue Municipal market, Milwaukee avenue and Maplewood.

Irving Park market, Central Park and Drake avenue, on Irving Park boulevard.

Lincoln Avenue market, Lincoln avenue and Robey street.

South Chicago Municipal market, Ninety-second street and the bridge.

There was some delay in delivery of the fish yesterday morning, particularly at the South Chicago market, as the refrigerator car from Boston did not arrive in the city until midnight. Customers were waiting and the salesmen were kept busy weighing and wrapping. This is a cash and carry business and no fish are sliced. They are not cold storage fish, but were packed in ice when they were taken from the ocean last Saturday and Sunday. They did not escape the cold wave and were frozen on arrival.

Herring Cheapest Fish.

All varieties but haddock and finnan haddie were sold out at the Milwaukee avenue market by the middle of the afternoon. A fresh stock will be on hand today. The cheapest fish to be had is herring.

The prices are:

	Per lb.		Per lb.
Herring	10c	Steak cod	18c
Haddock	11c	Pollock	15c
Flounder	12c	Salmon	25c
Finnan haddie	15c	Halibut	35c
Market cod	13c		

The finnan haddie looked delicious and tasted so, according to one woman who came back for more after her experience of last week. The herring should be panned. To pan a fish you clean it well, season it with salt and pepper and dust it in flour or cracker crumbs or fine bread crumbs. Use a large frying pan smoking hot with just as little grease in it as will keep the fish from sticking. Drippings from salt pork or bacon are the best. When the fat begins to give up a blue smoke, the pan is ready.

Plan Is Commended.

This effort at bringing sea fish to Chicago and educating the people in the use of such food was commended yesterday by Col. Harris Weinstock, state market director of California. He operates the fish exchange in that state, through which prices are fixed for fishermen, wholesalers and retailers.

"THE TRIBUNE is doing a good work," he said. "This should be encouraged and more markets for distribution should be opened. It would be best, of course, if fish at these prices could be made available in all districts."

Get acquainted with THE TRIBUNE fish markets. Watch for the sales and plan your weekly menu to include some of these sea varieties. It is a move made solely to bring down the price of food.

HAENSEL TO DIE TODAY, DECLARES HE IS INNOCENT

Arthur Haensel, doomed to be hanged in the county jail this morning for the murder of his wife Cecelia on Feb. 4 last, was taken to the death cell yesterday afternoon.

Preparations for the execution were complete at a late hour last night.

In his final statement to reporters he said he had given up hope of delaying the execution, but protested against the speed with which his case has been disposed of.

"If I had a long gun record like Earl Dear or Lloyd Bopp I'd have been able to stall off this thing for a long time," he said. "But I have never been in trouble before and they shove me right off.

"I am sorry that my death will bring disgrace to my mother and father and my two sisters, especially because I am innocent."

Eureka: Mr. Ettelson Has Lawyer He Didn't Know Of

Corporation Counsel Ettelson yesterday learned that he has one more lawyer on his staff than he thought he had.

Charles Ewerts, on the pay roll as an assistant corporation counsel at a salary of $3,000 a year, called on Mr. Ettelson to protest publication of a report that he is not a lawyer. Mr. Ettelson had authorized the report.

"Mr. Ewerts informs me that he was admitted to the bar in 1909. It was the first that I knew of it," said Mr. Ettelson.

Rob Messenger of $900 and $45,000 in Checks

Six men yesterday trailed George Klavikouski, 18 year old messenger of the Philipsborn clothing firm at 911 West Jackson boulevard, when he started for the National Bank of the Republic with a package containing $900 in cash and $45,000 in non-negotiable checks and money orders. They drew revolvers and compelled him to accompany them into an alley, where they seized the package and fled. Police searched the neighborhod, but could find no trace of them.

O, THESE MEN!

They Try Her Patience in Her Suit for $5,000 Over Lost Trunkful of Lingerie.

Mrs. A.A. Stanfield

CHEMISES, SILK HOSE, BLUSHES, GRINS, SHUDDERS

Milady's Lost Lingerie Stirs Boudoir Drama Right in Court.

BY LEOLA ALLARD.

A lovely English woman is having an embarrassing time in the court of Judge Wells M. Cook, describing her camisoles, chemises, stockings, and other articles of feminine apparel.

It wouldn't be so bad, except that Judge Cook insists that legally comparisons are odious when you are hearing a damage suit—and that each garment must be described minutely.

And that isn't all, most of those involved—judge, lawyers, and the rest—are men, and none of them know what a camisole is and they call it "filly lace," which is anything but de rigueur.

Mrs. A. A. Stanfield of the Shirley apartments, 4164 Drexel boulevard, quietly divorced her husband, a former Oklahoma federal judge, and quietly came to Chicago to live, bringing her 10 year old son, whom the courts gave to her. This was less than a year ago. Her trunk, containing clothing valued at $5,000, was lost. She is suing the Parmelee company for the amount.

Several Experts Testify.

Experts from Michigan avenue and State street were put upon the stand yesterday to tell the present price of the articles Mrs. Stanfield bought a year ago. She whispered to Attorneys M. Leonard and A. E. Stein, who represent her.

Then Mr. Leonard said: "A Poiret quill dress, what is that worth?"

"Twill, twill," corrected Mrs. Stanfield, in her musical English voice.

"Twill," he stumbled. "And eighteen pairs of silk stockings, what are they worth?" He added impressively: "Silk all the way up."

Then the trouble began.

"I bought 'em for my wife a year ago for $1.50," said Judge Cook.

"No woman would wear 'em at that price—they cost from $4 to $8 per pair," said the expert.

"I've bought silk hosiery for several years and I know what they cost. I got 'em once for 50 cents," said the judge with some force.

The women who were present gasped.

"Well, I did," he told them. "I'll admit I told my wife a few days ago I'd quit buying them soon at present prices."

Judge Demands Details.

"These were worth from $4 to $8 a pair," said the expert. Mrs. Stanfield nodded assent. "And chemises like these cost—"

"But that is what Chicago chemises cost," said the court. "Gentlemen, I cannot decide this case on what Chicago chemises cost when these were bought in New York and Kansas City. Comparisons won't do. There must be detailed descriptions if I allow damages on these things."

When Mrs. Stanfield whispered to Mr. Leonard that the trunk contained some handsome filet collars, he stared. He repeated the remark. Of course, she didn't mean horse collars, but when he asked the expert what "filly" collars cost, she laughed aloud and the bailiff had to rap for order.

In the trunk for which Mrs. Stanfield is trying to recover damages was a medal given her by King Edward VII. when he was Prince of Wales. She sang for him. Her people are Londoners, and through them she has independent means.

She declared last night she had talked Hickson models, filet collars, and silk chemises until she would almost prefer to lose the whole sum rather than sit through any more court sessions describing the what-you-may-call-'ems.

On next Monday Judge Cook will get the detailed descriptions.

MOONEY'S REPORT ON DETECTIVES FAILS TO SATISFY

Merit Body to Call Each Sleuth for Quiz on Work.

Chief of Detectives Mooney submitted his report on the activities of the detective bureau to the city civil service commission yesterday, but the report is not entirely satisfactory, according to President Coffin.

The commission asked for a report showing what has been done with every complaint made to the bureau since Chief Mooney took charge in April, 1917, so that in the open investigation which is to be made soon the result-getters can be separated from the laggards among detectives at the bureau.

Reports 6,014 Convicted.

Chief Mooney reported in general that 11,251 arrests have been made, resulting in 6,014 convictions, and that $2,190,421 worth of property has been recovered. He also submitted a list of the men under his command.

Capt. Coffin looked over the report and then issued the following statement:

"Chief Mooney's report, while it embodies statistics of value, does not contain all the information we desire. What we wish to know is what has been the conduct and action of the individual men assigned to the bureau since Lieut. Mooney has been chief of detectives.

"Consequently we will conduct an open inquiry under the civil service law, call each and every detective to the witness stand and require that he state in detail the character and amount of daily work he has done.

Denies Any Antagonism.

"The commission is not going to assume an attitude of antagonism to the bureau, but rather one of coöperation.

"There are too many honest and competent men who are ambitious to achieve results and need encouragement for us to assume to be against them.

"Furthermore, the crime situation is so acute that every honest and efficient man at the bureau and at all stations should be encouraged to do his utmost.

"At the same time the dishonest man, the incompetents, and the laggards must be weeded out to make way for eligibles who can and will render full service."

Seize Eight Suspects in South Chicago Murder

Eight men are locked up today at the South Chicago police station in connection with the shooting Wednesday night of Rocco Mossoro by a group of three men beneath the elevation of the Lake Shore tracks at Eighty-ninth street and South Chicago avenue. The names are withheld.

Wounded Soldier to Wed in Wheel Chair Dec. 20

Sergt. Frank Dukes, a soldier patient at the United States Marine hospital, who is paralyzed from the waist down and has to stay in a wheel chair, is to marry Miss Mabel Diehl of 4014 Sheridan road Saturday evening, Dec. 20, at the North Shore Baptist church.

Sergt. Dukes, who is 26 years old, was injured by a fall from a horse at Glenn Springs, Tex., in the actions against the Mexicans by the 14th cavalry three years ago.

MOVIE OF A MAN PASSING THROUGH HIS ANNUAL BRAIN CONVULSION

[Copyright: 1919: New York Tribune, Inc.]

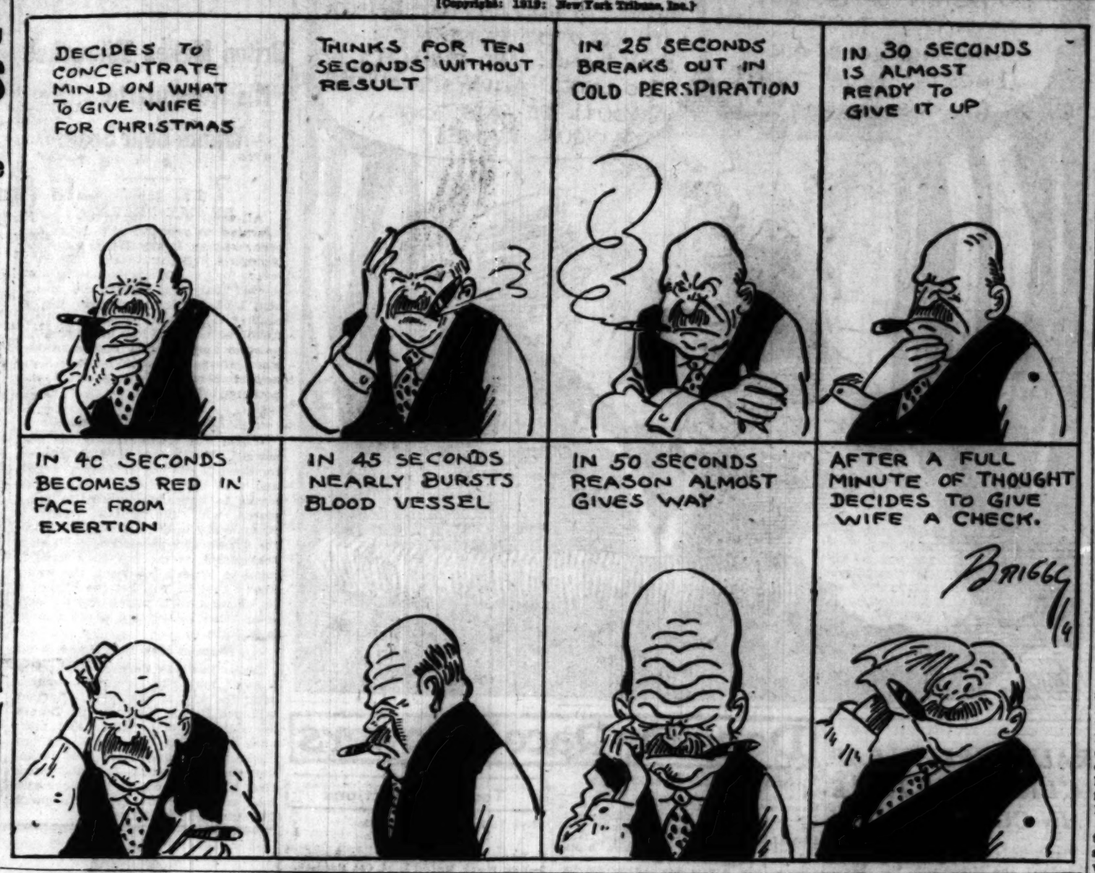

SARATOGA HOTEL HEAD SEIZED IN LOOP VICE WAR

'World's Worst Place,' Says Captain; Asks Abatement Writ.

A crusade against immoral conditions in loop hotels, which Capt. Morgan A. Collins of the First precinct has been conducting for the last month, was carried into the open yesterday when he caused the arrest of Edward Cummings, manager of the Saratoga hotel, under the injunction and abatement act.

"That is the rottenest place in the world," said Capt. Collins. "We have raided it. We have sent policewomen and investigators there. We have warned the management time and again, and we have complained to the owners of the property, the J. K. Sebree estate.

After Others, Too.

"It is not the only hotel under investigation. There are others nearly as bad, some of them among the biggest in the loop. We are going to clean them all up.

"There is a gang in the Saratoga that has been robbing guests from out of town. The members have served drinks to soldiers and sailors, given them sleeping potions, and robbed them. One sailor not long ago lost more than $1,000 there."

The warrant for Cummings' arrest was obtained before Judge Dennis W. Sullivan in the Morals court after Jack Garman and Ralph Pryor, bellhops arrested in a raid on the hotel on Nov. 28, had forfeited their bonds and failed to appear in court.

Two Girls Confess, Report.

Alice Carter, a stenographer, and Jane Kline, an actress, arrested with them, are said to have made confessions. A sailor now in the brig at Great Lakes also was arrested. The women were remanded to the custody of the police and new warrants were issued for the bellhops. Cummings was arrested last night and released on bonds.

Dewey Hammond, an elevator man in the Grace hotel, at Jackson boulevard and Clark street, was arrested on a charge of pandering as the result of a story told by Helen Conway, arrested on Nov. 23 and held at the detention home.

ELECTION COSTS IN 1920 PUT AT NEARLY $1,000,000

ESTIMATES on the cost of primary and direct elections in Cook county during 1920 compiled yesterday put the cost at $953,739. The figures were furnished to William J. Graham, deputy county controller, by Chief Clerk James Sullivan of the board of election commissioners. The cost of the elections within the corporate limits of Chicago will be $878,738, while the expense for the country towns will be $75,000. The county's share of the expense will be taken care of in the forthcoming county budget, which may total $12,000,000 for 1920.

As the county budget is going to be a record breaker, the estimates exceeding those for 1919 by nearly $2,000,000, the question of increased pay for the rank and file of county employés is a lively one in all departments. There are 2,808 persons on the county payrolls who receive less than $200 per month. Their wages vary from $36.29 to $196.98.

The law requires the budget be passed by Feb. 28. County Clerk Sweitzer will not be ready with his estimates until the newly organized state tax commission makes its report.

Overseas Man Recovers from Robbers' Attack

John J. Sullivan, an overseas veteran, who was beaten and robbed of $318 Monday night, will be able to leave St. Francis hospital today. He was partly paralyzed until yesterday afternoon. He was found by the Rev. William Naetstraeter, 1773 Lake street, Wilmette, in front of St. Joseph's church. He said he was standing in front of the church and that's the last he remembers.

Sullivan was gassed and wounded twice in France.

Thieves Get Two Barrels of Alcohol, 2,500 Cigars

Two barrels of grain alcohol and 2,500 cigars were stolen yesterday from in front of 1800 West Madison street. The goods, valued at $768, were loaded on an auto truck belonging to Many Blanc, 9 West Illinois street. The thieves abandoned the truck at Sixteenth and Lincoln streets.

SAFETY FIRST IS DIPS' MOTTO, JUDGE ASSERTS

Says Trials Reveal 'Protective' Body Cuts Crime Risk.

"Safety first is the Chicago pickpocket's motto, according to Judge Daniel P. Trude of the stockyards branch of the Municipal court.

The judge declared yesterday, after several pickpocket cases had been aired before him, that this gentry had taken most of the hazard out of theft by maintaining a protective organization which included a "fence," a clearing house for stolen goods, bondsmen, and a system of "fixing" complaining witnesses.

Hears Four Cases.

Harry Brown, Harry Gold, Harry Greenberg, and Frank Roberts were arraigned Sunday before the judge. George Pivarski of 4801 Loomis street charged Brown had robbed him of $80 on a street car. Two men visited his house Saturday night, he said, and offered to restore the money if he would drop the case. He refused, but the next day Brown met him on the way to court and give him the $80, he charged.

"But I wish him prosecuted anyway," he added.

Julius Bladik of 4519 Paulina street said he had been robbed of $162 on a street car and he partially identified Gold. He, too, said a stranger had offered to restore his money.

Get "Lightning" Bond.

Bonds of $5,000 each were supplied for Brown and Gold within fifteen minutes when they were ordered held. The complaining witness did not appear against Greenberg and his case was continued. Roberts was fined $200 on a disorderly conduct charge.

Two Women Hurt as Taxi Hits a Telegraph Pole

Mrs. William Bailey, 806 North boulevard, Oak Park, and Mrs. Alfred Klein, 4 Quick street, River Forest, were injured yesterday when a taxicab, in which they were riding to an Eastern Star meeting in Oak Park, crashed into a telegraph pole and both were hurled to the pavement. Both women were able to go to their homes.

BEG YOUR PARDON

An item reporting the suicide of Steven Parke in the Depot hotel should have read that the act took place in the Equi hotel, 758 South Dearborn street, not the Depot hotel.

Attention is attracted to the fact that "one of the employés of the W. G. N. having in charge the 'The Line o' Type or Two' persists in misspelling the name of 'Omaha's Bright Spot.'" The correct method is "Fontenella," according to the complaint.

TYPIST TELLS OF WRITING WILL IN WATERMAN CASE

Miss Clara Hillman, stenographer, 2017 North Troy street, was the principal witness for the state yesterday in the trial of Carleton Hudson Betts, on charges of forgery of Judge Arba N. Waterman's will in Judge Zeman's court.

In her testimony Miss Hillman said she had been asked by Betts in 1915 to write a will. Betts, she said, furnished the paper and indicated an old typewriter, not her own, which he wanted her to use.

She dated the document as of 1909 at Betts' request, she said.

The following day she entered Betts' office, according to her testimony, just as Betts, or Hudson, was putting a will together. This will, she said, was signed with Judge Waterman's name.

"Why, that's the will I wrote yesterday," she said.

Betts denied this, according to the witness, and after some further conversation the subject was dropped.

Miss Hillman was not positive that the alleged forged will was the one which she typed in 1915 and which bore the date of 1909.

Bride, Aged 17, Missing; Movies Believed Lure

Edward Lightfield of 6046 Normal boulevard yesterday asked Chief of Detectives Mooney to make a search for his sister, Mrs. Charles Crandell, 17 years old, married two months ago in her home at Hebron, Ill., who has disappeared. It is believed she came to Chicago to attend a school for motion picture aspirants.

Miss Bessie Gordon, 20 years old, of 2662 South Michigan avenue, failed to return home yesterday and her parents have asked the detective bureau to find her.

FORMER SOLDIER ADMITS KILLING OF POLICEMAN

Murder at 'Merry Widow' Cleared; Eight Identify Duffy's Slayer.

Ray Schilling, who served one year in France with the 305th field artillery, confessed yesterday that he had shot and fatally wounded Policeman Michael Duffy of the Englewood station on Nov. 28 in the "Merry Widow" saloon at 6135 South Halsted street.

Immediately after the confession, which was made in State's Attorney Hoyne's office, eight persons identified Schilling as the slayer. They are Mrs. Josephine Barron, known as "the Merry Widow," owner of the saloon at 6135 South Halsted street; Pearl Huth and Grace Foster of 6336 Maryland street, who were in the saloon at the time of the shooting; Belle Mewsi, Leon Chaplin, Policeman Ed Clancy, Elmer Lantz, the "Merry Widow" bartender, and Morris Fyper, chauffeur of the taxicab in which Schilling rode on the night of the killing.

Pleads Self-Defense.

Schilling, who also has been known as George Kane, George Rogers, and Edward Goeschell—the last is believed to be his correct name—said he believed the policeman was trying to draw a revolver, so he fired. Duffy died two days later at St. Bernard's hospital. He had responded to a call for aid from the saloon, where Schilling had been flourishing a revolver.

The former soldier was arrested yesterday at Wabash avenue and Eighth street by Capt. Patrick Lavin. He was wearing the borrowed uniform of Charles Wilbur, 6100 South Michigan avenue, a former Canadian soldier. He was taken immediately to the state's attorney's office, questioned by Assistant State's Attorneys Prystalski and O'Brien.

Slayer Tells Story.

"I shot the policeman, but it was in self-defense," he said. "I thought he was about to draw a revolver, and I fired. I had taxicabed out to 'Mike' de Pike's' place with a couple of women that afternoon and I was intoxicated.

"When we reached the 'Merry Widow' I borrowed a revolver from Fyper, entered the cabaret, and sat down at a table. I fell asleep. On waking I found I had been rolled—my money—$400 was gone, and so were the women. I suspected that they or some of their friends had robbed me. I ran into the saloon, but no one would admit the theft, so I put the revolver back in my pocket. A few minutes later the policeman entered."

Came Here to Gamble.

He said he saw service in the Argonne forest, at St. Mihiel, and in the second battle of Verdun. He came to Chicago from Detroit and Toledo three months ago to gamble, he declared.

The identity of Duffy's confessed slayer was a mystery for several days, until Sergt. Michael Grady of the homicide squad learned his right name is Edward Goeschell and his home is in Detroit, where it is said he has a criminal record. The name was obtained from scraps of a letter which Goeschell or Schilling had written to his sister in Detroit.

First Deputy Alcock complimented the policeman who made the arrest.

PUBLICITY LURE FADES AT 3 A. M., SAYS DR. CARTER

Dr. Thomas Carter, who brought the poisoned Lulkart babes back to health, enlightened members of the Stockyards branch of the Chicago Medical society last night on publicity. Some of the physicians present opined Dr. Carter might have been seeking the limelight.

"I guess we are all peacocks, more or less," was his reply. "We like to see our name in print. But let me tell you that when you have been wakened at 3 o'clock in the morning, night after night, and have gone to the phone to find it is a reporter asking you how the babies are getting along, publicity loses its charm."

Dr. Carter read a paper about bichloride.

Christmas Bonus List of Chicago Banks Grows

Additional Christmas bonuses to employés of Chicago banks were announced yesterday. Gifts of ten per cent of yearly salaries were made by the Home Bank and Trust company, the North Side State Savings bank, the Sheridan Trust and Savings bank, the Century Trust and Savings bank, the Fullerton-Southport State Savings bank, and the Southwest State bank. The Cosmopolitan State bank gave ten per cent to employés of one year's service and five per cent to others, and the Noel State bank gave its usual quarterly bonus.

John Fletcher, vice president of the Fort Dearborn National bank, who was toastmaster at the annual banquet of 400 employés at the Hotel La Salle last night, announced a bonus ranging from 5 to 10 per cent to all officers and employés.

Clothiers Aid H. C. L. War by Predicting a Boost

A sharp increase in the price of mens' clothing for winter and early spring is predicted by members of the National Association of Wholesale Clothiers and Tailors, who held their annual meeting yesterday in the Hotel La Salle. They pledged coöperation with the federal price commission and Attorney General Palmer in their fight against the profiteer.

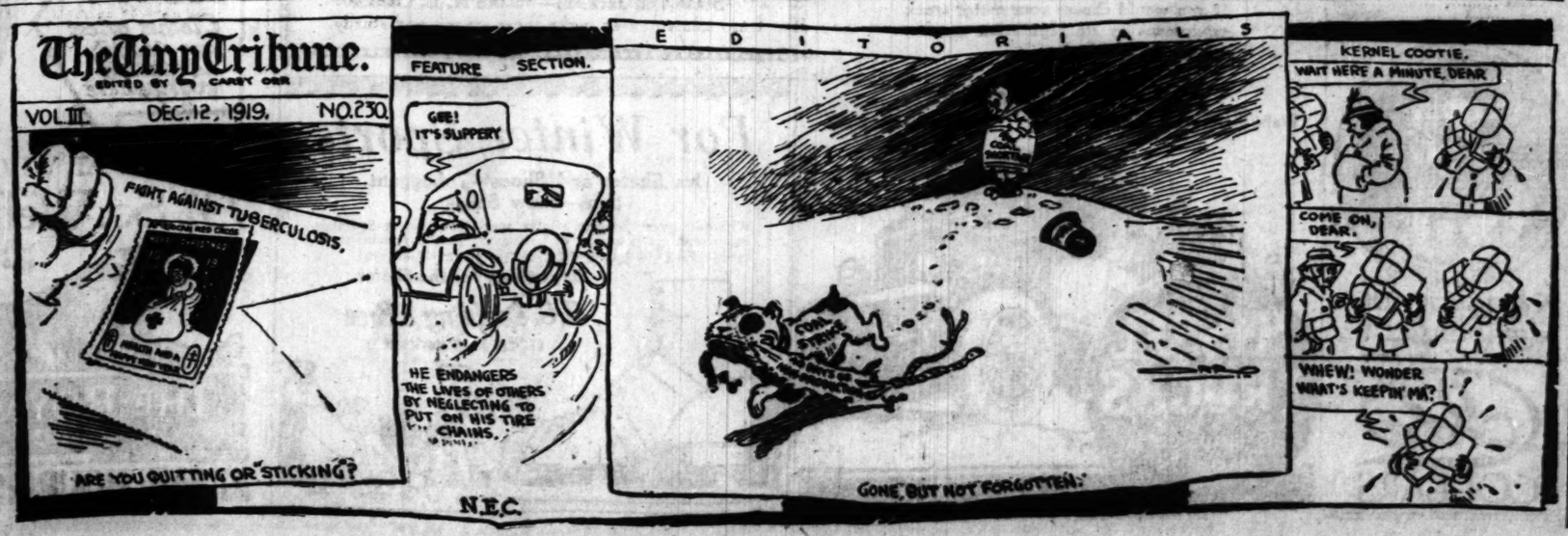

FOUR ENGLEWOOD LADS ON ALL-CITY TEAM

TWO PLACES FOR BOTH HYDE PARK AND LANE STARS

Top Liners in Local Prep League Are Scattered Among Many Schools.

BY GEORGE SHAFFER.

No one team in the Chicago Public High School league seemed to have corralled such a proportion of the league football talent, as was true with Oak Park in the Suburban circuit, during the recent season, and the well matched abilities of numerous players and ups and downs of various teams threw a considerable number of the prep performers into the limelight at various times.

The slumps and rallies of the teams at times affected the play of the boys who were members, complicating the selection of all star teams in some measure. On a number of the choices, however, there was unanimity. Four members of the champion Englewood team stood out by their play all season. They were Quarter Back Folz, who was about the best pilot in the county, Full Back Metz, Half Back Bryson and End Reynolds.

Folz Unanimous as Quarter.

All followers of the fortunes of city league teams unite on Folz for quarter back. He was an able field general and a skillful individual player. He pulled sparkling long runs in Englewood's last two games, and although both resulted in defeat when his team sought laurels away from the local prep circuit, they gave the clever little pilot a chance to shine.

Metz has been shifted from full back to guard in the all star selection, as Capt. Roy (Wop) Simmons of Hyde Park was the outstanding offensive full back star of the league. Metz was perhaps better of the two on defense. In tight places and against teams with strong lines Metz played a line position on defense, and had a chief rôle in preventing the mountainous Oak Park center, Berry, from roping the Englewood line into shreds in the Cook county title clash. In this game Metz played defensive center.

Bryson Star as Runner.

Bryson was a skillful open field runner and end runner. He also was a valuable man in held goal kicking and could punt, if for any reason Folz or Simmons were not able to do the kicking. Davis of Crane was a crack drop kicker, completing one successful boot of fifty-five yards. His toe work would add great scoring strength to the team at any time an opponent's goal was in range.

Two members of Lane's powerful scrimmage line are chosen for the honorary eleven. They are Booker and Weller. Lane's team had the most weighty forward wall in the league and was almost impregnable to assaults by straight football tactics from tackle to tackle. Coaches of other teams testified to the prowess of Booker and Weller after trying to roll back the Lane team or pick gaps for line drives.

Walker Given Tackle Job.

Walker of Senn gets the other tackle job. He lacked the weight of Metz, Booker, and Weller, but was an agile and plucky player. He was quick to get into action, taking opposing linemen out of the play before they were in position to swing their full heft against him.

For center, three players were well qualified. Landis of Hyde Park, however, gets the call against Capt. Mathis of Englewood and Wild of Senn. The secret of a lot of thes uccess of Capt. Simmons of Hyde Park in his line bucking career through the league season is accounted for by the holes provided by Landis.

Reynolds of Englewood and Ludvick of Crane are given the wing positions, being about the steadiest performers of a lean year for flank men.

Mathis a Strong Player.

The second team contains crack players also. Mathis, Englewood captain, was a good line man, but somewhat slow, and not so good a passer as Wild of Senn, who snapped the ball quickly and accurately, while the Senn backs were under way. Mathis was familiar with the guard's position, playing there when Metz took defensive center against Oak Park, and on the second eleven appears at guard. Graham of Lake View played on an inferior team, but was a first rate quarter back. Mueller of Senn, who played full back regularly, was a valuable man, and is shifted to half back.

Fate of Baseball at Northwestern Up Today

The fate of baseball as a major sport at Northwestern university will be decided at a massmeeting of the student body in Patten gymnasium today. Three years ago baseball was abandoned because of the war. Lack of interest on the part of the students was another reason.

GASOLINE ALLEY—INSIDE STUFF.

RALPH GREENLEAF CLINCHES TITLE IN CUE TOURNEY

Philadelphia, Pa., Dec. 11.—E. Ralph Greenleaf, the Monmouth, Ill., player who is representing Wilmington, Del., practically clinched the national pocket billiard championship by defeating Louis D. Kreuter of New York, 125 to 59, in twenty-one innings in the last night game. Greenleaf has only Seeback and Ralph to play.

The young New York player led, 36 to 16, but Greenleaf ran 48, and, following with 22 in the tenth inning, gained a lead of 50 points. Kreuter's high run was 6.

In the other night game Bennie Allen of Kansas City defeated James Maturo, Denver, 125 to 44, getting high run of 33, in twenty-four innings.

Joe Concannon of New York outplayed Morris Fink of Philadelphia, 125 to 86, in thirty-one innings. His high run was 29. Jerome Keogh of Rochester, N. Y., retained third place by defeating John Layton, Columbus, Mo., 125 to 67, in eighteen innings. Keogh had high run of 41, Layton getting 29.

Maupome Beaten Again in Interstate Cue Game

Milwaukee, Wis., Dec. 11.—[Special.]—Pierre Maupome of Milwaukee again met defeat at the hands of Clarence Jackson of Detroit in their second interstate three cushion billiard match here tonight, 50 to 42, in sixty-six innings. Each had a high run of five.

Sharkey Gets Bout with Champ Herman Dec. 22

New York, Dec. 11.—Jack Sharkey, who was given the popular decision over Jimmy Wilde last week, will meet Bantam Champ Pete Herman, in one of the matches of a five event program under the auspices of the Newark Sportsmen's club, Newark, Dec. 22. The heavyweight bout will be between Frank Moran and Sergt. Jack Burke.

ALL-CHICAGO TEAMS

FIRST TEAM.

Ludvick, Crane	End
Booker, Lane	Tackle
Weller, Lane	Guard
Landis, Hyde Park	Center
Metz, Englewood	Guard
Walker, Senn	Tackle
Reynolds, Englewood	End
Folz, Englewood	Quarter
Bryson, Englewood	Half
Davis, Crane	Half
R. Simmons, Hyde Park [Capt.]	Full back

SECOND TEAM.

Wolf, Harrison	End
McGovern, Senn	Tackle
Mathis, Englewood [Capt.]	Guard
Wild, Senn	Center
Pickering, Crane	Guard
Robinson, Lane	Tackle
Wanner, Hyde Park	End
Graham, Lake View	Quarter
Dixon, Englewood	Half
Mueller, Senn	Half
Prigg, Lane	Full back

Dope For Race Followers

NEW ORLEANS RESULTS.

First race, 2 year old maidens, 6 furlongs—Watersmeet, 112 [Sullivan], 2 to 1, 4 to 5, 2 to 5, won; Lady Jone, 103 [Richcreek], 3 to 1, even, 1 to 2, second; Ogden Girl, 102 [Dazin], 20 to 1, 7 to 1, 3 to 1, third. Time, 1:17 1-5. Mannikin II., Nashotah, Biddle, and Mediste ran.

Second race, 3 year olds and up, 5½ furlongs—L'Infirmer, 102 [Lamsford], 5 to 2, even, 1 to 2, won; Arch Plotter, 95 [Reinhah], 7 to 1, 5 to 2, 6 to 5, second; Scarpia II., 104 [Coltiletti], 4 to 1, 8 to 5, 4 to 5, third. Time, 1:09. Van Sylvia, Margery, Martom, Pin Money, James F. Cummings, Don Jose, Orchard King, Dr. Zab, Jean K., Manicurist, and Tom Goose ran.

Third race, 2 year olds, 5½ furlongs—Neenah, 109 [Lunsford], 11 to 5, 4 to 5, 2 to 5, won; Little Sandy, 108 [Donahue], 6 to 1, 2 to 1, even, second; Rib, 104 [Coltiletti], 15 to 1, 6 to 1, 3 to 1, third. Time, 1:08 4-5. Rapid Stride, Battle Mountain, Double Van, Lady Harrigan, Fiedling, Dandy Van, Emma Weller, Midia, and Sweet Apple ran.

Fourth race, 3 year olds and up, 6 furlongs—Bon Tromp, 110 [Coltiletti], 5 to 2, even, 2 to 5, won; Trusty, 115 [Garner], even, 2 to 5, out, second; Portlight, 112 [Mooney], 7 to 1, 3 to 1, even, third. Time, 1:15 1-5. Happy Go Lucky, Twinwin, Converse, Hidden Jewel, and Antoinette ran.

Fifth race, all ages, 1 mile—Breeze, 112 [Robinson], 6 to 5, 2 to 5, out, won; Livelyr, 117 [Smith], 4 to 1, 8 to 5, 7 to 10, second; Sungod, 112 [Stearns], 10 to 1, 4 to 1, 8 to 5, third. Time, 1:42 2-5. Precious, Franklin, and Game Cock ran.

Sixth race, 3 year olds and up, 1 1-16 miles—Miss Filley, 107 [Rodriguez], 10 to 1, 4 to 1, 2 to 1, won; Jack Reeves, 110 [Wolstenholm], 15 to 1, 6 to 1, 3 to 1, second; King Neptune, 112 [Garner], 9 to 5, 4 to 5, 2 to 5, third. Time, 1:51 2-5. Robert Mantell, Maud Bacon, Brown's Favorite, Kentucky Boy, Pulaski, Pleasureville, J. C. Cantrill, and Starter ran.

Seventh race, 3 year olds and up, 1¼ miles—Saint's Brides, 102 [Coltiletti], 9 to 10, 2 to 5, out, won; Merchant, 108 [Obert], 6 to 1, 2 to 1, 4 to 5, second; J. C. Stone, 108 [Lunsford], 3 to 1, even, 2 to 5, third. Time, 1:56 2-5. Deckmate, Marasmus, and W. H. Buckner ran.

HAVANA RESULTS.

First race, 5 furlongs, maiden 2 year old fillies—Queen Gaffney, 112 [Bauer], 4 to 1, 8 to 5, 4 to 5, won; Hot Foot, 112 [Martin], 7 to 1, 5 to 2, 6 to 5, second; Our Maid, 112 [Weiner], 8 to 5, 3 to 2, 1 to 4, third. Time, 1:02 1-5. Mineral, Snowhill, Bonnie Bird, Cuba, and Lenora P. ran.

Second race, 5½ furlongs, 3 year olds and up—Walter Mack, 110 [Murray], even, 2 to 5, out, won; Phedoden, 102 [Archambalt], 5 to 2, even, 1 to 2, second; Blanchita, 113 [Garran], 8 to 1, 3 to 1, 8 to 5, third. Time, 1:07 1-5. Shoddy, Galaway Herder, J. J. Murdock, Frascuela, and Scylla ran.

Third race, 5½ furlongs, 2 year olds—Blue Wrack, 120 [Tichina], 1 to 2, 1 to 4, out, won; Orleans Girl, 109 [McCrane], 12 to 1, 3 to 1, even, second; Mile. Dazie, 112 [Murray], 8 to 1, 2 to 1, 4 to 5, third. Time, 1:07 3-5. Annabelle, Maruby, and Polar Club ran.

Fourth race, Jamaica handicap, all ages, 6 furlongs—Diversion, 106 [Merrimee], 5 to 1, 8 to 5, 7 to 10, won; Bally, 120 [McCrann], 1 to 2, 1 to 3, out, second; Hank O'Day, 125 [Crump], 8 to 5, 1 to 2, out, third. Time, 1:12 2-5. Tuffer, Marse John, Buford, and Smart Money ran.

Fifth race, 3 year olds and up, 1 1-16 miles—Salvatelle, 107 [Weiner], 5 to 1, 2 to 1, even, won; Jack Healey, 93 [Archambalt], 6 to 5, 1 to 2, out, second; Byrne, 96 [Lux], 4 to 1, 8 to 5, 4 to 5, third. Time, 1:46 4-5. Dick Benson, Unar, Perseus, Flash of Steel, and Monacacy ran.

Sixth race, 3 year olds and up, 1 mile and 50 yards—Corydon, 103 [Lux], 7 to 5, 1 to 2, out, won; Ellison, 114 [Crump], 6 to 1, 5 to 2, 6 to 5, second; Grace, 103 [Keberle], 5 to 2, even, 1 to 2, third. Time, 1:43 2-5. Zinnia, Lariat, Kilkenny, and Point to Point ran.

Today's Selections

New York Telegraph selections:

HAVANA.

1—Trasby, Robert L. Owen, Frank Burke.
2—King Worth, Magnet Land, Col. Harrison.
3—John Jr., Bars and Stripes, Avion.
4—Gold Stone, Zole, First Fullet.
5—Mud Sill, Little Marchmont II., O'Malley.
6—Yanghee, Railbird, Gordon Russell.

NEW ORLEANS.

1—Bob Baker, Marie Connell, The Gallant.
2—Little Maudie, Verity, Eddie McBride.
3—Mumbo Jumbo, Ernstans, Early Sight.
4—King's Champion, Atta Boy II., Wendy.
5—Discussion, War Garden, The Boy.
6—Senator James, Frank Shannon, Lucille F.
7—Wadsworth's Last, Chick Barkley, Thomas F. McMahon.

FORT SHERIDAN SEEKS GAMES.

Doughboys at Fort Sheridan have organized a basket team weighing 140-160 pounds and are anxious to secure games at the fort hospital. The soldiers will pay expenses for eight men and accommodations while at the hospital. Address Lieut. H. J. Reynolds, business manager basketball team.

CALLAHAN KNOCKS OUT COWLER.

Beardstown, Ill., Dec. 11.—Frankie Callahan, the Chicago 130 pounder, knocked out Tommy Cowler of St. Louis in the fourth round of a bout tonight. Callahan doubled up Cowler with a left to the body and then crossed with the right to the jaw for the knockout.

FRANKIE MASON LOOKS LIKE NEXT FOE FOR WILDE

Briton Makes Milwaukee His Headquarters; He Wants Bout Soon.

BY RAY PEARSON.

Milwaukee probably will stage the next scrap by Jimmy Wilde, flyweight champion of Great Britain. There's a reason for this. Wilde likes Milwaukee so well that he is making his permanent headquarters there while in this country. He was pleased with the treatment accorded him in his first appearance in America last Saturday, when he was outpointed by Jack Sharkey of New York, and would like nothing better than another match there.

Likely to Meet Mason.

Whom will Wilde meet in his next match? That's not hard to answer, for there is one boy of Joimes' weight and that boy is lying awake nights trying to figure out a way to get a match with the Briton. That is Frankie Mason of Fort Wayne. While the Cream City promoters won't state that Mason is the boy they have in mind as Wilde's opponent, the writer knows that he will get the chance if he engages in a match shortly with some other battler and shows that he is in form.

Burman May Box Moore.

Looks like Joe Burman might land a sweet match in Memphis sometime after the first of next year. Burman trimmed Bernie Hahn in the Tennessee city the other night and made such a hit that Bill Haack, the promoter, and the fans have gone cuckoo over the Chicago kid. It is understood that Haack intends to be in the running when the time arrives to match Burman and Pal Moore.

Billiard Notes

Greenburg scored 17 points in his last eight innings and defeated Tim Shea, 40 to 24, in 69 innings in the class A three cushion tournament at Mussey's. They were tied at 23. Greenburg had runs of 6 and 5. Raclin ran away from Miller, 40 to 18, in fifty-five innings. Each had high run of 4. Tonight Carlin meets Magnus.

* *

Clarance Jackson of Detroit will meet Otto Reiselt in the first of their two Interstate league games at Mussey's Monroe street room tonight.

* *

New York roomkeepers have advanced their price for carom billiards to 90 cents an hour for two players and 15 cents extra for each additional player. Pocket and English billiards also have been advanced.

* *

Four games were stared in the Commonwealth Edison straight rail tournament at Bensinger's Monroe room. Hoffman defeated Daleiden, 150 to 109; Hanchette won from McGowan, 135 to 102; Lloyd defeated Jamieson, 150 to 109, and Spears defeated Edkins, 140 to 124.

* *

In the three cushion tournament at the Kieckhefer Recreation room Meier defeated Stevens [35], 50 to 25. Rose trimmed Hubbell [50], 38 to 46, and Convey defeated Stevens [35], 42 to 24.

NEW ROOMS IN CUE LEAGUE RACE

Plans for the fourth annual tournament of the Chicago Billiard league were laid at a meeting yesterday. Of last year's members the Burdick, Casino, Menk & Reading, Schuenemann, Leffingwell, and Hub Hart rooms will play. Among the new members are the Kieckhefer Recreation room with two franchises, Lundgren & Sherwood, the Merigold, and the Ace rooms.

Play will start Jan. 2 for the William J. Blake cup and approximately $1,000 in cash prizes. Among the players will be Ernie Lundgren, the present champion; Augie Kieckhefer, Charley Morin, Bert Tredick, Charley Le Gros, Carl Steffanson, Charles Burton, Ben Klatcher, Dougherty, and Walker.

The officers elected were: President, William J. Blake; vice president, Charles Le Gros; secretary, Charles Carnie; treasurer, Charles Reading.

ELLIS TAKES BILLIARD LEAGUE TILT.

Pittsburgh, Pa., Dec. 11.—[Special.]—Charles Ellis of this city defeated John Moore of Cleveland tonight in the second of their Interstate Three Cushion Billiard league matches, 50 to 40, in 76 innings.

Ask for 923

Made in black vici kid and tan Russia calf.

Arch Support Shoes, *Special*, '9

A scientifically constructed Shoe for men with broken-down arches, who seek comfort and satisfaction. To give the proper support it is built with a long leather counter and head and riveted steel shank.

This is truly a value without equal in Chicago today. *Main Floor*

Store Hours: Noon to 6 P. M.

The Home
Henry C. Lytton & Sons
State and Jackson—on the N. E. Corner

Act!

As you bought coal in July, cover future clothes needs now

THE other day our fellow townsman, Ernest J. Stevens, of the Hotel La Salle, knocked off a dime or so from the price of Baked Beans and sundry other toothsome Menumorsels. Thereby winning the cheers of the nation.

We'd like mighty well to tell you that coats, pants and vests are about to follow the downward price-trend of Mr. Stevens' spareribs and bacon.

But this is no time to cover bitter realities with the sugar-coat of fancy.

As much as every clothes maker would like to follow the pleasant Stevens' precedent, there are certain unkind stone-wall economics blocking the way.

Clothes prices must go up this Spring. That's beyond any man's remedy.

As long as two and two make four, prices must go up with rising costs—no matter who wills it otherwise.

When you pay out more money for materials and labor you must get more money for the resulting product.

Clothes prices must go up this Spring—and radically, because the cost of producing them has gone up—radically.

T·R·T

The best key to Spring price-tendencies rests in the fact that ready-made clothing Spring lines have already been shown and sold to the trade for as high as $117 a suit wholesale.

If you've got the courage, figure out what a suit at $117 wholesale will sell for at retail.

T·R·T

All season we have been astounding the merchants of Chicago by retailing a genuine made-to-order suit at $40.

—a price only possible because we are a large wholesale house—retailing our product here in Chicago for ourselves—without any separate store expense.

We cannot guarantee that this price will last. The pressure against it is getting stronger every day.

But we do say this to our Chicago friends, *"Buy Now!"* Buy not only for your present clothes needs, but for all of next Spring. That is the best immunity we know of, from the coming price-ascensions.

As you bought coal in August—when the buying was good—buy clothes now—while our $40 offer is still open.

Act now! Clothes prices are steadily advancing everywhere

Featuring Suits and Overcoats at $40 To your special order

Location: AT WHOLESALE PLANT

731 So. Wells St. Corner of Polk Street One Block from Harrison Street Depot

We're open every business day of the week from 10:30 A.M. to 4:30 P.M., including Saturday (During Fuel Emergency)

THE ROYAL TAILORS
CHICAGO · NEW YORK

RETAIL HOURS: During Fuel Emergency. From 10:30 a.m. to 4:30 p.m. daily, including Saturday.

SHIPPING schedules to meet IN TIME—promised deliveries to make ON TIME, twelve, fourteen, sixteen, even eighteen hours a day—call for trucks of honest build.

Kissel Truck design and construction reach their highest point of efficiency in the present models.

All fixed or moving units perfectly balanced. Then power balances weight and both harmonize in gear ratio. Finally—axles and bearings do their part without adding needless weight.

If you would choose your motor truck equipment by its reputation see our truck expert today.

Harry P. Branstetter
Wabash Avenue at 26th St. Tel. Coliseum 8383

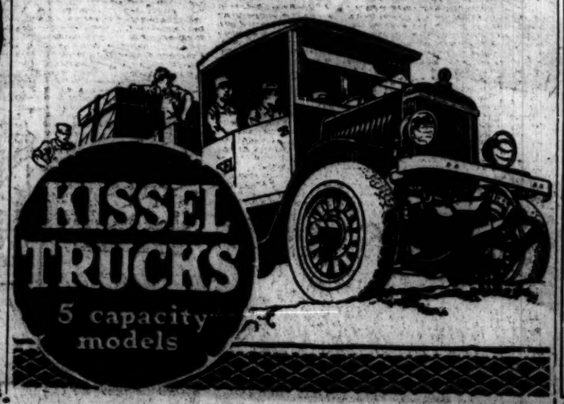

For Winter Sports

Ice Skates and Shoes—Toboggans
Skis—Snow Shoes

Whatever your favorite winter sport you'll want Spalding equipment. It is a case of having the best if you insist on Spalding's. Come in today—the winter sports are on!

Everything for the Skater

A. G. Spalding & Bros.
211-217 So. State Street

DRINK Green River
THE SNAPPY LIME DRINK
AT ALL SODA FOUNTAINS

Points
Kenwick 2⅞
Lombard 2⅞
Newest of the new
Ide COLLARS

MEDIATION FAILURE INTENSIFIES AMERICAN LEAGUE QUARREL

INSURGENTS VOW WAR TO DECISION ON BAN JOHNSON

"Loyalists'" Rejection of Divided Directorate Fans the Flames.

New York, Dec. 11.—[Special.]—The insurgent faction of the American league opposed to President Ban Johnson announced today a plan for a compromise which was suggested by these club owners before the annual league meeting here on Wednesday and was rejected by Johnson and the five club owners who support him.

The meeting at which the compromise was suggested was held at the Engineers' club Sunday and was attended by Col. T. L. Huston of the Yankees, Harry Frazee of the Red Sox, and Frank Navin of Detroit. Navin was anxious to bring about a settlement and acted as mediator between the factions.

Plan for 50-50 Directorate.

The terms of the compromise as offered by the insurgents provided that the new board of directors be made up of Col. Ruppert, Charles A. Comiskey, Connie Mack, and Frank J. Navin. President Johnson was to have no vote as ex-officio member of the board.

This plan to deadlock the board was suggested, according to Mr. Frazee, that neither side could suffer. According to terms of the suggested compromise Navin was to agree not to attend any league meeting at the joint request of Messrs. Ruppert, Comiskey, and Frazee, thereby defeating a quorum.

According to another term of compromise, the league was to meet here, transact routine business, and adjourn. After that the club owners were to get together and hold a sort of reconciliation session, at which the Mays case and all subsequent questions would be discussed.

Question of Legal Immunity.

Navin then asked Messrs. Huston and Frazee if they would agree to grant President Johnson and the five club owners immunity against legal action providing they came to this city. Col. Huston replied that immunity would be granted provided the club owners and Johnson came here and agreed to the tentative proposition of compromise.

The insurgents also asked that all rulings of the outgoing board of directors be recognized and that the Mays case be considered settled.

One of the important features of the plan was that in the matter of new chairman for the national commission President Johnson should follow advice of the league and not his own initiative. Navin went to Chicago with this promise, but the only provision to which Johnson and his five club owners agreed was to come to this city for the meeting. The other provisions were rejected.

President Johnson and several of the club owners left the city today and before departing no further effort was made to get together. The wide breach in the ranks of the league has left more bitter feeling than ever and the Ruppert-Comiskey-Frazee action is bound in its assertion that is will never give up the fight until Johnson is ousted as president of the league.

"You're Out": Yanks to Ban.

The owners of the New York club today sent the following telegram to Johnson's office in Chicago:

"In view of your repeated violations of the constitution of the league and your fiduciary obligations, including your actions directed to the injury and punishment of the New York club; and in view of today's action of the board of directors adverse to your claim of contract with the American league, and in view of today's refusal of the American league to elect a president, secretary, or treasurer, the New York club regards as abrogated, terminated, and expired any contract of employment or for compensation which you claim to have between you and it, or between you and the league, and forbids the use of any portion of the funds of the league in which it is interested in payment of any commission to go under any such contract. We add that your claim of the existence of any such alleged contract is erroneous."

THE GUMPS—HOW DO YOU LIKE MIN'S DRESS?

PATSY DONOVAN SIGNS AS COACH WITH CUBS

NEW YORK, Dec. 11.—[Special.]—Manager Fred Mitchell of the Cubs today engaged Patsy Donovan, one time major league star, to act as coach of the Cubs' pitching staff. Donovan left with the manager of the Cubs for Chicago tonight. The new coach is a smart baseball man and should prove a valuable assistant to Mitchell.

Donovan was one time a member of the Brooklyns and later went to the Pirates. At the end of his playing days he was selected to manage the Brooklyn team. Later he became manager of the Boston Red Sox. During the last few years he has been connected with several International league clubs, managing the Buffalo, Newark and Syracuse clubs.

RANKING AND OTHER MOOT QUESTIONS IN TENNISDOM UP TODAY

New York, Dec. 11.—The meeting of the executive committee of the United States National Lawn Tennis association will be held here tomorrow. It promises to be one of the most important in recent years, not only because of the number of matters which will be considered, but because of their marked influence on the futures of the game.

The report of the ranking committee to be presented by Abraham Bassford Jr., will claim general attention, as the list will include some of the ranking players who have not been named since 1916 on account of the war.

Hayes on Committee.

The committee, which includes Walter T. Hayes of Chicago, Harry C. Johnson of Boston, Paul W. Gibbons of Philadelphia, and Conrad B. Doyle of Washington, had a difficult task this season because of the remarkable upsets that occurred.

Virtually all the ranking players suffered defeats which under the old system would have made it extremely difficult to award them their proper places. With the present method of reducing performances to a mathematical basis, however, the committee feels that it has been able to overcome these difficulties.

Report on Voting Power.

Increased volume of competition this year added materially to the committee's labors, as about three times as many players had to be considered as were eligible for ranking in 1918.

Reports of committees on rules, ball, equalization of voting power, revision of the constitution and other important matters also will be made, but what action the executive committee will take on these will not be announced for some time to come.

COMISKEY BACK AND SILENT OVER GOTHAM SQUALL

President Comiskey of the White Sox returned last night from New York, where he was one of the central figures of the turbulent annual meeting of the American league Wednesday. Commy declined to make any comment on the occurrences at that session, or to discuss the plans of the minority faction of the club owners for the future. The Sox owner left Gotham before the league meeting was finished, and was due to arrive here shortly after noon yesterday, but his train was five hours late and he declared he was too tired to talk.

W. G. A. MEETING TO BE HELD HERE; DATE IS JAN. 17

Calls for the annual meeting of the Western Golf association to be held in Chicago Jan. 17 were sent out last night by Secretary James H. Barnard. The meeting will elect officers and award the championships for 1920.

While the amateur championship is expected to go to the Skokie club of Chicago, invitations have been received from the Town and Country club of St. Paul and one or two others. The open contest may go to Olympia Fields.

Armour Institute Draws Independent Basket Chart

Armour's Institute of Technology will open its intercollegiate basketball schedule tonight, when the team plays Hillsdale college. The games to be played by Armour have been arranged on an independent schedule. Schedule:

Tonight—Hillsdale college at Armour.
Dec. 20—Monmouth at Monmouth, Ill.
Jan. 3—Valparaiso at Valparaiso, Ind.
Jan. 9—Monmouth at Armour.
Jan. 13—Valparaiso at Armour.
Jan. 14—Wheaton college at Armour.
Jan. 26—Lake Forest university at Armour.
Jan. 30—Augustana at Rock Island.
Feb. 2—Northwestern college at Naperville.
Feb. 7—Elmhurst at Elmhurst.
Feb. 16—Wheaton college at Wheaton.
Feb. 24—Northwestern college at Armour.
Feb. 27—Hillsdale at Hillsdale, Mich.
March 2—Lake Forest at Lake Forest.
March 5—Chicago Tech college at Armour.
March 13—Concordia at Fort Wayne, Ind.

In the Wake of the News

A Chink by the name of Ching Ching
Fell off the street car. Bing! Bing!
The Con turned his head
And to passengers said,
The car lost a washer. Ding! Ding!
Wm. Lesser, copy boy at Post, attaches an addendum that the above is strictly original with him.

* *

The dove of peace must be gun-shy after the American league meeting in New York.

* *

But why should a dove of peace attend a meeting of baseball magnates. There's enough queer birds there.

* *

From time immemorial it has been the habit of victory to perch on the banner of the major number. Five votes, in the ultimate, usually count more than three.

* *

This Wake is conducted by Harvey T. Woodruff. Help! Help!

* *

Neither Did We.

Newspaper headlines a week ago said Henry C. Frick left $117,000,000 to the

public. I haven't received my bit yet. Why the delay? P. B. P.

* *

We're Doing It.

J. P. M. advises that a firm dealing in canned fruits advertises: "PUT UP ALL YOU CAN." That's what we have been doing for months, and still need many other things.

* *

He Doubts It.

They say it's wrong to oil our gears
With ales and lickers, wines and beers;
That in the public Scotch and Rye
A host of tribulations lie,
And all the world will better be
For sipping soda, pop, and tea.
Well, mebbe so. CRESS.

The Retort Courteous.

Col. Ruppert must have a mean disposition. When Connie Mack of the Athletics said the Yank owners were making a lot of trouble for a club which had no ball park, referring to the rental of the Giants' grounds for American league games, Ruppert retorted, "Well, Mack has no ball club."

* *

1919 Follies and Scandals.

1—Eddie's All-Western (minus Devine).
2—The Wake. (No offense meant.)

3—Capital and labor.
4—Chicago's own White Sox.
5—Willard and Beckett.
6—Walk up and save coal. W. B. G.

* *

East Supreme Again.

[From Outlook of December 3.]

"In the east, Harvard, Stevens, and Center College, Kentucky, went through the season without a defeat."

* *

FORM IN GOLF.

What is this thing called form in golf?
How to get the shot straight off?
How to stand and hit with might?
Which I've studied day and night,
Year in, year out, I've watched them all
Swing and drive and smite the ball.
Why, the only thing they do the same
Is tee the ball in this here game!
GIB.

Maroons Beat Valpo in Basketball Tussle, 22-13

Valparaiso, Ind., Dec. 11.—[Special.]—Valparaiso university opened the basketball season tonight and lost to the University of Chicago, 22 to 13. The Maroons led in the first half, 9 to 5, and Valparaiso could not gain the lost ground. Lineup:

Chicago (22).	G	F	P	T	Valparaiso (13).	G	F	P	T
Mason, rf	3	0	1	0	Bradley, rf	0	0	1	0
Neff, lf	2	1	0	1	Hast, lf	0	0	0	0
Haldar, c	2	1	1	1	Gilbert, c	1	0	1	0
Hinkle, rg	3	5	0	0	Gobeen, rg	2	3	1	0
Palmer, lg	0	0	0	1	Dandelet, lg	0	0	0	0
Tolzer, rf	0	0	0	0	Swartz, c	0	0	0	0
McGuire, lf	0	0	0	0	Connelly, lf	0	0	0	0

K. OF C. FIVES START SUNDAY.

The first round in the Knights of Columbus basketball league will be played Sunday at De La Salle gymnasium. Peret drew the bye for the opening round. Following are the games: McHale vs. Calumet, Quinas vs. Leo, Englewood vs. Santa Marie, La Rabida vs. Neri.

Meeting of Yachtsmen Scheduled for Tomorrow

The annual meeting of the Lake Michigan Yachting association will be held at Hotel Sherman tomorrow afternoon. In addition to routine business and election of officers for 1920, the question of restricting the use of the new Marconi rig on racing boats will be discussed. Letters from prominent eastern yachtsmen will be read. The association also will elect a president of the Yacht Racing Union of the Great Lakes and arrange for the annual meeting of the union to be held in Chicago.

CADDOCK TO STAKE WORLD'S MAT TITLE IN GLAPHAM MATCH

BY WALTER ECKERSALL.

Officers of the 11th infantry, I. N. G., sponsors for the finish wrestling match between Earl Caddock, world's champion, and Sam Clapham, English title holder, at the Second Regiment armory next Thursday night, have received a letter from Gene Melady, the champion's manager, stating Caddock is the world's champion and never had any intention to retire from the game.

"There is but one real world's champion and his name is Caddock," Melady stated. "The same name will be coupled with the championship for several years to come. The assertion of Jack Curley that Earl has retired and that Joe Stecher is the champion is so absurd it is laughable. Earl never retired, although I am positive that every wrestler in the game would heave a big sigh of relief should he give up the game.

"Not only has Caddock not retired, but he is ready to meet all of the logical contenders who have so generously hurled long distance challenges while he was unable to accept them by reason of army regulations. A glance at the list of would-be champions that Earl has piled up in the discard like a woodsman, would give a good idea why the contenders hope in vain for his retirement."

HANSON MEETS MEYERS TONIGHT.

Johnny Meyers and Al Hanson are ready for their finish match at the Haymarket tonight. Hansen, a newcomer so far as local fans are concerned, has a great record. After two years on the mat he has yet to have his shoulders pinned.

Woods and Waters by LARRY ST. JOHN

BIRD NOTES.

A FRIEND, who is putting in the winter trapping up in New Ontario, wrote me recently stating that he is moving his headquarters because the trapping is poor and he blames it all on the fact that the snowshoe rabbits have been "dying off by the thousands." At first glance this bears little news value to the bird lover living in the middle west, but when said bird lover considers he remembers that when the rabbits, or varying hares, are scarce over considerable areas of the far north we can expect visits from those marauding bird killers the great horned owl, the snowy owl, and the goshawks—as fine a trio of killers as every murdered a chickadee!

It is a shameful fact that the killings and thievery of a few species of hawks and owls have caused all hawks and owls to be looked upon as undesirable citizens. Just the other day I heard a man, who is unusually well posted on the out of doors, say: "A hawk is a hawk; they all look alike to me." Farmers, who have opportunities to study wild life, often take the same attitude, and it costs them money whenever they kill a good hawk or good owl.

Snowy owls seldom migrate in numbers enough to ever become a menace to game birds and they are never a common bird this far south. Their great size and color as well as the fact that they hunt in the daytime, as do hawk owls, make them conspicuous wherever they are. The great horned owl is a night hunter and prefers wild country, but the goshawk is a tough customer. He is likely to swoop down past a farmer's head and take a hen from right under his nose.

HARVARD ELEVEN GOING TO COAST FOR GAME JAN. 1

Revokes Cancellation of Invitation to Play in Pasadena.

Cambridge, Mass., Dec. 11.—Harvard university football team will play a western eleven at Pasadena, Cal., New Year's day. The committee on athletics at Harvard today voted to recall its refusal of an invitation from the Carnival of Roses committee at Pasadena, in view of the improved coal situation.

The decision of the Harvard authorities was announced after a meeting this morning in a telegram sent to W. L. Leishman, president of the Carnival of Roses committee. The message, signed by Dean Le Baron R. Briggs, said:

"In view of changed conditions cancellation revoked. Team will come."

Present plans of Head Coach Robert T. Fisher of the Harvard eleven are to take twenty-four players west.

OREGON CRIMSON FOE.

Los Angeles, Cal., Dec. 11.—The University of Oregon team has been selected by the Tournament of Roses association to meet the Harvard football team at Pasadena New Year's day in the annual east vs. west football game.

MIX IT WITH White Rock THE leading MINERAL WATER

Store Hours from Noon to 6 P. M. Speed Up—Shop Today!

$40 Will Give the Kind of Overcoat You Had Hoped to Buy for $50

Clothes Made So Well That

they would be an economy if you paid TEN dollars more than The Joe Beeson Co. price.

Our pure wool fabrics—our style—our custom tailoring—back our $10 saving claim. Come see for yourself. One reason is our cash policy. You save the High Cost of Charging.

There are other reasons, too, why you can buy a

50 Dollar Suit or Overcoat—hand tailored—all wool—for.. $40

Others at $25, $30, $35, $45, $50, $55 and up. ALL worth at least $10 more

Take a look about town and you'll know you save the cloth jobber's profit here and the high ground floor rent. We're on the second and third floors. Take the elevator for a $10 saving.

VELOURS

They are genuine—the price NOT $12.50, but $8.50

New Felts, $3.50 and $5. The "Beeson" Derby, $5.

The Joe Beeson Co.

19 E. Jackson Blvd.
Between State and Wabash

Handkerchiefs certificated; they're useful gifts.

Xmas shirts

EAGLE silkloth is one of the world's latest inventions; it's one of its best, too. You'll realize this when you see these new Eagle shirts that are made of it, $7 They're

Other Eagle shirts, $2.50 to $15.

Maurice L Rothschild

Money cheerfully refunded

Southwest corner Jackson and State

Chicago Minneapolis St. Paul

The OKEH is all that its name implies

ARROW form-fitting COLLARS

CLUETT, PEABODY & CO., INC., MAKERS, TROY, N. Y.

The P. A. Knew What He Was Talking About

"THE FEUD"
Produced by Fox
Directed by Edward J. Le Saint.
Presented at the Boston.
THE CAST.

Jere Lynch	Tom Mix
John Smith	
Betty Summers	Eva Novak
Betty Brown	
Mary Lynch	Claire McDowell
William Lynch	J. Arthur Mackley
Horace Summers	John Cossar
Mrs. Summers	Mollie McConnell
Ben Summers	Lloyd Bacon
Cal Brown	Joseph Bennett
Ray Saunders	Joan Calhoun
Bob Lynch	Frank Thorne
Dan Lynch	Guy Eakins
Bill Brady	Sid Jordan
McFadden	Nelson McDowell
Nancy, the Negro mammy	Lucretia Harris

By Mae Tinée.

The press agent said: "It's a great picture!"

I said: "That's what you always say!" But after I saw "The Feud" I told him he knew what he was talking about. Tom Mix's latest is a splendid photoplay. It's six reels long and holds your interest for every minute of the six reels.

It takes you for a time back to the days of hoopskirts and crinoline where, in the blue grass country, existed a deadly feud between the Lynch and Summers families. Great haters the Lynches and Summerses, with the exception of Jere Lynch, the son, and Betty Summers, the daughter, who loved each other and saw no reason why a fight with whiskers on should affect their feeling for each other.

There have been many stories based on feuds—so many that most of us have felt rather fed up on them. But here is one so different, so interestingly told, so skillfully developed, that you are constantly intrigued and surprised.

Mr. Mix, wearing the habiliments of long ago, is a stranger whom nevertheless you enjoy meeting. Later we have him in familiar surroundings and garb. Eva Novak, sister to Jane, is clever and has a rather unusual style. Also she exhibits much more pep than her beautiful sister. But, it's hardly fair to dwell too long on the excellent work of these two. Every member of the cast hereby gets honorable mention. And the scenery, too, is going to delight you.

DORIS BLAKE'S ANSWERS

Ask Him to Call.

"Dear Miss Blake: I worked in a garage office with a very nice young man. I liked him very much. I do not work with him any more, but I see him often and he has given me a ride home from work in a car. I would like very much to know how I could get him interested in me, as I am very fond of him. I am 19 and he is about 27 or 28. I will thank you in advance for this information. ROSIE."

You may invite him over to your house some time, Rosie. That's your privilege. Perhaps that is what he is waiting for.

CLAIRE M'DOWELL

As One of the Hating Lynches, a Little Rattlesnake or a Dose of Prussic Acid in Your Home Would Be Pleasanter.

A Friend in Need

Sally Joy Brown

I want to be the medium through which the friend in deed and the friend in need may be brought together. It may be you have some discarded article which has not outgrown its usefulness that will make some less fortunate one happy, and you would gladly give it if you knew how to go about it. Write to me and I shall be only too happy to be of service to you. Please write on one side of the paper.

When information is wanted by mail a stamped, addressed envelope should accompany the request. Please do not send parcels to The Tribune, but write for the address of the applicant and send direct.

Asks Loan of Piano.

"I am a young woman employed as a stenographer. While I am making a fairly good salary, with living expenses so high it seems impossible for me to do what I wish with my talent for music. Several vocal teachers have pronounced my voice an exceptional one, but it is impossible for me to study without a piano. Therefore, I am desirous of obtaining a piano, and if that would be possible, I could pay for my vocal and piano lessons, but with the expense of renting a piano and continuing both studies it seems impossible. If you could help me secure a piano I would, indeed, be grateful. Perhaps some one wishes to place theirs in storage and would not mind my using it. I will certainly take the best of care of it and keep it in tune. The best of references could be furnished.

"E. D. T."

PATTERNS BY CLOTILDE

WAIST AND BLOOMERS.

These bloomers are suited to slender and stout figures, as the pattern is provided with two ways of finishing at the waist, the yoke being just the thing where no fullness at the waist is desired, and the band, where some fullness is not an objection.

This pattern, B-503, comes in sizes 16 and 18 years, and in 28, 30, 32, 34, and 36 inches waist measure. There are seven pieces to the pattern.

Order Blank for Clotilde Patterns.

CLOTILDE, DAILY TRIBUNE, CHICAGO.

Inclosed find $..... Please send me the Clotilde patterns listed below:

Pattern number.	Size.	Price

Name.....
Street.....
City.....
State.....

How to Order Clotilde Patterns.

Write your name and address plainly on dotted lines, giving number and size of such patterns you want. Inclose 12 cents in stamps or coin (wrap coin carefully) for each number, and address your order to Clotilde, CHICAGO DAILY TRIBUNE, Chicago.

Note: Clotilde patterns are made in New York exclusively for THE CHICAGO DAILY TRIBUNE. They are perfect in fit, up to date in style, and the easiest of all patterns to use.

EMBARRASSING MOMENTS

The Tribune will pay $1 for every letter published on "The Most Embarrassing Moment of My Life." Address Embarrassing Moments Editor, Chicago Tribune. Write on one side of the paper. No manuscripts returned.

An Everlasting Torture.

Carefully painting over the wording on the door of the two seated lizzie which the company I work for supplies to each salesman, I drove out to the home of a young woman I had met the Saturday before and wanted to make an impression on, took her riding, stopping to see a show.

I had told her the car was mine, bluffed her a bit, as man will, figuring she could never see the wording through the black shoe polish I had so carefully applied.

Then, as out of the theater we came, it was raining, raining hard; a glance in the direction of my car and my fears were grounded, for the rain had washed off the black shoe polish—the lettering done in gold stood out quite plainly. My embarrassment has been an everlasting torture, a regret, for I truly found I liked the girl, but of course could never ask her to accept my company again after what happened.

H. R.

PHYSICAL CORRECTIVE COURSE

BY ANTOINETTE DONNELLY.

The three previous span bending movements I have given you this week were done with feet astride. Now, change the foot position, by advancing the right foot forward two lengths; bring the hands to shoulder height, fists clinched and elbows in at sides, then bend backward slowly from the trunk, taking a deep breath with the bend. Do twice on right foot, then shift to left foot and repeat twice with same arm position. All the muscles of the waist, abdomen, back, neck, shoulders, and arms are benefited by this movement.

FLORENCE: SWEETS ARE FATtening. Five feet, 16 years, calls for not more than 120 pounds, which, deducted from your present state of 130 pounds, leaves ten pounds of "sugar hoarding" you may be held for. If you keep up your present rate of candy consumption by the time you are 20 you will be a most corpulent young woman and maybe nobody will love you because of it, so you would better begin this very day saying "No, thanks" when the chocolate box beckons.

HORSES' "RATIONS"

BY FRANK RIDGWAY.

This is the time of year to cut down the grain ration being fed to work horses. It is better to carry idle horses through the winter on roughage alone than to keep them on a full ration of grain. The mistake is often made if horses are confined in the barn in the winter, doing little or no work, and the owner feeds them the same amount of corn and other grains as he did in the summer during the heavy working season. This is not only wasteful but dangerous.

Horses kept at heavy work require grain in the winter as well as the summer, but on many farms, including truck farms, most of the heavy work horses are idle two or three months between fall and spring work. Such animals should not be kept in the barn, but turned out in pastures where they can get exercise. Plenty of exercise is essential for the health of horses. They should be turned out each day except during stormy weather.

Stables are not necessary for idle horses, but in the yard in which they are kept there should be a shed. It must be kept dry and straw should be put in occasionally to furnish bedding at night.

Many farmers keep their idle horses in good condition during cold weather with such roughage as hay, corn stalks, oat straw, and sorghum.

Horses that are in poor condition should be given some grain. If it is necessary to feed some grain a 1,000 pound horse may be given four pounds of oats, four pounds of clover hay and ten pounds of oat straw. Rolled barley may be substituted for the oats, using the same amount of alfalfa hay, and feed seven pounds of barley straw instead of the oat straw.

About six weeks before spring work begins horses should be put to work and started on a light grain ration gradually increasing it to the normal amount.

L. R. M.

Bright Sayings of the Children

The Tribune will pay $1 for each childish saying printed. The story told must never have been printed in any magazine or paper. It is not possible to acknowledge or return unavailable contributions. Please write on one side of the paper. Address bright sayings to Aunty Bee, Tribune, Chicago.

My neighbor's telephone was out of commission, so she sent her small son over to use mine. On coming to the door, he said: "Please, could I borrow a talk with your 'phone?"

M. O.

Anita's mother had left her with her aunt for the first time. For awhile it was not difficult to keep her mind occupied, but she finally grew restless and said, "Auntie, when people feel sad, do they cry the same way they do when they're just awful mad?"

L. R. M.

CHRISTMAS

"White Spode"

We can tell you the story of Josiah Spode and the porcelain which bears his name. It will add especial interest to this charming ware—but its beauty speaks for itself.

We could secure but a limited collection this year. Perhaps you will be in time to choose a bowl, a pair of candlesticks, comports or a centerpiece that will be appreciated by a lover of fine china.

SPAULDING & CO.
Goldsmiths, Silversmiths and Jewelers
Michigan Boulevard at Van Buren Street
CHICAGO
PARIS: 23 Rue de la Paix

Make Your Christmas Gift The Book of the Year!

From One of the "Picture Letters"

Theodore Roosevelt's Letters to His Children

Every two or three years there comes along a book so entertaining, so refreshing and utterly charming that it is called by everybody who reads it "the book of the year."

"Theodore Roosevelt's Letters to His Children" has universally been recognized as one of those rare books. Make it your gift to your friends and they will really prize your gift.

A perpetual delight to grown-ups—already a classic for children!

Edited by Joseph Bucklin Bishop.
At All Bookstores. Illustrated with "picture letters." $2.00

CHARLES SCRIBNER'S SONS
FIFTH AVE. AT 48TH ST. NEW YORK

CABLE

10 Good Instrumental Records IN STOCK TODAY

17863—Guitars—Aloha Oe
17995—Come Back to Erin
18018—Evening Chimes
18157—Guitars—Waiu Lulluli
18092—Marimba—Stars and Stripes
18190—Bohemian Girl Melodies
18193—Accordion—Geese in the Bog
18344—Saxophone—Aloha Oe
18397—Accordion—We're Going Over
35276—Orchestra—Jewels of the Madonna

CABLE'S
Victrola Department
WABASH AND JACKSON

It Pays to Advertise in The Tribune

Motion Picture Directory

DOWNTOWN

PLAYHOUSE
A. G. SPENCER, Director
410 SOUTH MICHIGAN
NOW SHOWING
3RD BIG WEEK Every Aft. and Night
Acclaimed by Thousands the Greatest Picture of the Year.
EYES OF YOUTH
—STARRING—
CLARA KIMBALL YOUNG

AT LAST A STORY UNIQUE ABSOLUTELY GRIPPING
CARL LAEMMLE'S WONDER PHOTOPLAY
Blind Husbands
—FEATURING—
Eric Stroheim
CASINO NOW
N WEST MADISON

ALCAZAR
69 WEST MADISON STREET
—NOW PLAYING—
THEDA BARA
—IN—
"THE LURE OF AMBITION"

BAND BOX MADISON STREET NEAR LA SALLE
"THE NATURAL LAW"
With a Star Cast

DOWNTOWN

JONES, LINICK & SCHAEFER'S
RANDOLPH RANDOLPH NEAR STATE
8:30 A.M. Continuous 11:00 P.M.
LAST 2 DAYS
Mary Pickford
EXCLUSIVE SHOWING
"Heart o' the Hills"
Added Feature—Here's a Brand New, Riotous, Rural Comedy
FATTY ARBUCKLE
"The Hayseed"
—COMING SUNDAY—
the New Paramount Masterpiece,
"EVERY WOMAN"
and CHARLIE CHAPLIN
in "A Day's Pleasure"

JONES, LINICK & SCHAEFER'S
ORPHEUM 8 a.m. to 12 p.m. State nr. Monroe
WM. S. HART
IN HIS VERY LATEST PICTURE
"John Petticoats"

STATE-LAKE
VAUDEVILLE PHOTOPLAYS
—EXCLUSIVE SHOWING—
HARRY CAREY
in "A Gun Fighting Gentleman"
Showing at 11:45 a.m., 5 & 7:45 p.m.

BOSTON
21 N. CLARK ST.
—NOW PLAYING—
Tom Mix
—IN—
"The Feud"

ROSE
MADISON NEAR DEARBORN
—NOW PLAYING—
WILLIAM S. HART
—IN—
"John Petticoats"

DOWNTOWN

ZIEGFELD 624 SOUTH MICHIGAN AVE.
LINICK-JACOBY ENTERPRISES, Lessees
Beautiful KATHERINE MacDonald
"The Beauty Market"

CASTLE STATE AT MADISON —NOW PLAYING—
TOM MOORE
—IN—
"TOBY'S BOW"

NORTH

HOWARD
N. W. "L" STA. AT HOWARD ST.
—LAST TIMES TODAY—
MARGUERITE CLARK
"Luck in Pawn"
Lyons & Moran
"TEN NIGHTS IN THE TEA ROOM"
News Scenic
Tomorrow—"POOR RELATIONS"

BRYN MAWR
Bryn Mawr, nr. B'way, at Bryn Mawr "L" Station—4:45 to 11 P. M.
—LAST TIMES TODAY—
Thomas Meighan, Lila Lee, Theodore Roberts
CECIL B. DeMILLE'S MALE AND FEMALE
Gloria Swanson, Raymond Hatton, Robert Cain
Nine Great Acts from the Famous Play
"THE ADMIRABLE CRICHTON"

ASCHER'S CHATEAU BROADWAY & GRACE
Laberiea and the Metropolitan Ballet, Bud & Jessie Grey, Burns & Wilson, Wayne, Marshall & Candy, Daisy Dopps & Star Four.
ALICE JOYCE
"THE VENGEANCE OF DURAND"
Now Show Thursday and Sunday Matinee Thursday, Saturday & Sunday

JULIAN Belmont Ave. West of Clark St.
CARL LAEMMLE Presents
DAVID BELASCO
in "A STAR OVER NIGHT"
Also TAYLOR HOLMES
in "A REGULAR FELLOW"

KEYSTONE 3913 SHERIDAN ROAD
—TODAY AND TOMORROW—
"MALE AND FEMALE"

ASCHER BROS

ADELPHI	Clark at Estes
	MAY ALLISON, "Fair and Warmer"
CALO	Clark St. at Belmont Ave.
	MAE ALLISON, "Fair & Warmer"
LANE COURT	Clark and Center Sts.
	MAY ALLISON, "Fair and Warmer"
TERMINAL	Lawrence and Spaulding
	Bryant Washburn, "It Pays to Advertise"

NORTH

RIVIERA
BALABAN & KATZ, DIRECTORS
BROADWAY AND LAWRENCE
Everyone Sounds RIVIERA'S Praises. Ever Discover Why? Witness This Superb Show.
ELSIE FERGUSON
Beautiful and Gorgeously Gowned in
"Counterfeit"
Full Orchestra Performance 2:30 p. m. Cont. to Midnight. Matinees at 2.
—COMING MONDAY—
MARY MILES MINTER
In an Exquisite Adaptation of L. M. Montgomery's "Delightful Ann" Stories
"ANNE OF THE GREEN GABLES"
Twelve Minutes of "Faust"

LUBLINER & TRINZ
COVENT GARDEN
2653 NORTH CLARK STREET
Bryant Washburn
"IT PAYS TO ADVERTISE"

DEARBORN 40 W. DIVISION STREET
Montagu Love and June Elvidge
in "THE STEEL KING"

BUGG LINCOLN AND ROBEY
BERT LYTELL 1:30 Cont. to 11:30 P. M. in the Cort Theatre Stage Success
"LOMBARDI, LTD."

LAKE SHORE Broadway at Belmont
FRANK MAYO —7 TO 11 P. M.— "THE TREMBLING HOUR"

REGENT 3746 SHERIDAN ROAD
TOM MOORE, "Lord & Lady Algy" EVENING 7 TO 11 P. M.

DE LUXE ON WILSON AV AT "L" STATION
MARGUERITE CLARK, "Luck in Pawn"

EASTERLY Lincoln & Diversey Pkwy
DORIS KENYON in "THE BAND BOX"

LA SALLE DIVISION BET. LA SALLE AND WELLS STREETS
"THE TREMBLING HOUR" —STAR CAST

LUBLINER & TRINZ
VITAGRAPH
3127 LINCOLN AVENUE
BERT LYTELL
in "Lombardi, Ltd."

BIOGRAPH 2433 LINCOLN AVE.
MacLEAN and MAY
"23½ Hours Leave"

KNICKERBOCKER 6217 BROADWAY
MAY ALLISON
"Fair and Warmer"

PERSHING LINCOLN AVENUE AT WILSON
MacLEAN & MAY
"23½ Hours Leave"
Also Mack Sennett's
"SALOME vs. SHENANDOAH"

LAKESIDE SHERIDAN ROAD AT LAKESIDE
THE TREMBLING HOUR
With a Star Cast

ELLANTEE DEVON AT CLARK
MARGUERITE CLARK
in "Luck in Pawn"

NORTH

LUBLINER & TRINZ
PANTHEON
SHERIDAN ROAD AT WILSON
—TODAY & TOMORROW—
"It Pays to Advertise"
—WITH—
Bryant Washburn
—SUNDAY—
TOM MOORE
in "Toby's Bow"

BUCKINGHAM
1319 NORTH CLARK ST.
ENID BENNETT
IN A PARAMOUNT PRODUCTION
What Every Woman Learns
DAVID ROSENSWEET'S ORCHESTRA

ARGMORE Argyle and Kenmore Aves.
DOROTHY GISH, "TURNING THE TABLES"

PINE GROVE 717 SHERIDAN ROAD
FRANK KEENAN, "BROTHERS DIVIDED"

SOUTH

JACKSON PARK
67TH AND STONY ISLAND AVE.
IRENE CASTLE
—IN—
"The Invisible Bond"
CLAIRE BRIGGS COMEDY
BURTON HOLMES

HARPER 53RD AND HARPER AVE
WM. FARNUM
"WOLVES OF THE NIGHT"
CHRISTIE COMEDY PICTORIAL

HARVARD 63D and HARVARD AVE
TODAY and TOMORROW
ELSIE FERGUSON
in "COUNTERFEIT"

PRAIRIE 58TH ST. & PRAIRIE AVE.
MONROE SALISBURY, "His Divorced Wife"

ASCHER BROS

COLUMBUS	Ashland Ave. at 63d St.
	Constance Talmadge, "A Virtuous Vamp"
COSMOPOLITAN	Ashland at 79th St.
	Constance Talmadge, "A Virtuous Vamp"
FROLIC	53rd St. and Ellis Ave.
	ELSIE FERGUSON in "Counterfeit"
KENWOOD	1228 E. 47th St.
	Constance Talmadge, "A Virtuous Vamp"
METROPOLITAN	Grand Blvd. at 47th St.
	MAE ALLISON, "Fair & Warmer"
OAKLAND SQUARE	Oakwood and Drexel
	ELSIE FERGUSON in "Counterfeit"
PEERLESS	Grand and Oakwood Boulevards
	Cecil B. De Mille's "MALE and FEMALE"

SOUTH

VISTA
67th and Cottage Grove Ave.
TOM MOORE
—IN—
"The Gay Lord Quex"
—TOMORROW—
PAULINE FREDERICK
—IN—
"The Loves of Letty"

WOODLAWN 63rd E. 63rd St.
—Last Two Days—
ELSIE FERGUSON
in an Exquisite and Absorbing Romance of Real Distinction
Also a Mack Sennett Comedy,
"His Last False Step"
Woodlawn Symphony Orchestra

LUBLINER & TRINZ
MICHIGAN
Garfield and Michigan—Mat. and Eve.
MAE ALLISON
—IN—
"Fair & Warmer"

PEOPLES 47th St. at Ashland Ave.
—LAST TIMES TODAY—
CECIL B. DE MILLE'S
"MALE AND FEMALE"
with THOMAS MEIGHAN and an All-Star Cast

LEXINGTON 1162 E. 63D STREET
CONSTANCE TALMADGE
"A VIRTUOUS VAMP"

VERNON 615T & VERNON AVE.
ENID BENNETT
"WHAT EVERY WOMAN LEARNS"

KIMBARK 6240 KIMBARK AVENUE
MABEL NORMAND
"WHEN DOCTORS DISAGREE"

DREXEL 858 E. 63d St. Blk. E. Cot. Jane Grove
IRENE CASTLE, "Invisible Bond"
BURTON HOLMES TRAVEL

SHAKESPEARE 43D AND ELLIS AVE.
DOUBLE FEATURE
"COMMON PROPERTY"—STAR CAST
Also WM. RUSSELL, "EASTWARD, HO"

LANGLEY 63d St. and Langley Ave.
"THE LIFE LINE"—An Aircraft Special

SOUTH CHICAGO

GAYETY 9205 COMMERCIAL AVENUE
—MATINEE AND EVENING—
Madge Kennedy
"Strictly Confidential"
Current News Best and Best Comedy

WEST

HAMLIN
TONIGHT—7 TO 11:30
J. Warren Kerrigan
"THE LORD LOVES THE IRISH"
IMPERIAL QUARTETTE
HAND'S ORCHESTRA
3626-36 W. MADISON ST.

MARSHALL SQUARE
22ND AND MARSHALL BLVD.
TODAY AND TOMORROW
BRYANT WASHBURN
"It Pays to Advertise"

BROADWAY STRAND
ROOSEVELT ROAD AT PAULINA
—Today and Tomorrow—
BRYANT WASHBURN
"It Pays to Advertise"

KEDZIE ANNEX MADISON ST. AT KEDZIE AVENUE
KATHERINE McDONALD
"THE THUNDERBOLT"
PATHE REVIEW COMEDY

20TH CENTURY 12th & Central Park
—MATINEE DAILY—
WILLIAM FARNUM
"WINGS OF THE MORNING"

GOLD 3411 ROOSEVELT ROAD
CONTINUOUS FROM 1:30
PAULINE FREDERICK in Her Latest Success
"THE LOVES OF LETTY"

SAVOY 4346 W. MADISON STREET
TOM MOORE in "GAY LORD QUEX"

LUBLINER & TRINZ
PARAMOUNT
2933 MILWAUKEE AVE.
MacLEAN & MAY
"23½ Hours Leave"

WEST END CICERO AT WEST END
BRYANT WASHBURN
"It Pays to Advertise"

MADISON SQUARE 4720 WEST MADISON ST.
PAULINE FREDERICK
"Loves of Letty"

CRAWFORD Crawford Near Madison
BRYANT WASHBURN
"It Pays to Advertise"

WILSON MADISON AT WESTERN
ANITA STEWART
"Mind the Paint Girl"

WEST

Central Park
BALABAN & KATZ, DIRECTORS
12TH AND CENTRAL PARK AVENUE
Where the Best Cinemas Reside
Glorious Treat'ment
Last Times Today
Thomas H. Ince Presents the Society Dramatic Surprise
DOUGLAS MACLEAN and DORIS MAY in a Sensational Play of Today
"23½ Hours Leave"
Central Park Topical Review, Brief Playlets, Theatrical Specialties. Continuous from 2 p. m. to Almost Midnight.
—Coming Monday—
THE MIRACLE OF LOVE
A Dramatic Drama, Pictorial Delightfulness and a Pure Thought Love Written by COSMO HAMILTON, author of "Scandal."

NORTHWEST

CRYSTAL
NORTH AVE. NEAR CRAWFORD
BRYANT WASHBURN
"It Pays to Advertise"
CRYSTAL CONCERT ORCHESTRA

IRVING 4003 IRVING PARK BLVD.
—Double Feature Program—
FRANK KEENAN
in "THE FALSE CODE"
Also PEGGY HYLAND
in "PERSUASIVE PEGGY"

NEW STRAND DIVISION NR. HOYNE
—ADULTS ONLY—
PAULINE FREDERICK
"ONE WEEK OF LIFE"

IRVING PARK 4835 Irving Pk. Bl.
LILA LEE "A DAUGHTER OF THE WOLF"

LOGAN SQUARE VAUDEVILLE
H. B. WARNER, "The Gray Wolf's Ghost"

KARLOV 4048 ARMITAGE AVENUE
ANITA STEWART, "Mind the Paint Girl"

ASCHER BROS

CROWN	Division at Ashland
	MARGUERITE CLARK, "Luck in Pawn"
MILFORD	Milwaukee and Crawford
	ANITA STEWART, "Mind the Paint Girl"
ROSEWOOD	Madison and Lincoln Sts.
	TOM MOORE, "Gay Lord Quex"

OAK PARK

LUBLINER & TRINZ
OAK PARK
Wisconsin Ave., Block So. "L" Sta.
D. W. Griffith's
"SCARLET DAYS"

AUSTIN

PLAISANCE 466 N. MARKET AVE., at LAKE
MARGUERITE CLARK
"LUCK IN PAWN"

SOCIETY and Entertainments

Mrs. R. S. Hotz and F. T. Haskell Guests at a Dinner Tonight

Frederick Bulkley Tuttle will give a dinner this evening at his residence, 2032 Michigan avenue, for Mrs. Robert S. Hotz and Frederick T. Haskell, whose engagement was announced recently. Covers will be laid for twelve. Next Wednesday night Mr. and Mrs. Theodore A. Shaw Jr. of 1130 Lake Shore drive will give a dinner for Mrs. Hotz and Mr. Haskell.

Mr. and Mrs. Albert R. Pritchard will give a dinner this evening at the Edgewater Beach hotel for John Burroughs, the naturalist. About sixty guests will be present.

A married people's dance will be given at 8:30 o'clock tonight at the Country club of Evanston. Among those in charge are:

Mr. and Mrs. Rufus C. Dawes, Mr. and Mrs. Harry A. Dow, Mr. and Mrs. John E. Wilder, Mr. and Mrs. John T. Stockton, Mr. and Mrs. A. B. Lord, Mr. and Mrs. W. M. Turner, and Mr. and Mrs. C. P. Whitney.

A reception will be held from 3 until 5 o'clock tomorrow at the Chicago Orphan asylum, 5120 South Park avenue. Friends of the institution are invited.

Mrs. William S. Monroe, president of the board of directors, and the faculty of the Henry B. Favill School of Occupations, will give a tea Sunday afternoon from 4 to 6 o'clock at the school, 2816 South Michigan avenue, for the reconstruction aids at Fort Sheridan. All occupational therapy workers are invited.

Mrs. Francis E. May of 3330 Sheridan road will give a supper-dance next Wednesday evening at the Blackstone for her niece, Miss Alice Silverthorne, formerly of New York, who is spending the winter with Mrs. May. Preceding the dance Mr. and Mrs. Leroy W. Fuller of 1200 Lake Shore drive will give a dinner for Miss Silverthorne at the Casino.

Miss Janet Pauling, daughter of Mr. and Mrs. E. G. Pauling of 1248 Astor street, has as her guest Miss Lucile Chase of Waterbury, Conn.

Miss Elizabeth Weston, who is the guest this week of her aunt and cousin, Mrs. Hale Holden and Miss Eleanor Holden of 1316 Astor street, will visit next week with Miss Elizabeth Ware of 4224 Drexel boulevard, before returning to her home in Pittsfield, Mass.

Mrs. Frank R. Fuller of Winnetka has gone to California to spend the winter.

Mr. and Mrs. John Andrews King have closed their house in Lake Forest and are occupying an apartment at 156 East Superior street for the winter.

Mrs. Ralph H. James and small daughter, who have been stopping at the Virginia since closing their apartment at 1210 Astor street, have left for Miami, Fla., to join Col. James and Miss Margaret Enders.

* *

MRS. W. J. SULLIVAN.
[Russell Photo.]

Miss Katherine Agnes Keefe, daughter of Mr. and Mrs. James W. Keefe of 4443 Michigan avenue, was married to Dr. Walter James Sullivan Nov. 29 at St. Elizabeth church. Dr. and Mrs. Sullivan are spending their honeymoon in the south and will be at home after Jan. 1 at 4720 Michigan avenue.

Little Miss Muffett Guest at Toy Show

BY ELEANOR JEWETT.

A fascinating exhibition of American made toys opened yesterday afternoon in Gunsaulus hall of the Art institute. The hall itself had been specially decorated to received them. Little booths are marked off about the room and gay balconies hang overhead. In the center a gorgeous Christmas tree, rich in tinsel and bright with candles, is to stand.

One meets many old friends among the dolls. There is Old Mother Hubbard smiling at you from one end of the room, and in another Little Miss Muffet, with the frightening spider clutched tight in her lap, is serenely chatting with Peter Piper, Pumpkin Eater, who seems to have forgotten all about his wife, for his pumpkin shell is broken and quite empty and he does not seem to mind at all.

Striped tigers, spotted leopards, tawny lions, and fat pigs rub shoulders in pleasant company. An agile horse rocks over the smooth floor. Smoke should come, but does not, from the chimneys in the village of log cabins. Dolls keep house in a huge mansion, and across the way from them stands a city of tiny buildings and citizens, complete even to the chickens scratching the dusty road after the passage of a honking motor.

The exhibition will remain open until Jan. 12. It is given under the auspices of the Art institute and the Art alliance.

* *

NEW YORK SOCIETY

New York, Dec. 11.—[Special.]—Announcement has been made of the engagement of Miss Viola Flannery, daughter of Mrs. Joseph Flannery of 612 Fifth avenue, to Charles Wright Gutteridge of Montreal, Can. Mr. Gutteridge was severely wounded while serving with the royal field artillery in France. It is expected the wedding will take place some time in the near future.

Princess Michael Cantacuzene-Speransky has organized a bazaar for Russian relief to be held in the rose room of the Plaza next Monday and Tuesday afternoons. Assisting her will be Mrs. James Lowell Putnam, Mrs. N. Thayer Robb, Mrs. Adolf Ladenburg, Mrs. T. J. Oakley Rhinelander, Mrs. McAllister Smith, Mrs. John Dyneley Prince, Mrs. William W. Rockhill.

Dine in Board Walk Cabaret; Hear the Wild Waves Say Their Say

A department of the Atlantic City board walk festival which provides much joy to the public flourishes under the name of the Lobster Lagoon. It is the restaurant and cabaret in connection with the bazaar. A file of scarlet lobsters stand on their tails about the sidewalls, with green deepseascapes at each end, and in the center, beyond the white covered tables an expansive empty floor is fenced off for dancing and for the performers. In one corner Reisenweber's band, jazz artists from New York, provides dance music, and here every night at 9 o'clock a performance is given.

Here the singers and dancers of the city flock: Arthur Crafts, Miss Mary Baker, the dancers of the Chicago Musical College school, Allister McCormick, Miss Edna Dixon, John MacIlvaine, and the "star acts" from the vaudevilles, funny men, singers, quartets, and acrobats, and after 11 o'clock when the theaters close all the stars now appearing in downtown theaters come in.

Tonight the first part of the evening will be devoted to amateurs of sufficient merit to live up to the standards established by the Lobster Lagoon, and the latter part will be divided between the "La La Lucille" company and the debut of a new entertainment sent down by the Marigold gardens. Miss Ruth Lovett will also appear.

The food and service at the Lobster Lagoon have been commended.

Today is "bargain day" on the Board Walk. Mrs. Joseph G. Coleman, in charge of the bazaar, announces that from the diamond studded wrist watches at the north end to the powder puffs on the south, and from the photo post cards on the beach of the painted ocean to the Wabash avenue entrance, prices have been "cut with a sledgehammer."

The crowd last night was so great that it was necessary to close the doors of the Coliseum before 10 o'clock.

* *

Minds Her Own Business.

Social life palled upon Miss Louise Hately, daughter of John C. Hately, president of the Chicago Beach Hotel company, so she decided to enter into business.

She couldn't find a business to suit her, so she invented a new one, formed a partnership with Mrs. Robert Clark, a guest at the hotel, and became a mail order book shopper or book buying correspondent, or corresponding book shopper, or postal literary adviser, whichever you prefer.

"We send a résumé or synopsis of any book wanted and then purchase the book if the customer wants it," explained Miss Hately. "We do Christmas shopping in the book line for out of town residents and farmers, and keep women's clubs in small towns informed as to the latest books on subjects in which they are interested. We plan to open a downtown office if the business warrants it."

* *

Arts Club Exhibits Sculpture.

On Monday at the Arts club there will be an exhibit of sculpture by the Italian artist, Alfeo Faggi, statuettes by Gleb Derujinsky and a group of modern paintings. In compliance with coal regulations the exhibit will not be opened with the usual reception.

"Manon" One of Most Brilliant Performances of the Opera Season

BY W. L. HUBBARD.

Massenet's "Manon" as given last evening at the Auditorium proved one of the most successful and brilliant performances the Chicago Opera company has given this season. The work itself is one of sparkle and brightness, and the singers and instrumentalists, seeming to catch the spirit of music and drama, gave of their ablest. The result was a presentation which reached the audience, won ready and genuine approval, and in all respects merited it.

Mr. Marinuzzi was again at the helm, and the Massenet score became a thing of delicate beauty, of sensuous charm, and captivating grace under his masterly baton.

Yvonne Gall had the title rôle and vocally and histrionically left virtually nothing to be desired. The girlishness and coyness of the first act were admirably simulated and expressed, the vacillation still held by something of sincerity came more to evidence in the second, the woman still determined to possess was tellingly impersonated in the third, and the reckless one stood even more clearly revealed in the fourth.

It was an impersonation carefully thought out and then executed with that matchless finish, skill, and ease which the French school imparts. Vocally, too, Mme. Gall was excellent and showed herself the strong lyric soprano of the company. Her voice is sure, even, and, barring a slight hardness in the extreme upper tones, exquisitely pure and sympathetic. Each of her arias were finely given and the applause showered on her was fully merited.

Mr. Schipa as Des Grieux assumed for first time here a French rôle and did admirable work. He cannot resist coming down to the footlights and lapping up every handclap that is offered, no matter how he may smash the dramatic scene, but aside from this Italian vice, his acting and portrayal are praise meriting.

He sang, too, with less of excessive holding of high notes than usual, and his voice being a beautiful one and his control of it excellent, the Massenet music found fine presentment at his hands.

His "Ah, Fuyez douce image" in the third act failed to cross the footlights, but the "Dream" aria in the second found insistent demand for repetition. It was beautifully sung.

Mr. Maguenat was a Lescaut to the life. He acted the part like the true guardsman with dash, bravado, and spirit, and his splendid baritone made every note he sang a pleasure to hear. He is an artist vocally and dramatically, and in Lescaut at his best.

Mr. Warnery played Marfontaine capitally, Mr. Huberdeau was a wholly adequate count, and Mr. Defrere, Miss Darch, Miss Noe, and Miss Hager were satisfactory in the minor rôles.

Tonight no performance. Tomorrow afternoon, "Barber of Seville," with Mme. Galli-Curci for the matinée, and in the evening "La Boheme" for the last time.

The Mendelssohn club inaugurated its season by a concert in Orchestra hall last evening and also celebrated the twenty-fifth year of Harrison M. Wild's directorship of the club. The audience was of the customary capacity size, and the program was made up of selections all of which had been written expressly for or dedicated to the Mendelssohns.

Theo Karle was to have been tenor soloist, but was incapacitated by cold and his place was filled on short notice by Forrest Lamont of the opera company, who sang a group of solos and also assumed the tenor part in a strikingly dramatic and effective number, "An American Ace," written by Frederick Stevenson for tenor, soprano, organ, piano, harp, cello and chorus.

The club was at its best, which means that the singing done was about as faultless male chorus singing as could be found in any city or any country. The Mendelssohns and their director stand as unique vocally and musically as they do as an organization, and as an organization they have no fellow.

* *

WASHINGTON SOCIETY

Washington, D. C., Dec. 11.—[Special.]—The vice president and Mrs. Marshall were the ranking guests at the dinner given tonight by Mrs. William J. Boardman and Miss Mabel Boardman.

Dinner parties were given tonight by the Spanish ambassador and Señora De Riano, and Mrs. Delos Blodgett and her daughters.

FASHION'S BLUE BOOK

Trade Mark Reg. U. S. Pat. Off.

BY CORINNE LOWE.

NEW YORK.—[Special Correspondence.] — A miss is as good not only as a mile but as any old thing when she can wear any costume stunning as this one. This is of white angora and the jacket takes to itself a fold of white angora striped in blue. Belted in front, this arrangement attains to the full dignity of a cape in the back.

The skirt has a band of the blue and white striped material and the girdle is narrow blue leather. Big buttons covered in blue are placed beneath both pockets and the tam is of the same fabric and colors.

Speaking of capes, it is really surprising how they do jut out into every sea of fashion! One of the most stunning uses just at present is to substitute them for coats in the three piece frocks, but almost any kind of coat is apt to lapse into a cape in the back. Then, too, some of the collars are extended to the waist line in a way that makes them the perfect cape.

ENGAGEMENT

John Grenville Mott of Highland Park announces the engagement of his daughter, Genevieve, to Frank B. Mulford, formerly of Kansas City, now of St. Louis. The wedding will take place Jan. 17 in the Episcopal church in Highland Park.

Tribune Cook Book

BY JANE EDDINGTON.

All About Fish.

The best way to find out how much literature the government has prepared on the subject of fish is to send to the superintendent of documents, Washington, D. C., for the free price list of the United States fisheries bureau publications. It contains forty-five pages. The superintendent of documents will sell you any of these publications for 5 cents and up, but many of them are to be had free by addressing the department of commerce, bureau of fisheries. For instance, that bureau has distributed widely economic circular No. 29, with the title "Why and How to Use Salt and Smoked Fish," which gives sixty-one ways of cooking this food.

Unless one keeps closely in touch with that bureau it is hard to tell what is the latest publication from it, but if you ask them they will send you directions for judging the quality of fish preserved by artificial cold, all about cooling fish with ice, the brine salting of fish, and other methods of preserving fish for domestic use.

Economic circular No. 18 is on oysters. In it you will find various ways of making oyster cocktails, oyster soups, and chowders; how to stew, cream, broil, roast, and bake oysters in not a few ways; how to devil them; how to pan them; how to plain fry or Philadelphia fry; how to grill; how to make oyster pies and patties and fritters; how to scallop them in several ways; how to make oyster toddle, and oyster casino, and oyster peacemakers; and as many more ways of preparing them as you can imagine and then more yet.

OBITUARY.

DR. W. A. BLACKWELL, a former employé of the composing room of THE TRIBUNE, died in Carthage, Ill., on Wednesday. He had written much verse. His best known work was "Friendship," published singly in illumined form. He contributed several poems to THE TRIBUNE a decade ago. Readers of that period will remember his "Hold Fast!" and "The Village Bell."

MRS. CLINGMAN, CITY PIONEER, IS DEAD AT 91

HARRIET E. CLINGMAN.

Chicago lost one of its earliest residents yesterday morning when Mrs. Harriet E. Clingman died at the home of Mrs. E. A. Stedman, 5499 Hyde Park boulevard. Mrs. Clingman's ninetieth birthday anniversary was celebrated last March.

Mrs. Clingman arrived at the old Fort Dearborn blockhouse in 1835, when she was about 7. When she was married to William Clingman, who was Chicago's leading clothing merchant, in 1849, she moved from her father's home on the present site of the Palmer house to a new home on Lake street. The First Presbyterian church claimed her as a charter member.

Mrs. Clingman had kept a file of THE TRIBUNE ever since the first issues.

Edward L. Upton, Chicago Lawyer, Dies on the Coast

Edward Lytton Upton, Chicago attorney, died suddenly of heart disease at Long Beach, Cal., yesterday, according to information received at Waukegan by his brother, W. C. Upton, also an attorney. He was 69 years old. He is survived by his wife, Marion Burton, former president of the Chicago Woman's club, of which she has been a prominent member since 1892, whom he married in 1875 in Waukegan. He lived in Waukegan fifty-one years and was educated there and in the Lake Forest academy. He was admitted to the Illinois bar in 1871. He was vice president of the Goodrich Transportation company and of the Monorail Portable Railway company of Chicago. He was a member of the Chicago Bar association.

FRANK HEENAN, formerly general secretary and treasurer of the Brotherhood of Painters, Decorators, and Paperhangers of America and for thirty years a member of local 147, died at Alexian Brothers hospital yesterday.

THE REV. HERMAN SCHROEDER, for many years pastor in the German Baptist communion, died yesterday. He is survived by a widow, Mrs. Elsie Reimer Schroeder.

WILLIAM R. STREHL, one of the largest manufacturers and importers of hair goods in the west, died Wednesday at his home, 3742 Pinegrove avenue. He was born in Nuernberg.

MRS. A. M. MEIDENEAUER, 74 years old, died yesterday at her home, 731 South Western avenue. She had lived here since 1864.

DEATH NOTICES

IN MEMORIAM.

MAGRADY—Ethel M. Magrady. In loving memory of our darling, who left us seven years ago Dec. 12.
PARENTS, BROTHERS and SISTERS.

ULLRICH—Anna K. Ullrich. In fond and loving memory of my dear wife, who passed away one year ago today, Dec. 12, 1918. Sadly missed and silently mourned.
FROM HER LOVING HUSBAND.

BEGG—Elizabeth Begg, nee Kennedy, at her residence, 6320 S. Bishop-st.; beloved wife of John F. Begg, mother of Joseph R., John F., James A., Mrs. John Burns, and Mrs. William Breen. Funeral Saturday, at 9 a. m., to St. Brendan's church, where solemn high mass will be celebrated; autos to Calvary.

BLACKWELL—Dr. W. A. Blackwell, poet, at his residence in Carthage, Ill., Wednesday, Dec. 10, 1919. Funeral Sunday, Dec. 14, from his late residence in Carthage. His was a personality to be loved; he was a friend in need, a friend in deed.

CASEY—Dr. James Casey, husband of Margaret Casey, nee Shepherd, father of Alice, Laura, Leonie and Celestine, Wednesday, Dec. 10. Funeral from his late residence, 5326 University-av., Friday, 10 a. m., to Church of St. Thomas the Apostle. Interment Mount Olivet.

CLEVELAND—Theodosia B. Cleveland, wife of Charles B. Cleveland of Evanston, Dec. 11, 1919. Funeral from late residence, 1508 Inman-av., Evanston, at 1:30 p. m. Saturday, Dec. 13. Burial private. Omit flowers.

CLINGMAN—Harriett Elizabeth Clingman, Dec. 11, age 90 years, widow of William Clingman and beloved mother of Charles W. Clingman, Walter D. Clingman, Mrs. James A. Halsey of Milwaukee, George F. Clingman, and Mrs. Emory A. Stedman. Funeral services 11 a. m. Saturday, Dec. 13, at the residence of her daughter, Mrs. Emory A. Stedman, 5499 Hyde Park-blvd.

CIUCCI—George J. Ciucci, beloved husband of Clara, fond son of Agata Ciucci, brother of Mrs. C. Bambini, Mrs. Max Zannoni, Mrs. C. Herold, and Das Ciucci. Funeral from late residence, 2914 N. Clark-st., Saturday at 9:30 a. m., to St. Sebastian's church, where high mass will be celebrated. Interment Calvary.

CRANE—Gertrude A. Crane, age 70, at Libertyville, Ill., wife of late Edwin A., mother of George H. and Dr. Edwin A. Member of Daylight Chapter No. 611, O. E. S. Honorary member of Cicero Chapter 741, O. E. S. Funeral Saturday, Dec. 13, from late residence, Libertyville, 11:30 a. m., by auto to Elm Lawn cemetery. Eastern Star service held at Elm Lawn chapel, 2:30 p. m. Train to Elmhurst from Northwestern station, 1:25 p. m. Joliet and Braidwood, Ill., papers please copy.

DALTON—James J. Dalton, Dec. 11, at his residence, 3336 Adams-st. Notice of funeral later.

DARMODY—Johanna Darmody, nee Aylwood, beloved wife of the late Patrick, fond mother of the late Mamie, at her residence, 1029 S. May-st. Member of Married Ladies Sodality of Holy Family parish. Funeral at 10 a. m., Holy Family church, where high mass will be celebrated. Native of Knockmoyland, County Kilkenny, Ireland.

DEAN—George R. Dean, beloved husband of Emily Washburn Dean, Dec. 10, 1919, of pneumonia. Funeral Saturday, 2 p. m., Dec. 13, at St. Chrysostom's church, 1424 N. Dearborn.

DOLE—George Dole, beloved son of Nora and Henry Dole, brother of Josephine Dole and Mrs. Mildred Harmon. Funeral Friday at 2 p. m. from his late residence, 7245 Stony Island-av. Autos to Mt. Greenwood. For seats call Midway 4400.

DONOGHUE—Dennis S. Donoghue, Dec. 11, 1919, son of Patrick Donoghue, deceased; brother of Mary Donoghue, principal of Lowrie school, Elgin, Ill. Funeral Saturday at 8:30 a. m. from chapel, 929 Belmont-av. Interment Calvary cemetery. Elgin, Ill., papers please copy.

ENSMINGER—Julia Mary Ensminger, Dec. 10, 1919, beloved daughter of Willis J. and Minnie L. Ensminger, sister of David M. and J. Herrick Ensminger and the late Mrs. Thomas F. Marland. Funeral from residence, 2758 Warren-av., Saturday, Dec. 13, 1919, at 1:30 p. m. Interment at Rosehill.

ENDRES—Louis Endres, Dec. 11, 1006 E. 65th-st., beloved husband of Antoinette Mary. Funeral from chapel, 6535 Cottage Grove-av., Saturday at 9 a. m., to St. Clara's church. Interment Oakwoods.

FOWLER—Isaac O. Fowler, born March 5, 1859. Dec. 11, 1919. Burial at Chesterton, Ind., Sunday, Dec. 14, 1919. Kindly omit flowers.

GOLDBERG—Fannie Goldberg, nee Raphael, wife of Joseph Goldberg, mother of Mrs. M. Gold, Mrs. B. Jacobs, Ross, Ella, Harry, Jack, and Charles, sister of Mrs. A. Pike, Mrs. B. Springer, Mrs. D. Tischler, Mrs. A. Weinberg, Joseph and William Raphael. Member of Flora chapter, Order of Eastern Star. Funeral notice later. Chapel, 2116 W. Division-st.

GOLDSTANDT—Walter S. Goldstandt, aged 38 years, beloved husband of Grace, nee Kohn, father of Sidney and Bela, son of Mrs. Frances Goldstandt, suddenly, at his home, 4008 N. Hermitage-av. Funeral notice later.

GREENFIELD—Mabel Greenfield [nee Anderson], beloved wife of Benjamin, daughter of Mr. and Mrs. Emil Anderson; sister of Arthur and Harold Anderson, Dec. 11. Funeral Saturday at 2 p. m., from late home, 2711 Ballou-st., by autos to Elmwood.

GROVER—Frank Reed Grover, Dec. 10, at his home, 1100 Hinman-av., Evanston, Ill., husband of Ella F., and father of Mortimer C., brother of Mrs. Warren R. Smith, Louise M. and Chester A. Grover. Funeral services at late residence Saturday at 2:30 p. m.

HEENAN—Frank Heenan of Fox Lake, Ill., beloved husband of Agnes, nee Moran, father of John Heenan. Funeral Monday at 9 a. m. from 4319 Kenmore-av. to St. Mary's of the Lake church, where high mass will be celebrated. Autos to Calvary. Formerly general secretary and treasurer of Brotherhood Painters, Decorators and Paperhangers of America, member of Local No. 147, Painters and Decorators.

HERRLIN—Anna Herrlin, Dec. 11, dearly beloved wife of Sven Herrlin, fond mother of Mabel, Karl, Alf, Beatrice, Esther, Ethel and Myrtle. Funeral services at her late residence, 2622 Schubert-av., Saturday, Dec. 13, at 2 p. m.

HORCHER—George Horcher Jr., Dec. 10, husband of Kate, nee Galster. Funeral at St. James' Catholic church, Arlington Heights, Ill., at 9:30 a. m., Saturday, Dec. 13.

KASOFSKY—Rose Kasofsky, nee Bernstein, Dec. 10, 1919, beloved wife of Lewis, and devoted mother of Dorothy, daughter of Aaron and Lena Bernstein, sister of Mrs. J. Feldman, Mrs. G. L. Fried, Anna, Sam, Arthur, Tobias and Abe Bernstein. Funeral from her late residence, 646 S. 13th-av., Maywood, Ill., Friday, Dec. 12, at 10 a. m. Burial at O. B. A. cemetery, Waldheim. St. Paul, Minn., and Portland, Ore., papers please copy.

KIRCHNER—Leopold A. Kirchner, beloved son of Chas. G. Kirchner, and late Anna, nee Wuest, beloved brother of late Louis, Alma Estrup and Walter. Funeral from chapel, 4014 Broadway, Friday, Dec. 12, 2:30, to Rosehill.

LEWIS—John Calvin Lewis, beloved husband of Alice E. Lewis, father of Thornton Lewis of White Sulphur Springs, W. Va., Joseph D. Lewis, Charles R. Lewis, and Frank E. Lewis of Chicago, and Mrs. George E. Van Hagen, also of Chicago. Funeral Friday morning, Dec. 12, at 10:30 o'clock, from the late residence, 4140 Ellis-av. Interment Oakwoods. Member of Hyde Park Presbyterian church, Loyal Legion, Beta Theta Pi fraternity, and Royal Arcanum.

McARDLE—Bernard J. McArdle, Dec. 11, 6709 Blackstone-av., beloved husband of Nellie, nee Kilgarriss; brother of Mrs. Mary McDonald, Mrs. J. E. Fitzpatrick, Mrs. Arthur Leonard, and James McArdle. Funeral Monday, Dec. 15, at 9:15 a. m., to St. Lawrence church. Autos to Mount Olivet. For seats call Hyde Park 663.

MACFARLANE—Thomas Macfarlane, Dec. 10, 1919, beloved father of Mrs. Ellison M. Coe, Mrs. Sarah R. Meardon, Elizabeth S., Mary A., Charles F., Edwin B., and Dr. George B. Macfarlane, at his residence, 4531 Woodlawn-av. Funeral Friday, Dec. 12, at chapel, 4141 Cottage Grove-av., at 4 p. m. Burial at Providence, R. I. Kindly omit flowers. Providence, R. I., and Iowa City, Iowa, papers please copy.

MILLER—Joel Miller, beloved husband of Alice, 5028 Michigan-av. Funeral service at Chapel, 936 E. 47th-st., Friday, 2:30 p. m., burial at Toronto. New York, Toronto, and Montreal papers please copy.

MONAHAN—Edward Monahan, beloved husband of the late Marie Monahan, nee Dooley, father of Laurence W., the late Irene and James Monahan, brother of Lawrence A. Monahan, at his residence, 845 Wilson-av. Funeral Saturday, Dec. 13, at 9 a. m., to St. Mary's of the Lake church, thence by autos to Calvary. Canada papers please copy.

NEIDENBAUER—Mrs. A. M. Neidenbauer, widow of Sebold, mother of George and Mrs. A. Palm, sister of George Boos. Funeral Saturday, Dec. 13, at 2:30 p. m., from late residence, 731 S. Western-av., by autos to Rosehill.

PAYNE—Mrs. Angeline Payne [Mohler], wife of J. H. Payne [deceased], and mother of Mrs. H. W. Murray of St. Paul, Minn., and Mrs. C. S. Aldrich of Des Moines, Ia. Funeral to be held Elmhurst, Ill., Saturday, Dec. 13, at 2 p. m. Funeral train leaves Northwestern depot, Chicago, at 1:15 p. m.

PHILLIPS—Sarah Phillips, Dec. 10, suddenly, widow of Joseph Phillips, mother of William Phillips. Funeral Saturday, Dec. 13, at 1 p. m. from late residence, 548 N. Le Clai -av., interment Oakridge.

PODESTA—Thomas L. Podesta, at his mother's residence, 6059 Lafayette-av., beloved husband of Elizabeth, nee Parrott; fond father of Jane, son of Anthony and Madeline, brother of Mrs. T. Gallivan, Mrs. E. Connor, Mrs. J. Landgraf, Adalyn, August, Andrew, Lawrence, Fred, and Charles Podesta. Funeral notice later. Information call Wentworth 5829.

REED—Rosanna Reed, widow of the late Robert Reed, formerly of Cleveland, O., Riverside, and Berwyn, Ill., at her residence, Los Angeles, Cal., Dec. 6, 1919, mother of Mrs. J. F. McGuire, Mrs. M. S. Philip, William F., John R., George A., Mrs. L. La Mont, and Mrs. Maud Caress. Services at chapel, Forest Home cemetery, Sunday, Dec. 14, at 3 o'clock. Kindly omit flowers.

ROSENBAUM—Fred H. Rosenbaum, Dec. 10, at his residence, 5633 Calumet-av.; beloved husband of Dora G., fond father of West M. Rosenbaum. Knight Templar service at the chapel at Garfield-blvd. and Wabash-av., Friday, Dec. 12, at 2 p. m. Member of Thomas J. Turner lodge, No. 409, A. F. & A. M.; Washington chapter, No. 43, R. A. M.; Chicago commandery, No. 19, K. T., and Medinah Temple, A. A. O. N. M. S. New York papers please copy.

STREHL—William R. Strehl, beloved husband of Alice D. and fond father of Rosalie Strehl Pfeiffer and Alice Strehl Morris. Funeral Saturday at 2:30 p. m. from late residence, 3742 Pine Grove-av. Burial Rosehill.

STROM—Caroline E. Strom, nee Rickert, beloved wife of G. E. Strom, daughter of the late Caroline and John Rickert, fond sister of Jacob, Phillip, David, and John Rickert, Mrs. H. Kruste, Mrs. C. B. Meyer, Mrs. J. Zeller, and Mrs. F. Borrmann. Funeral Friday, Dec. 12, at 1:30, from late residence, 1409 W. 103d-st., to German Evangelical church, 100th and Throop-sts., thence by auto to Mount Greenwood.

WALKER—Clara Walker, Dec. 11, at the home of her friend, Alice Hayward, 1804 Park-av. Funeral notice later.

WHITNEY—Henry E. Whitney, suddenly, Dec. 10, at his home, 2234 Fremont-st., husband of Marion V., father of Mrs. A. W. Susan, Mary and H. Foster Whitney. Funeral services on Friday, Dec. 12, at Church of Our Savior, 530 Fullerton-pkwy., at 11 a. m. Mr. Whitney is at 2701 N. Clark-st. Interment at Green Bay, Wis.

CEMETERIES.

CHICAGO'S MOST BEAUTIFUL CEMETERY. MOUNT GREENWOOD. Perpetual care throughout; $120,000 care fund in trust company's hands; care of grounds and service unequaled. Halsted-111th-st. cars direct to main entrance.

ROSEHILL MAUSOLEUM. $125,000 PROVISION FOR CARE. Family or single compartments in this magnificent building still available. 5800 Ravenswood-av. Edgewater 714. Randolph 5340.

OAKWOODS CREMATORY, OAKWOODS cemetery, E. 67th-st. and Greenwood-av. Charge for cremation, $35. Remains cremated in casket as received. All lots and graves sold with REAL perpetual care. Phone Hyde Park 61.

GLEN OAK CEMETERY, 12TH-ST.-BLVD.—Single graves with perpetual care, $12. 111 W. Washington. Franklin 3811.

UNDERTAKERS.

POSTLEWAIT — GOLDEN RULE PRICES and Golden Rule service; 38 years at one location. 1867 Ogden-av. Phone West 250.

MONUMENTS.

CHAS. G. BLAKE CO., RELIABLE MONUMENTS and Mausoleums. 108 S. La Salle.

A. Lange Florist
77-79 E. Madison St. Tel. Cent. 3777
TWO DOORS WEST OF MICHIGAN BLVD.

AMUSEMENTS

Woods Theater Idea

NOW COMES Dr. WM. SADLER, who says that hearty laughs prolong life. Every time you laugh it puts a 300-pound pressure on your liver, and if you want to ward off old age, cachinate heartily, as often as you can. A perlustrate "UP IN MABEL'S ROOM" at the WOODS THEATER is the sure prescription, as that is the wholesale station for wholesome laughs. MABEL MATINEE TOMORROW, 50c to $1.50. "MABEL'S" last time Jan. 17th.

ORCHESTRA HALL THIS SUNDAY AFT'N
WESSELS & VOEGELI Present TENOR CANTOR, JOSEF
Rosenblatt
IN RECITAL
Tickets Now—50c to $2 (Plus Tax)

ORCHESTRA HALL Monday EVE'G at 8:15 Dec. 15
Lecture IN ENGLISH by MADAME
CLEMENCEAU-JACQUEMAIRE
Daughter of Premier Clemenceau of France
Subject, "THE SOUL of FRANCE"
Auspices of the Alliance Française
Tickets Now—50c, $1, $1.50, $2 (Plus Tax)

SHUBERT Studebaker POP. MAT. TOMORROW
POSITIVELY TONIGHT
Laughs Laughs Laughs Laughs Laughs
TAKE IT FROM ME
MUSICAL HIT OF THE SEASON Best Looking Chorus in Town

PALACE Mat. Daily—15c to 50c Nights—15c to $1
Superb Vaudeville Phone Majestic 7256
OPEN—Twice Daily
CRESSY & DAYNE RAY SAMUELS
PRIMROSE FOUR WILL M. CRESSY
GIURAN & MARGUERITE
LONG TACK SAM MR. & MRS. MEL-BURNE
TRANSFIELD SISTERS RICHARDS

GEO. M. COHAN'S GRAND MAT. SAT.
LAST WEEKS OF THE SEASON'S SENSATION
THE ACQUITTAL
A Fascinating Modern Mystery Play

CORT Mat. Tomor., 2:15
NORA BAYES
in LADIES FIRST
with IRVING FISHER and New York Cast
"Miss Bayes Triumphs"—Amy Leslie, News

SHUBERT PRINCESS POP. MATINEE TOMORROW
POSITIVELY TONIGHT
"Better than advertised."—Percy Hammond, Tribune
RACHEL CROTHERS' Sparkling Comedy 39 EAST
WITH HENRY HULL & CONSTANCE BINNEY

MARIGOLD BROADWAY at GRACE
DINING Beck's Best Musical Review "SPOTLITES" DANCING
TABLE D'HOTE—DAILY—$2.00

BLACKSTONE THEATER
EVENINGS, INCLUDING SUN. MAT. TOMOR.
Lola Fisher and Emmett Corrigan
IN CLARE KUMMER'S NEW COMEDY
"ROXY"
"A charming play * * * it will be a heaven-sent holiday gift."—Herald-Examiner.
"One of those clever comedies—the players well-nigh perfect."—Tribune.
"A new note in American comedy—a rare bit of writing is 'Roxy'."—Journal.
"Perfectly Kummeresque, odd and unusual, demure and daring—a strange footlight butterfly of rare species."—Post.

The Great STATE-LAKE
11 A. M.—CONTINUOUS—11 P. M.
VAUDEVILLE—PHOTOPLAYS
11:00—2:45—5:00—8:30
LEW DOCKSTADER
PATRICOLA JASON & HAIG
LYONS & YOSCO RUTH BUDD
W. HORLICK and SARAMPA SISTERS
LE MAIRE, HAYES & CO.
MILLER & CAPMAN
PEGGY BREMEN & BRO.
Photoplay—Exclusive Showing
HARRY CAREY in "A Gun Fighting Gentleman"
NOTICE—This theater is not affiliated with any theater of a similar name.
Mats. except Sat.-Sun. 27c - 36c Eves. & Sat.-Sun. Mat. 27c - 45c

Paulist Choristers Concert
Solos Part Songs Choruses
Under the Direction of MR. LEROY WETZEL
ORCHESTRA HALL Tonight at 8:15
TICKETS $2.00, $1.50, $1.00 and 50c On Sale at Box Office

STATE-CONGRESS
STATE STREET at CONGRESS
DIRECTION LINICK-JACOBY ENTERPRISES
MAURICE SAMUELS & COMPANY
DARKTOWN REVUE SEBASTIAN MERRILL & CO.
TOMMY THOMAS—BOB POSHAY
SULLIVAN & MACK—CATALDO—MUROS
11 A. M. — CONTINUOUS — 11 P. M.
Matinees 15c-25c—Nights 25c-35c

POWERS' Tonight—Mat. Tomor. Best Seats $1.50
Evening Prices—Best Seats $2
DAVID BELASCO PRESENTS
DARK ROSALEEN
THE GREAT ROMANTIC IRISH DRAMA

Olympic Pop. Mat. Sat. BEST SEATS $1.50
Marie Dressler
in TILLIE'S NIGHTMARE
THE HIT OF THE SEASON

COLONIAL TONIGHT MAT. TOMOR.
The Season's Daintiest, Wittiest Musical Play
La La Lucille
Book by Fred Jackson, author "The Velvet Lady"

COLUMBIA Clark at Madison Daily
Bowery Burlesquers Mats. 2:15 Eves. 8:15
With Billy Foster & Frank Harcourt

STAR & GARTER Madison at Halsted St. Matinee Every Day
DAVE "SNUFFY" MARION
And His Own Big Show

LA SALLE Mgrs: Comstock & Gest
EVERY EVENING MAT. SAT.
THE SELWYNS'
ALL-O'ERTOWERING TRIUMPH
TEA FOR 3
—WITH—
Arthur Byron—Frederick Perry

AUDITORIUM
Grand Opera
Cleofonte Campanini, General Director
Sat. Mat., Only Performance of "BARBER OF SEVILLE," Galli-Curci, Schipa, Galeffi, Trevisan; Cond., Marinuzzi.
Sat. Eve., Last Performance of "LA BOHEME" (Pop. Prices), Herbert, Sharlow, Bonci, Rimini; Cond., De Angelis.
Mon., "RIGOLETTO," Galli-Curci, Schipa, Galeffi; Cond., Marinuzzi.
Tues., "NORMA," Raisa, Sharlow, Dolci, Lazzari; Cond., Marinuzzi.
Wed., "LA SONAMBULA," Galli-Curci, Darch, Schipa, Lazzari; Cond., De Angelis.
Thurs., "AIDA," Raisa, Van Gordon, Dolci, Rimini; Cond., De Angelis.
Mason & Hamlin Piano Used Exclusively.

SHUBERT GARRICK LAST 3 TIMES LAST MAT. SAT.
POSITIVELY TONIGHT
JOYOUS MUSICAL COMEDY
ARTHUR HAMMERSTEIN Presents With SELWYN & CO.
TUMBLE IN
SUNDAY NITE—Seats NOW
McIntyre & Heath
in HELLO ALEXANDER
A GREAT CAST AND AN AMAZING BEVY OF BROADWAY BEAUTIES

MAJESTIC Mat. Daily, 15c to 50c Nights, 25c to $1.50
Supreme Vaudeville Phone Central 6480
NOW OPEN—TWICE DAILY
"Putting It Over" | Barnes & Crawford
Homer B. Mason & Marguerite Keeler
JIM & BETTY MORGAN STANLEY & BIRNES
THE CREIGHTONS BOB TIPP & CO.
Lipty & Nelson Kinograms
HARRY COOPER

F. Wight Neumann announces the world's greatest Soprano
COHAN'S GRAND
SUNDAY at 3:30
Song Recital Frieda Hempel

Quincy GREAT NORTHERN Jackson
HIPPODROME
Continuous from 11 A. M. to 11 P. M.
OPEN AS USUAL
KAJIYAMA
GALLETTI'S MONKS
"THAT'S GOING SOME"
JEANETTE CHILDS ARNOLD & TAYLOR
Days, 15c-25c
Nights, 15c-25c-35c. Children Reduced Prices
14—ACTS—ALWAYS—14

GLICKMAN'S PALACE THEATRE
12th St. and Blue Island Ave. Haymarket 381
3rd Big Week
FRI., SAT. and SUN. EVES. and SUN. MAT.
JOSEPH KESSLER & CO.
in a typical Yiddish musical comedy
A Yiddish Wedding

ILLINOIS Tonight BARGAIN Mat. Tomor.
GEORGE WHITE'S SCANDALS OF 1919
with ANN PENNINGTON
Mail Orders Now for New Year's Eve

Are you always successful on baking day? Are your cakes light and spongy and your biscuits white and flaky?

They will be if you use the baking powder with a food value.

Ask you grocer for

RUMFORD
THE WHOLESOME
BAKING POWDER

Say to Your Grocer

The reason I want Larabee's Best Flour is because of its

ECONOMY
Years of experience has proven that Larabee's Best Flour will go further and make more pounds of bread per barrel—that's why it's so economical to use.

FLAVOR
Larabee's Best Flour gives a distinctive taste to bread and pastries. This is the result of years of experimenting in our laboratories—it has a flavor that is found in no other flour.

GLUTEN
The flour that contains the greatest amount of high quality gluten is the flour that builds health and strength—Larabee's Best Flour is just full of the right kind of gluten.

The New Century Co., Distributors
3049 So. Union Ave., Chicago, Ill.

LACK OF BUYING SUPPORT DROPS PRICE OF CORN

Effort to Take Profits Brings Decline in Values.

BY CHARLES D. MICHAELS.

All the news was bearish and buying support poor. Prices were on the down grade after a higher start, and closed at the inside with losses of 2⅝ to 3c, December leading.

Oats, although sold heavily at times, had fair support, and the finish was at losses of 1@1⅝c, with July leading. Rye broke 2½@4c, and barley closed unchanged for December and ½c lower for May.

The depressing factors in corn were increased arrivals and expectations that the run will be larger from now on. Settlement of the coal strike, and a break in foreign exchange to the lowest known level, and reports of reselling by exporters, were against the markets. The reselling, however, was only 17,000 bu at 7@10c under a replacing level and was sold to the domestic trade by the seaboard exporter, who bought recently.

Corn Market Overbought.

Traders who bought corn Wednesday on prospects of the coal strike being settled, tried to take profits yesterday in a market that was poorly supported, and with the news all one sided, prices declined 3¼@4¼c after a small bulge early, and the close was at the bottom, December leading.

The most effective buying was on resting orders and against bids, but the selling was much easier to trace than the buying. Some change in sentiment on the part of local professionals and commission houses was noted, but those who have been active on the bull side of late, continue to believe that the situation is decidedly in their favor. They regarded the reaction as somewhat overdue.

While some of the leading local bulls on oats were fair buyers, pit longs and another set of local traders who have been bearish for some time past were heavy sellers on the weakness in corn and reports of further cancellations of export sales at the seaboard. Prices declined 1⅝@1⅞c from the early high and closed within ⅛@⅝c of the bottom.

Bids of 1¼c over May, track East St. Louis, were made for No. 3 white downstate last night, against ½c over the previous day.

Scattered liquidation was on in rye, and with other grains weak, prices declined readily, the market plainly showing the effect of the recent heavy selling. Nothing was heard regarding export demand. No. 2 spot sold at $1.60@1.60½. Receipts, 9 cars.

Barley was unchanged for choice and 1c lower for other kinds. There were some cancellations of export sales at the seaboard. Spot sales were at $1.48@1.63. Receipts, 9 cars.

Provisions Close at Bottom.

Provisions were under pressure from traders who were bearish and from packers with buying scattered. A good part of the business was in changing from January to May lard at a wider spread, while in ribs it was the reverse. Shipments of meats were smaller and of lard larger than last year's. Prices follow:

Mess Pork.

	High.	Low.	Close Dec.11. 1919.	Dec.10. 1919.	Dec.12. 1918.
Jan.	35.50	35.00	35.25	35.50	48.50
May	34.60	33.80	33.80	34.00	44.90
Lard.					
Dec.	.....	.....	22.57	23.00	.....
Jan.	22.95	22.45	22.45	22.85	26.22
May	23.25	22.85	22.87	23.15	25.75
Short Ribs.					
Jan.	18.40	18.10	18.10	18.45	25.72
May	18.95	18.50	18.50	18.85	24.90

CASH GRAIN NEWS

Shipping sales of cash grain at Chicago Thursday: Wheat, 10,000 bu; corn, 30,000 bu; oats, 110,000 bu. To store: Barley, 100,000 bu.

Millers were good buyers of choice quality spring wheat at Chicago and prices were 2@5c higher at a new high figure on the crop. Minneapolis was unchanged to 5c higher. Hard winter here was easy to 3c lower and Minneapolis 2@5c higher. Red winters unchanged. Receipts, 24 cars.

Offerings of cash corn were not heavy, but with futures easy buyers were slow to take hold and prices declined 1@3c. Receipts, 166 cars. Owing to the early closing some grain came into the market too late to be sold yesterday and had to be carried over.

Cash oats sold readily, but prices were ½@1c lower in sympathy with futures. Receipts, 75 cars.

Cash grain prices in leading markets follow:

WHEAT.

	Chicago.	Kansas City.	St. Louis.
No. 2 red.	....	2.50@2.52	2.48@2.50
No. 3 red.	2.43	2.50	2.45@2.47
No. 4 red.	2.38	....	....
No. 1 hd.	....	2.68@2.72	....
No. 2 hd.	2.50@2.52	2.58@2.80	....
No. 3 hd.	2.52	2.50@2.87	2.45
No. 4 hd.	....	2.45@2.70	2.43
			Minneapolis.
No. 1 nor	....	....	3.00@3.35
No. 2 nor	3.30	....	2.95@3.30
No. 3 nor	3.10	....	2.90@3.25

CORN.

	Chicago.	Omaha.	Peoria.
No. 2 mix	....	1.52	....
No. 3 mix	1.45	....	....
No. 4 mix	1.41@1.42½	1.39@1.40	....
No. 5 mix	1.38@1.39	....	....
No. 6 mix	....	1.40	....
No. 2 yel.	....	....	1.44@45½
No. 3 yel.	1.46@1.50	....	1.42@43⅝
No. 4 yel.	1.42½@1.45	1.38@1.40	7.41⅝
No. 5 yel.	1.38½@1.42	1.38@1.40	1.37½
No. 6 yel.	1.37	....	....
No. 2 wh.	....	....	1.45½
No. 3 wh.	1.45@1.45½	....	....
No. 4 wh.	1.42@1.44	....	....
No. 5 wh.	1.38	....	....
	Milwaukee.	**Kansas City.**	**St. Louis.**
No. 3 mix	....	1.54	....
No. 4 mix	1.41½@1.43	....	....
No. 3 yel.	1.46@1.48	....	1.49
No. 4 yel.	1.44@1.44½	1.50	1.44@1.45
No. 5 yel.	1.42½@1.44	1.45	1.41½
No. 3 wh.	1.45	....	1.52
No. 4 wh.	....	....	1.45½
	Minneapolis.	**Buffalo.**	**Toledo.**
No. 3 yel.	1.48@1.50	1.58	1.53
No. 4 yel.	1.36@1.38	1.54	....
No. 3 mix	1.43@1.45	....	....

OATS.

	Chicago.	Kansas City.	St. Louis.
No. 1 wh.	82½@83	....	....
No. 2 wh.	81 @82½	....	83½
No. 3 wh.	78½@80½	81	82¾@83
No. 4 wh.	78½	....	82
	Milwaukee.	**Omaha.**	**Minneapolis.**
No. 2 wh.	....	....	78¼@80¼
No. 3 wh.	80 @83½	....	77⅝@79⅝
No. 4 wh.	79½@81	....	74⅜@77⅝
	Buffalo.	**Toledo.**	**Peoria.**
No. 2 wh.	89½	84 @85	....
No. 3 wh.	88½	....	80¼
No. 4 wh.	87½	....	79

RYE, BARLEY, AND FLAX.

	Rye.	Barley.	Flax.
Chicago.	1.60@1.60½	1.48@1.63	....
Mil'kee	1.62	1.50@1.60	....
Minn'lis	1.57¼@57⅝	1.28@1.50	4.82@4.92
Duluth	1.60⅝	1.18@1.46	4.92@5.00

CLOVER AND TIMOTHY.

	Cash.	March.
Clover, Chicago	30.00@48.00	......
Toledo, per 60 lbs	30.35	30.15
Timothy, Chicago	8.50@11.50	12.50
Toledo, per 45 lbs	5.52½	5.65

WORLD'S GRAIN MARKET NEWS

Bearish news predominated in the grain trade late yesterday with all the news favoring that side. The economic condition appeared uppermost in the minds of traders. They talked larger arrivals of corn, which are expected to exceed the requirements of industries, that may not get a good supply of coal for some time. This, it was argued, should depress cash prices for the higher grades to a level with futures before long. The main thing that stood out strongly was the continued decline in English sterling, which is checking new export business.

Lower rates for exchange are expected to cause supplies in this country to increase, which, in turn, should result in lower prices. When sterling exchange was 420, corn futures were around $1.20. Now with December corn close to $1.40 and exchange almost at 370, those who study conditions closely say they cannot see the logic in trying to bull corn under such circumstances with exchange declining.

Final returns on crops for the year are to be given by the government report, due in Chicago at 1 o'clock today. It will give the revised acreage and yields of all leading crops. Returns for 1918 are also to be revised somewhat. Preliminary estimates, with last year's finals, were:

	1919.	1918.
Winter wheat	715,301,000	558,449,000
Spring wheat	203,170,000	358,651,000
All wheat	918,471,000	917,100,000
Corn	2,910,250,000	2,582,814,000
Oats	1,219,521,000	1,538,359,000
Rye	84,552,000	90,183,000
Barley	198,298,000	256,375,000
Potatoes	352,025,000	400,106,000
Hay	103,544,000	90,443,000

It was said that a few of the local traders who are bullish on oats increased their holdings on yesterday's break. They are not disturbed by the reports of reselling by the seaboard and of absence of new export business. At the same time those who are against the market today say it will be hard to sustain values at present with corn breaking. It was noticeable that houses with western connections were free sellers, while those who trade for the east were active on both sides at times. One cash house bought May heavily on the break, while another sold early and bought on the late dip.

Western railroads report an increased call for grain cars. Side tracks in Iowa are filled with loaded cars which cannot be moved, as motive power is scarce.

The defeat of the proposed change in the brokerage rules was overwhelming, only 18 votes in its favor with 626 against.

Edward D. McDougal, Joseph Simones, Leroy L. Winters of Hulburd, Warren & Chandler, Harry B. Godfrey of Rumsey & Co., and Edward Hymers, with Jackson Bros. & Co., have been nominated for directors of the Board of Trade.

FLOUR TRADE FAIR

The Grain corporation bought 6,000 brls straight flour the last week at an average price of $10.29 per brl, in jute, track Baltimore.

Although spring wheat sold at $3.30 in Chicago and $3.35 in Minneapolis for No. 1 dark northern yesterday, one Minneapolis mill lowered its price on best brands 10c to the retail trade. The prices are $15.15@15.35 in one-half brls, or 98 lb sacks, the latter prices by one mill that has not altered its figures. Another reduced prices on car lots to $14.55, while others are quoting $14.50@14.70. Bakers' grades are $14@14.45 in car lots and $14.75 to the retail trade.

The Northwestern Miller says the Wheat Export company is expected to be in the market for strong clears. While an increased foreign business is hoped for, conditions are such that it cannot be said to be confidently expected.

Bran is up $4 per ton of late, owing to the coal strike causing a reduced output. Demand is fair. Spring bran is $45 and winter $45.75 per ton in 100 lb sacks at the mill. White middlings $55.50, standard $46.50, and red dog $62 per ton.

CHICAGO GRAIN RECEIPTS

Inspection of grain at Chicago Thursday follows:

	Nos. 1 and 2.	No. 3.	No. 4.	No grade.	Tot.
Wheat	6	7	7	4	24
Corn	6	29	96	35	166
Oats	32	42	1	..	75
Rye	6	2	..	1	9
Barley	..	5	3	1	9

OFFICIAL WEATHER FORECAST.

The official weather forecast for today and tomorrow and yesterday's table of records follow:

Wisconsin—Unsettled Friday, Saturday probably snow; not much change in temperature.

Minnesota—Unsettled Friday, possibly light snow in south portion; Saturday probably snow and colder.

Iowa—Unsettled Friday, possibly snow in extreme west portion; Saturday probably snow in north and rain or snow in south portion; colder.

Place of observation. Dec. 11, 1919. 7:00 p.m. Central time.	Temp. 7 p.m.	Highest today	Lowest last night	State of weather	Direction of wind	Precipitation 24 hours
Eastern states—						
Albany	24	26	18	Clear	S.W.	...
Atlanta	34	38	32	Rain	E.	.02
Boston	26	30	18	Clear	W.	...
Buffalo	28	28	10	Cloudy	S.E.	.02
Charleston	44	44	40	Cloudy	N.E.	Tr.
New York	28	30	20	Cloudy	S.	...
Philadelphia	28	30	22	Cloudy	S.E.	...
Pittsburgh	34	34	14	Fair	S.E.	...
Washington	28	32	20	Fair	S.	...
Gulf states—						
Abilene	54	62	28	Clear	S.	...
Amarillo	52	72	30	Clear	S.	...
El Paso	60	66	34	Clear	W.	...
Fort Worth	46	52	24	Clear	S.E.	...
Galveston	54	54	38	Clear	E.	...
Jacksonville	50	62	54	Cloudy	N.	.22
Miami	76	78	74	Cloudy	E.	Tr.
Mobile	52	56	36	Cloudy	N.E.	Tr.
Montgomery	40	44	36	Cloudy	E.	Tr.
New Orleans	50	50	38	Cloudy	N.E.	Tr.
San Antonio	54	58	32	Cloudy	S.	...
Shreveport	46	50	26	Clear	S.E.	...
Tampa	72	80	64	Cloudy	N.E.	.02
Vicksburg	48	52	26	Clear	S.	...
East-central states—						
Alpena	26	26	4	Cloudy	S.	Tr.
Cairo	42	46	16	Clear	S.	...
Chicago	32	32	4	Cloudy	S.	...
Cincinnati	38	40	12	Clear	S.E.	...
Cleveland	30	30	12	Cloudy	S.	...
Detroit	30	30	6	Cloudy	S.	...
Escanaba	16	16	-6	Cloudy	S.W.	Tr.
Evansville	44	48	14	Clear	S.	...
Fort Wayne	34	34	6	Cloudy	S.	...
Grand Haven	34	34	4	Cloudy	S.W.	...
Grand Rapids	30	30	4	Cloudy	S.	...
Green Bay	18	18	-6	Cloudy	S.W.	...
Indianapolis	40	40	10	Cloudy	S.	...
Madison	20	20	-4	Clear	S.	...
Marquette	10	14	-4	Cloudy	S.W.	...
Memphis	44	48	22	Clear	S.	...
Milwaukee	26	26	-2	Clear	S.W.	Tr.
Nashville	44	50	20	Cloudy	S.E.	...
Peoria	32	36	6	Fair	S.	...
Ste. Marie	20	20	0	Cloudy	S.	Tr.
Springfield, Ill.	36	38	8	Fair	S.	...
West-central states—						
Bismarck	-8	-4	-8	Snow	N.	.04
Charles City	16	22	-6	Fair	S.	...
Concordia	26	36	16	Clear	E.	...
Davenport	28	30	2	Clear	S.E.	...
Des Moines	22	26	2	Cloudy	S.W.	...
Devils Lake	-8	-6	-14	Snow	N.	.06
Dodge	46	54	22	Cloudy	S.W.	...
Dubuque	22	24	-4	Clear	S.	...
Duluth	4	4	-10	Cloudy	N.W.	.01
Huron	4	6	-2	Cloudy	N.	Tr.
Kansas City	38	40	16	Clear	S.	...
Keokuk	32	36	8	Clear	S.	...
Little Rock	48	46	20	Clear	S.	...
Moorhead	-4	6	-4	Snow	N.	.01
North Platte	4	4	4	Cloudy	E.	...
Oklahoma	42	50	22	Clear	S.	...
Omaha	24	28	4	Clear	S.	...
Rapid City	-8	-2	-14	Cloudy	N.	...
Sioux City	8	22	2	Clear	N.W.	...
St. Louis	42	46	14	Clear	S.	...
Minneapolis	12	18	-2	Cloudy	N.	...
Springfield, Mo.	48	52	16	Clear	S.	...
Wichita	40	40	20	Clear	S.E.	...
Williston	-10	-10	-18	Snow	N.	.12
Mountain states—						
Boise	16	44	42	Fair	N.W.	.20
Cheyenne	42	44	32	Cloudy	S.W.	...
Denver	56	62	42	Cloudy	S.	...
Havre	-12	-12	-14	Cloudy	S.W.	.08
Helena	-12	-10	-16	Snow	W.	.32
Lander	44	46	34	Cloudy	S.W.	...
Miles City	-12	-6	-10	Snow	N.W.	.46
Phoenix	56	68	38	Clear	E.	...
Pueblo	54	60	18	Clear	W.	...
Salt Lake City	46	48	38	Fair	S.	...
Y'lowstn Pk.	-18	30	26	Snow	S.W.	...
Pacific states—						
Fresno	52	56	48	Cloudy	N.W.	.38
Los Angeles	54	58	46	Cloudy	S.W.	...
Portland, Ore.	18	20	...	Clear	E.	...
San Diego	56	58	44	Clear	N.W.	...
San Francisco	48	52	52	Fair	W.	.52
Spokane	8	10	2	Cloudy	N.E.	.02
Walla Walla	4	8	8	Fair	S.	.01
Canadian—						
Battleford	-20	-16	-24	Clear	...	...
Calgary	-16	-12	-22	...	...	...
Edmonton	-6	-6	-32	Snow	W.	...
Medicine Hat	-26	-18	-30	Clear	W.	...
Minnedosa	-22	-10	-22	Clear	W.	...
Montreal	14	14	6	Fair	S.	...
Quebec	2	2	-2	Clear	W.	...
Qu'Appelle	-24	-14	-24	Clear	N.W.	...
Toronto	28	28	12	Cloudy	S.W.	Tr.
White River	12	12	...	Snow	S.E.	.20
Winnipeg	-14	-10	-18	Clear	N.W.	...

PRODUCE MARKETS

Egg prices dropped 3c for fresh to 75c for fresh firsts. Refrigerator lots were also easier, although no lower. Arrivals, 465 cases, against 2,080 cases last year. Offerings of fresh increased slightly, although a smaller movement is expected.

Butter prices here were ⅝c lower early with sales at 66c for 92 scores. Later in the afternoon firmness developed, with trading at 67½c. Storage lots, 1 to 1½c lower, except for extra fancy, which was 65 to 66c, and centralized cars at 61½ to 62c. Eastern markets were firm, with a better trade.

Live spring chickens declined ½c. Arrivals of all poultry were 4 cars and 1,210 coops.

Moderated temperatures made unloading of potatoes less risky and a fair call existed for fancy. Prices were unchanged. Arrivals, 25 cars, with 210 cars on team tracks and 14 cars in outer yards.

WHOLESALE CREAMERY BUTTER PRICES

Score	Chicago—Whole milk.	Centralized.	New York.	Boston.	Philadelphia.
93 score	...	....	74	....	74½
92 score	67½	....	73	72	73
91 score	66	....	71½	70	70
90 score	63¾	63½	67½	68	66
89 score	62	....	64½	66	63½
88 score	60½	60	63	64	61½
87 score	...	....	61	62	60½
86 score	...	....	59	61	59

BUTTER PRICES TO CHICAGO RETAILERS

Score—	Tubs.	Prints	Cartons.
Best [92-94]	68½-70½	70-71	71-72
Good [89-91]	65½-66	66-66½	66½-67½
Fair [86-88]	57-59	....	....

WHOLESALE CHEESE PRICES.

	Chicago.	Wisconsin.	New York.	Philadel.
Twins	30¼-31½	30¾	31-32	32-33
Flats	31-32	....	32-33	32¼-33¼
S. Dais.	31¾-32¼	32	32-33	32-33½
D. Dais.	31½-32	31½	32-32½	....
Longhs	32¼	32¼	....	33¼-33¾
Y. Amer	....	....	32-33	....
Sq. pts.	34	32½		

POULTRY—WHOLESALE.

Live—		Geese	22@23c
Turkeys, good	32c	Dressed—	
Fowls	20@25c	Turkeys	42@44c
Springs	23½c	Ducks	28@33c
Old roosters	17c	Fowls	23@25c
Ducks	19@24c	Springs	22@24c

EGGS.

		Refrigerator—	
Extras	83@84c	Firsts, June	45@47c
Firsts	74@75c	April-May	.49@49½c
Ord. firsts	68@70c	Ext., June	.47½@48c
Miscel. lots	68@75c	April-May	.50½@51c
Checks	40@41c		
Dirties	40@55c		

POTATOES.

White, per 100 lbs— Round wh. $3.10@3.20 | Sweet— Hamper $1.50@2.50

VEGETABLES.

Beets, sacks	$ .60@ .65
Cabbage, sacks	4.00
Cabbage, ton	70.00@75.00
Cucumbers, box 2 doz	4.50@ 5.75
Carrots, southern, brls	4.50@ 7.50
Celery, Michigan, square box	1.10@ 1.35
Eggplant, Florida, crate	2.00@ 2.50
Lettuce, leaf, box	.40@ .45
Onions, home grown, sack	2.50
Peppers, Florida, crate	4.00@ 6.00
Radishes, hothouse, doz bchs	.90
Spinach, basket, 1 bu	1.50@ 1.75
String beans, hampers	2.00@ 3.00
Tomatoes, California, lug	1.50@ 2.00

GREEN FRUITS.

Apples, brls	7.00@10.00
Cranberries, Cape Cod, brls	6.00@ 9.00
Grapefruit, crate	3.00@ 4.00
Oranges, box	4.00@ 5.25
Lemons, box	4.50@ 5.25

VEAL CARCASSES.

Carcasses—			
90@100 lbs	19@21c	70@80 lbs	17@18c
50@60 lbs	16c	Heavy	10@12c

DRESSED BEEF.

	No. 1.	No. 2.	No. 3.
Ribs	40	28	14
Loins	55	42	17
Rounds	21	30	13
Plates	14	12½	7

GRAINS IN ALL MARKETS

December Corn.

	Open.	High.	Low.	Close Dc.11. 1919.	Dc.10. 1919.	Dc.12. 1918.
Chi	1.43⅛	1.44½	1.40⅜	1.40⅜	1.43¼	1.37⅝
St. L.	1.43⅝	1.43⅝	1.41⅝	1.41⅝	1.43½	1.42
K. C.	1.47½	1.47⅝	1.44½	1.44⅝	1.46⅝	1.42½
May Corn.						
Chi	1.34⅞	1.35	1.31⅞	1.32	1.34½	1.35⅛
St. L.	1.35⅞	1.35⅛	1.33	1.33¼	1.35⅜	1.38
K. C.	1.35¼	1.35⅝	1.32⅞	1.33⅛	1.35⅛	1.38⅞
July Corn.						
Chi	1.33⅝	1.33⅞	1.30⅜	1.31	1.33⅝	......
St. L.	1.33⅜	1.33⅝	1.31½	1.31½	1.33⅝	......
K. C.	1.33½	1.33½	1.30⅞	1.31⅛	1.33⅛	......
December Oats.						
Chi	78¾	78¾	77⅛	77½	78½	74
Wpg	88	89	87¼	87⅝	87⅝	79⅝
Mpls	77¼	77¼	75⅛	75⅛	77½	70
St. L.	......	......	......	81⅝	81½	74½
K. C.	......	......	......	77¼	77	73
May Oats.						
Chi	81⅝	81½	79⅝	80	81¼	73½
Wpg	89½	89⅝	88¼	88⅜	89½	84¼
Mpls	77⅝	78⅛	76⅝	76⅝	78	......
St. L.	82⅛	82⅛	81¼	81¼	82¼	73⅛
K. C.	80⅜	80⅜	79½	79½	80⅜	......
July Oats.						
Chi	76⅜	76⅜	75	75⅛	76⅜	......
Wpg	85⅝	86	85⅝	85⅝	86⅝	......
December Rye.						
Chi	......	......	......	1.58½	1.61	......
Mpls	1.54½	1.54½	1.53⅜	1.53⅜	1.57	1.56⅜
May Rye.						
Chi	1.68⅜	1.69	1.65	1.65	1.69	......
Mpls	1.64⅜	1.64⅜	1.60	1.60⅜	1.63⅞	......
December Barley.						
Chi	1.58	1.58	1.57⅞	1.58	1.58	96½
Mpls	1.48	1.48	1.47½	1.47½	1.49½	96¼
Wpg	1.50	1.51	1.48	1.48	1.47½	......
May Barley.						
Chi	1.46⅜	1.48½	1.45¼	1.46¼	1.46⅜	......
Mpls	1.42	1.42	1.39½	1.40	1.40⅜	......
Wpg	1.44⅜	1.45⅜	1.43½	1.43¼	1.44⅝	......

CHICAGO DAILY INDEMNITIES.

Corn.

	Bids High.	Bids Low.	Bids Close.	Offers High.	Offers Low.	Offers Close.
Dec	1.38½	1.37	1.37	1.42⅜	1.42⅜	1.42½
Jan	1.33⅛	1.32¼	1.32¼	1.37⅝	1.37	1.37
May	1.29⅜	1.29	1.29⅝	1.34	1.33½	1.33⅝
July	1.29½	1.28½	1.28⅝	1.33	1.32	1.32½
Oats.						
May	79⅛	79	79⅛	80⅜	80⅝	80⅜
July	74⅝	74⅜	74½	75⅞	75⅝	75⅝

For Next Week.

	Bids Corn.	Bids Oats.	Offers Corn.	Offers Oats.
May	1.23½	76	1.40¼	83¾

PRIMARY RECEIPTS

Primary receipts of grain yesterday with the last three ciphers being omitted, follow:

Western points—	Receipts Wheat.	Receipts Corn.	Receipts Oats.	Shipments Wheat.	Shipments Corn.	Shipments Oats.
Chicago	45	211	145	71	143	172
Mil'kee	13	19	44	8	11	8
Minn'lis	406	36	13	9	40	69
Duluth	4	..	..	4	..	..
St. Louis	37	65	44	5	56	59
Toledo	8	15	2	5	9	3
Detroit	2	14	..	2	2	4
Kas. City	145	28	7	204	20	19
Peoria	5	53	22	5	135	57
Omaha	29	48	8	164	77	60
India'lis	..	56	13	..	19	16
Tots.	694	545	298	562	512	467
Week ago	896	499	326	561	340	389
Year ago	1,955	752	1,190	1,134	266	805
Seaboard—						
Total	203	24	179	135	...	...
Year ago	497	107	185	...	...	...

THE NATIONAL CITY COMPANY NEW YORK

Send for this Useful Primer for Investors

To help inexperienced investors we have prepared a little booklet—"What You Should Know About Investment." It is easy to read, easy to understand. It contains answers to many important questions about securities. It will be sent to you free on request for CT-269.

The National City Company

Correspondent Offices in over 50 Cities

Chicago—137 So. La Salle St.

Telephone—7200 Randolph

NEW YORK BOND TRANSACTIONS

No. thous.	High.	Low.	Close.
439 U S Lib 3½s	99.40	99.20	99.24
84 do 1st 4s	94.10	93.80	93.80
211 do 2d 4s	91.88	91.68	91.76
85 do 1st 4¼s	94.14	93.86	93.86
4,234 do 2d 4¼s	92.16	92.00	92.00
4,702 do 3d 4¼s	94.08	93.94	94.00
5,914 do 4th 4¼s	92.10	91.96	92.02
1,937 Victory 4¾s	99.04	98.98	99.02
2,166 Victory 3¾s	99.02	98.96	99.00
703 Anglo-French 5s	95⅝	95⅜	95½
4 Chinese Ry 5s	49½	49½	49½
22 City Bordeaux 6s	92⅝	92⅝	92⅝
26 City Lyons 6s	92⅝	92⅝	92⅝
41 City Marseilles 6s	92⅝	92⅝	92⅝
12 City Paris 6s	93⅝	93¼	93⅜
3 City Tokio 5s	57	57	57
14 Dom Canada 5s 1926	92⅝	92⅝	92⅝
3 do Ger	76¼	76¼	76¼
3 Jap ster 4s Eng	65	65	65
123 U K 5½s 1921	96⅜	95⅝	95⅝
149 do of 1922	97⅝	97½	97½
529 do of 1929	96¼	96	96¼
184 do of 1937	88⅝	88	88
2 N Y City 4¼s 1960	95½	95½	95½
5 do 4½s 1965	100	100	100
4 do 4s 1958	91	91	91
4 Am Ag Chem cv 5s	98⅜	98¼	98⅜
9 Am Smelt 5s	85⅜	85⅜	85⅜
45 Am T & T cv 6s	99¼	98⅝	99
37 do coll 5s	81	80⅝	80⅝
12 Am W Paper 7s	84	84	84
28 Armour 4½s	82¼	81⅞	82¼
1 Atchison cv 5s	80⅝	80⅝	80⅝
6 do of 1960	89	89	89
12 do Mo 4s	69¼	69¼	69¼
84 do gen 4s	78⅜	77⅝	78
20 A C Line 1st con 4s	77⅝	77⅝	77⅝
5 do L & N 4s	69¼	69¼	69¼
6 Baldwin Loco 5s	77¼	77¼	77¼
34 B & O temp 6s	88⅝	87⅝	87⅝
68 do ref 5s	58	57	57⅝
101 do cv 4½s	57¼	56⅝	57
29 do gold 4s	63½	62⅝	62⅝
17 do S W 3½s	70	70	70
28 do P L E & W Va 4s	53⅝	52½	52½
8 Beth Steel ref 5s	87	87	87
21 B R T 7s	48	47	47
5 do ctfs	46	46	46
10 do 5s	34¼	34¼	34¼
12 do 4s	27¼	25	25
3 Cal Gas 5s	88⅝	88⅝	88⅝
2 Cent Ga Ry 6s	93⅝	93⅝	93⅝
19 Cent Pac gtd 4s	76¼	76	76
2 do 3½s	81¼	81¼	81¼
56 C & O cv 5s	79⅝	79¼	79½
1 do refg 5s	79⅞	79⅞	79⅞
2 do gen 4½s	72	72	72
105 do cv 4½s	72¼	71	72¼
8 Chicago & Alton 3½s	30¼	30	30¼
7 do refg 3s	48	48	48
32 C B & Q gen 4s	77¼	77	77¼
4 do Ill 4s	82⅝	82⅝	82⅝
23 do jt 4s	95	94⅝	94⅝
1 do Neb 4s	91¼	91¼	91¼
16 C G W 4s	51⅝	51⅝	51⅝
33 C M & St P cv 5s B	67¼	67	67⅝
34 do gen 4½s	72	71¼	71½
94 do cv 4½s	65⅞	65	65⅝
10 do refg 4½s	56⅝	56	56¼
32 do gen 4s A	64⅝	64¼	64¼
4 do 4s of 1925	74	73¾	73¾
6 do 6s Dubuque	99½	99½	99½
2 C & N W gen 5s	96⅜	96⅜	96⅜
1 do gen 4s	76⅞	76⅞	76⅞
4 do 3½s	66½	66⅜	66⅜
2 C & N W ext 4s	88⅛	88⅛	88⅛
6 do M S & N 4s	75	75	75
71 C R I & P gen 4s	71⅝	71	71½
31 do ref 4s	66½	66	66
29 Chgo U Sta 4½s A	80	79⅝	79⅝
10 Chgo & W Ind 4s	57¼	57	57
19 Chile 6s	82	81½	82
2 Colo Ind 5s	74⅝	74⅝	74⅝
11 Colo So 1st 4s	83	82½	83
4 do 4½s	72⅝	72⅝	72⅝
15 Cons Gas cv 6s	99½	99⅝	99⅝
2 C C C & St L 4s Cairo	69½	69⅜	69½
10 D & H ref 4s	80	80	80
1 D & R G Imp 5s	70	70	70
4 Det River Tun 4½s	74	74	74
1 Det U Ry 4½s	69¼	69¼	69¼
11 Erie p l 4s	53½	53½	53½
5 do Pa coll 4s	81	81	81
1 Gen Elec deb 5s	95	95	95
5 do 3½s	71½	71½	71½
5 Hudson & M ref 5s	56	56	56
16 do inc 5s	12⅝	12⅝	12⅝
1 Ill Cent 5½s	91⅝	91⅝	91⅝
1 do ref 4s	77	77	77
2 do 4s of 1952	72½	72½	72½
7 do 4s of 1953	70	69⅝	70
10 Ind Steel 5s	94	94	94
183 Int Met 4½s	18	16⅝	16⅝
23 do ctfs	18½	17	17¼
473 I R T ref 5s	56¼	53⅝	53½
11 Int Mer Marine 6s	93⅝	93½	93½
5 K C So 5s	73¼	73	73¼
1 do 3s	56½	56½	56½
41 K C Term 4s	72	71	71½
2 Lack Steel 5s 1923	94	94	94
11 do 1950	95½	95¼	95¼
1 Lake Shore 4s 1928	85¼	85¼	85¼
10 do of 1931	82⅝	82⅝	82⅝
13 L Valley 6s	100¼	100	100
3 Lex & East 5s	86¼	86¼	86¼
1 Long Island ref 4s	65⅛	65⅛	65⅛
1 Lorillard 7s	109	109	109
11 L & N uni 4s	81½	80¼	81½
4 Man Ry 4s tax exempt	58	58	58
3 Mich Cent deb 4s	73½	73½	73½
28 Midvale Steel 5s	82¼	82	82
1 M K & T 1st 4s	58⅞	58⅞	58⅞
5 do ref 4s ctfs	37½	37½	37½
13 Mont Power 5s	85	85	85
2 Nassau Elec 4s	26	26	26
60 Mo Pac gen 4s	55½	55	55½
56 N Y Cent deb 6s	91	90¼	90⅝
10 do ref 4½s	78⅜	77⅝	78⅜
1 do 4s of 1934	79	79	79
10 do cons 4s	69	69	69
9 do ref 3½s	68	67⅝	68
4 N Y C L S 3½s	61¼	61¼	61¼
6 N Y G E L H & P 5s	82¼	81½	81½
6 do p m 4s	61	61	61
15 N Y N H & H 6s	68	68	68
25 N Y Ry adj 5s	7⅝	7¼	7⅝
6 do ctfs	7¼	7	7
15 N Y Tel deb 6s	97	96⅝	96⅝
3 do 4½s	81⅝	81⅝	81⅝
13 N Y W & B 4½s	36⅛	36½	36⅛
2 Norf & W gen 6s	105½	105¼	105¼
11 do cv 6s	104	103⅝	103⅝
30 do cons 4s	77⅝	77¼	77¼
27 Nor Pac 4s	77	76⅝	76⅝
1 do 3s	54⅝	54⅝	54⅝
10 O R & N 4s	77⅝	77⅝	77⅝
6 O S Line 6s	99⅝	99⅝	99⅝
1 do 5s	92	92	92
9 do 4s	81	80⅝	81
1 O W R & N 4s	69⅛	69⅛	69⅛
23 Pac T & T 5s	87⅝	86⅛	86⅝
13 Penna 5s 1968	89⅝	89½	89⅝
6 do con 4½s	91⅛	91	91
42 do gen 4½s	80⅝	80¼	80¼
9 Peoria & E inc 5s	24	23½	23½
1 Pere Marq 5s	83	83	83
115 Pub S N J 5s	59	58⅝	58⅝
42 Reading gen 4s	80	79⅝	79⅝
10 Rio G W col 4s	47	47	47
3 St L I M & S 5s	89⅝	89½	89½
12 do 4s	74	73⅝	73⅝
10 do R & G div	68⅛	67⅝	68⅛
16 St L & S F inc 6s	40½	40	40
91 do 4s A	55½	54½	55½
16 do 5s B	68⅛	67⅝	68
62 do adj 6s	57	56¼	57
7 St L & S W 1st 4s	60½	60⅝	60⅝
4 do cons 4s	54⅝	54½	54⅝
1 St P & K C S L 4½s	66	66	66
1 S A & A P 4s	60	60	60
36 Seaboard ref 4s	41	40	41
17 do adj 5s	38⅛	38	38
2 South Bell T & T 5s	85⅝	85⅛	85⅛
50 So Pac cv 5s	104½	104	104
63 do cv 4s	79	78⅝	78⅝
21 do refg 4s	76⅝	76¼	76¼
2 do coll 4s	69⅝	69⅝	69⅝
10 So Ry 5s	85¼	85⅛	85⅛
26 do 4s	60⅝	60¼	60¼
7 do 4s St L div	70	70	70
2 Third Ave ref 4s	38⅝	38⅝	38⅝
4 do adj 5s	28⅛	28¼	28⅛
18 Uni R S F 4s ctfs	27	26	27
6 Union Pac 6s	102	101⅝	101⅝
18 do 1st 4s	84½	84	84
8 do ref 4s	76½	76⅛	76½
2 U S Realty 5s	77½	77¼	77¼
5 U S Rubber 7s	103	102⅝	102⅝
32 do 5s	87	86⅛	87
15 U S Smelters 6s	105	105	105
54 U S Steel S F 5s	98	97⅝	97⅝
5 Va C Chem 5s	94¼	94⅛	94¼
7 Virginian Ry 5s	83⅝	82⅝	82⅝
10 Wabash 1st 5s	89⅝	89⅝	89⅝
9 West Elec 5s	96⅝	96½	96⅝
4 West Pac 5s	80	80	80
10 West Md 4s	49⅝	49⅝	49⅝
1 West Union 4½s	80	80	80
3 W & L E cons 4s	53	53	53
1 Wilson 1st 6s	98	98	98
5 do cv 6s	95½	95⅝	95⅝
23 Wis Cent 4s	65⅛	65	65

Total sales, par value, $26,201,000.

CITIES OF LYONS, BORDEAUX, MARSEILLES

15-Year 6% Gold Bonds

Dated November 1, 1919. Due November 1, 1934. Interest payable in United States Gold Coin May 1 and November 1, without deduction for any French taxes. Denominations $100, $500 and $1,000.

These bonds are the direct obligations of the three French Cities severally. They are the only external issues of the Cities and were issued chiefly to refund other bonds maturing November 1 last. The finances of the Cities are under the control and supervision of the French National Government.

Lyons, with a population of more than 600,000, ranks next to Paris as a center of finance, trade and manufacture. Marseilles, the leading maritime city of the Mediterranean, is one of the greatest natural seaports of the world, and is the southern terminus of the largest railway system in France. Its population is more than 750,000. Bordeaux is the principal Atlantic port of France and the European terminus of many lines trading with the Americas, Africa and the British Isles. Its population is more than 300,000. All three cities were outside the war zone and industrially were strengthened by additional facilities provided for war traffic.

We Recommend these Bonds for Investment

Price 92½ and Interest, Yielding 6.80%

Descriptive Circulars on Request

AMES, EMERICH & CO.

INVESTMENT SECURITIES

105 SO. LA SALLE STREET, CHICAGO

Safety of Principal Is Our First Consideration

We Own and Offer for Sale

6%

First Mortgage Real Estate Gold Bonds

In Amounts of $1,000, $500, $100

Secured on well located improved income producing Chicago Real Estate, with unusually large margin of Security. Bonds can now be delivered or reserved for delivery after Jan. 1st, 1920.

Edgar M. Snow & Co.

69 W. Washington St.

Phone Central 507 Chicago

Established 1873

Your Wife's Christmas Gift

Give a F.M.R.E. Bond

6% FIRST MORTGAGE Real Estate Bonds Denominations $1000, $500, $100

Our variety of offerings will provide a suitable issue for any investor. We have many other desirable investments secured by Factory, Apartment Buildings, Business Blocks, Mercantile Buildings, etc., in various excellent North, South and West Side locations. Send for descriptive circulars on investments in which you are interested.

Baubles and vanities are pleasant little surprises. But when it comes to a real Christmas gift a sensible woman appreciates something of cashable value—a Christmas Gift that will pay her a tidy sum twice each year.

Not to spend it but to have it on hand—a little rainy day fund that will take care of needs—if that need ever comes. You don't have to be told of the idea. It's a fact you'll admit yourself.

Just hasn't struck you possibly till now. But now you've thought of it, let's give serious thought to the plan. For gift purposes there are a lot of points in favor of First Mortgage Real Estate Bonds.

First Mortgage Real Estate Bonds are Safe. As a gift they are of unending worth. They'll regularly pay the holder 6%. Every day they remind of you and your thoughtfulness. And your principal never lessens—and it's always safe.

The Stratford Building Issue offers one of many investment gift opportunities. Located at the southwest corner of South Union Avenue and West 63rd Street, in the heart of Englewood, one block east of the intersection of South Halsted and West 63rd Streets, the most prominent transfer corner outside the downtown loop. It is the great shopping and amusement center for the entire southwest section of the city, comprising large banks, department stores, offices, restaurants, cafeterias, theaters, and shops of all kinds.

The Building is a two and three story and basement structure of steel, brick, reinforced concrete and terra-cotta construction of the most modern and attractive architectural design known to the building industry.

We estimate the annual income at $74,600, which is based on leases already made and the prevailing rents in this location.

Gift Bond Buying is Easy—and free of any inconvenience. Let's talk it over—in the privacy of your office or ours. Call, phone or write whether you want to invest $100, $500, $1,000 or many more dollars in a sensible Christmas Gift for her. Send for Descriptive Circular 8032.

c.c. Mitchell & co.

69 West Washington Street

Telephone Randolph 251

Established 1894

Chicago

Short Talks to Investors IX.

Prophecy!

PROPHETS there are, plenty of them, who pretend to foretell the weather, the crops, future political conditions and the like. But such prophesies are more than apt to go a good deal astray for the simple reason that there has been so much "overlooked" by the "prophet."

PROPHESYING security market fluctuations is a favorite pastime of a portion of the community which holds as a belief that stock and bond prices rise and fall in accordance with an established "system." One set of prophets bases its forecasts on the theory that certain fluctuations having come about previously are bound to repeat in the same order. History does repeat but not necessarily in an established order and that particular set of "prophets" usually overlook this fact.

PROPHETIC vision is really to be had only by those who from the nature of their lives, or their business, are able to keep their minds open wide enough to take in and absorb all the facts in a given situation and who, because of their viewpoint, are able to examine the subject in hand from every angle.

OUR corps of trained observers and students of security values are at your service, at a very moderate figure. WE HAVE NOTHING TO SELL BUT SERVICE.

MOODY'S INVESTORS SERVICE

JOHN MOODY, President

35 Nassau Street New York City

Bond Salesmen Wanted

We can offer exceptional opportunities to several men with successful records desiring a permanent connection. Salary and commission. Inquiries treated as confidential.

Address Manager for Appointment or Telephone Harrison 904

Camp, Thorne & Co.

Investment Bankers

230 South La Salle Street

IMBRIE & CO.

BANKERS

Members New York Stock Exchange

208 South La Salle Street

CHICAGO

New York Pittsburgh Boston Milwaukee

F. M. ZEILER & CO.

MEMBER CHICAGO STOCK EXCHANGE

Standard Oil Stocks—

Bank Stocks—Bonds

EXPORT TR[...] GAINS DE[...] EXCHANG[...]

Great Increase [...]
Before the [...]
Shown

In values, not quan[...]ment of October trade b[...] foreign countries pre[...]teresting features. Com[...] between October, 1919, [...] sponding month in 191[...] fore the war. Generall[...] that trade with the E[...] in the war has shown a[...] gardless of unfavorable [...] ditions the United State[...] doing business with c[...] rope.

The exports to the Uni[...] October, 1919, were $164,9[...] corresponding month in 1[...] were $66,760,195. With B[...] tober exports were roun[...] against $4,000,000 in 1913. [...] exports were $67,500,000, [...] 100,000 before the war. [...] Italy were $31,300,000, a[...] in October, 1913. These [...] sent the outgoing trade.

Imports Also Inc[...]

On the import side we[...] Great Britain $41,700,000 [...]tober, against $21,600,00[...] 1913. From Belgium we[...] 000, against $2,800,000 in [...] productive capacity was [...] by the war than the ot[...] imports from France in [...] $14,000,000, against $12,0[...] From Italy the imports [...] against $4,900,000.

Austria-Hungary and G[...] a different showing, thoug[...] gary took in October $8,3[...] $1,900,000 in the corresp[...] 1913. The business with G[...] matter of exports in Octob[...] $20,600,000, against $48,000,[...] ports from Austria-Hunga[...] were $257,000, against $1,7[...] while from Germany the [...] same month were $2,200,00[...] 200,000 in 1913.

Compared with [...]

Getting to comparisons [...] the trade between this c[...] European allies shows irre[...] figure of exports given for [...] above compare with $148,6[...] tober last year, a gain [...] roundly $16,100,000. Belgi[...] last October was in the [...] ports $5,000,000 better [...] 1918. France and Italy d[...] exports to the former we[...] below 1918, and to Italy the[...] $11,000,000 lower.

Imports compared with [...] year were from the Uni[...] $41,700,000, compared with [...] October, 1918. Belgium s[...] against about $1,000 one y[...] figures for France showed [...] roundly $10,000,000 at $14,[...] was up $6,000,000.

FINANCIAL NO[...]

W. A. Heath, chairman of [...] the federal reserve bank in[...]nounced yesterday that J. W[...] Grand Rapids, Mich., had b[...] director in class B, group 1, [...] three years, beginning Jan. 1, [...] H. McNider of Mason City, [...] elected a director in class A, [...] term of three years. Mr. Bl[...] himself and Mr. McNider suc[...] Forgan of Chicago.

Trading in the stocks of th[...]port and Trading company, [...] Steel company, and the Repl[...]pany began yesterday on the N[...] exchange.

Carl R. Gray was elected p[...] Union Pacific System compan[...]ing of the board of directors [...] Gray, whose headquarters will [...] will assume office Jan. 1. H[...] as president Robert S. Lovett [...] main with the company as c[...] executive committee.

In connection with the offe[...] participating class A shares, [...] of the William Davies comp[...] bankers announce that appli[...] made to list these shares on [...] Chicago, Cleveland, Toronto, [...] stock exchanges.

The committee on securiti[...] York stock exchange has ruled [...] on Monday, Dec. 15, 1919, o[...] of America Liberty loan bond[...]terest is due and payable [...] shall be made without the [...] coupon and no interest calcul[...]

Fight for control of the Am[...]pany is planned at the annu[...] Jan. 13. Stockholders' comm[...] proxies.

Stockholders of the Walden [...]poration ratified the propos[...] the capital stock from 40,0[...] nonpar shares. The additiona[...] sold to stockholders at $10 p[...] ratio of four new shares f[...] held. Through the financin[...] receives $1,600,000 additiona[...] which it will retire its prefe[...] expand its manufacturing bu[...]

The New York stock exchan[...]ing a proposition to admit to [...]rentes, and should this be a[...] other European bond issues.

The Penn Public Service [...] sold $4,000,000 first and refu[...] 6 per cent gold bonds to the H[...] Savings bank, Chicago, and [...]tional bank, New York.

STOCK MARKET A[...]

YESTERDAY'S RA[...]

	High.	Low.
25 railroads	56.95	55.8[...]
25 industrials	119.50	116.58
50 stocks	88.22	86.19

DAILY RANGE OF FIFT[...]

	High.	Low.
Dec. 10	88.19	87.11
Dec. 9	88.94	87.47
Dec. 8	89.97	88.35
Dec. 6	88.77	87.67
Dec. 5	89.01	87.41

MONTHLY RANGE OF FIF[...]

	High			Low
*1919	89.79	Dec.	8	84.51
1918	76.34	Dec.	11	71.42
1917	66.26	Dec.	31	57.43
1916	99.26	Dec.	4	83.88
1915	91.20	Dec.	7	85.58

FULL YEARS.

	High			Low
*1919	99.50	Nov.	5	69.73
1918	86.18	Nov.	18	52.12
1917	85.56	Jan.	8	80.43
1916	101.53	Nov.	30	80.01
1915	94.15	Oct.	23	63.09

EXPORT TRADE GAINS DESPITE EXCHANGE RATE

Great Increase from Year Before the War Is Shown.

In values, not quantity, the statement of October trade between this and foreign countries presents some interesting features. Comparison is made between October, 1919, and the corresponding month in 1913, the year before the war. Generally it is shown that trade with the European allies in the war has shown an increase. Regardless of unfavorable exchange conditions the United States appears to be doing business with continental Europe.

The exports to the United Kingdom in October, 1919, were $164,965,249. For the corresponding month in 1913 the exports were $66,760,195. With Belgium the October exports were roundly $31,300,000, against $4,000,000 in 1913. To France the exports were $67,500,000, against $19,100,000 before the war. The figures for Italy were $31,800,000, against $7,700,000 in October, 1913. These amounts represent the outgoing trade.

Imports Also Increase.

On the import side we received from Great Britain $41,700,000 of goods in October, against $21,600,000 in October, 1913. From Belgium we received $1,200,000, against $2,800,000 in 1913. Belgium's productive capacity was damaged more by the war than the other allies. Our imports from France in October were $14,000,000, against $12,000,000 in 1913. From Italy the imports were $7,200,000, against $4,900,000.

Austria-Hungary and Germany make a different showing, though Austria-Hungary took in October $8,300,000, against $1,900,000 in the corresponding month of 1913. The business with Germany in the matter of exports in October amounted to $20,600,000, against $48,000,000 in 1913. Imports from Austria-Hungary in October were $257,000, against $1,700,000 in 1913, while from Germany the imports in the same month were $2,200,000, against $14,200,000 in 1913.

Compared with 1918.

Getting to comparisons with last year the trade between this country and its European allies shows irregularity. The figure of exports given for Great Britain above compare with $148,600,000 for October last year, a gain this year of roundly $16,100,000. Belgium's trade in last October was in the matter of exports $5,000,000 better than October, 1918. France and Italy declined. The exports to the former were $14,000,000 below 1918, and to Italy the exports were $11,000,000 lower.

Imports compared with October last year were from the United Kingdom $41,700,000, compared with $10,700,000 in October, 1918. Belgium sent $1,259,000, against about $1,000 one year ago. The figures for France showed an increase of roundly $10,000,000 at $14,000,000. Italy was up $6,000,000.

FINANCIAL NOTES

W. A. Heath, chairman of the board of the federal reserve bank in Chicago, announced yesterday that J. W. Blodgett of Grand Rapids, Mich., had been elected a director in class B, group 1, for a term of three years, beginning Jan. 1, 1920. Charles H. McNider of Mason City, Ia., has been elected a director in class A, group 2, for a term of three years. Mr. Blodgett succeeds himself and Mr. McNider succeeds James B. Forgan of Chicago.

Trading in the stocks of the Shell Transport and Trading company, the Vanadium Steel company, and the Replogle Steel company began yesterday on the New York stock exchange.

Carl R. Gray was elected president of the Union Pacific System companies at a meeting of the board of directors yesterday. Mr. Gray, whose headquarters will be at Omaha, will assume office Jan. 1. He will succeed as president Robert S. Lovett, who will remain with the company as chairman of its executive committee.

In connection with the offering of 85,000 participating class A shares, no par value, of the William Davies company, Inc., the bankers announce that application will be made to list these shares on the New York, Chicago, Cleveland, Toronto, and Montreal stock exchanges.

The committee on securities of the New York stock exchange has ruled that deliveries on Monday, Dec. 15, 1919, of United States of America Liberty loan bonds, on which interest is due and payable Dec. 15, 1919, shall be made without the Dec. 15, 1919, coupon and no interest calculated.

Fight for control of the American Ice company is planned at the annual meeting on Jan. 13. Stockholders' committee is asking proxies.

Stockholders of the Walden W. Shaw corporation ratified the proposal to increase the capital stock from 40,000 to 200,000 nonpar shares. The additional stock will be sold to stockholders at $10 per share in the ratio of four new shares for each share held. Through the financing the company receives $1,600,000 additional capital, with which it will retire its preferred stock and expand its manufacturing business.

The New York stock exchange is considering a proposition to admit to dealings French rentes, and should this be a success, then other European bond issues.

The Penn Public Service corporation has sold $4,000,000 first and refunding ten year 6 per cent gold bonds to the Harris Trust and Savings bank, Chicago, and the First National bank, New York.

STOCK MARKET AVERAGES

YESTERDAY'S RANGE.

	High.	Low.	Close.	Net ch'ge.
25 railroads	56.95	55.81	55.87	—.98
25 industrials	119.50	116.58	116.83	—2.23
50 stocks	88.22	86.19	86.35	—1.60

DAILY RANGE OF FIFTY STOCKS.

	High.	Low.	Close.	Net ch'ge.
Dec. 10	88.19	87.11	87.95	+.09
Dec. 9	88.94	87.47	87.86	—1.03
Dec. 8	89.97	88.35	88.89	+.48
Dec. 6	88.77	87.67	88.41	+.13
Dec. 5	89.01	87.41	88.28	+.21

MONTHLY RANGE OF FIFTY STOCKS.

	—High—		—Low—		Close.
*1919	89.79	Dec. 8	84.51	Dec. 1	86.35
1918	76.34	Dec. 11	71.42	Dec. 26	73.39
1917	66.26	Dec. 31	57.43	Dec. 20	65.80
1916	99.26	Dec. 4	83.88	Dec. 21	88.22
1915	91.20	Dec. 7	88.58	Dec. 2	91.50

FULL YEARS.

	—High—		—Low—		Close.
*1919	99.50	Nov. 5	69.73	Jan. 21	86.35
1918	86.18	Nov. 18	52.12	Jan. 15	94.73
1917	85.56	Jan. 8	80.43	Dec. 20	65.88
1916	101.53	Nov. 30	80.01	Apr. 2	82.00
1915	94.15	Oct. 23	63.00	Feb. 6	63.22

NEW YORK ... STOCK TRANSACTIONS

Div. yield.	Bid.	Asked.	Description.	Sales.	High.	Low.	Close.	Net chge.
....	31	31½	Adams Express	200	31¼	31¼	31¼	—1⅛
....	40	43½	Adv Rumely	500	44	43	43	—½
7.2	83	84½	Ajax Rubber	400	86	83½	83½	....
....	2	2¼	Alaska Gold	2,600	2⅛	2	2⅛	—¼
....	2¼	2⅜	Alaska Juneau	1,000	2⅜	2¼	2¼	....
....	45½	46	Allis-Chal Mfg	5,900	48	45½	45½	—1¾
8.8	91	91½	Am Agr Chem	1,000	92¼	91	91¼	—⅜
8.6	92⅝	93	Am Beet Sugar	2,100	95⅛	92⅝	92⅝	—2⅝
6.6	122	122¼	Am Bosch Mag	200	122½	122¼	122¼	....
....	52⅞	53⅛	Am Can	3,800	54⅝	52⅞	52⅞	—1⅜
7.0	99	100	Do pfd	400	100¼	99⅝	99⅝	—⅜
5.8	136⅝	137	Am Car & Fdy	3,000	139½	136¼	137	—1½
8.3	48	49	Am Cotton Oil	200	48⅝	48	48	—1½
6.8	87	90	Do pfd	300	88	88	88	....
6.6	91	92	Am Express	300	91½	91¼	91¼	....
7.1	11¼	11½	Am Drug	1,000	11½	11⅛	11⅛	—¼
....	27½	28	Am Hide & Lea	1,300	29	27⅝	27½	—1¼
....	118¾	119	Do pfd	2,700	119¾	118⅞	118⅞	—1
....	45	47	Am Ice Securities	800	48½	46½	46½	+1⅛
7.4	67	68⅝	Do pfd	600	69	67⅝	67⅝	+⅛
4.2	105⅜	106	Am Intl Corp	11,100	108¼	105⅝	106	—1⅞
4.4	68⅝	69	Am Linseed Oil	500	70	68⅝	68⅞	—1⅛
6.5	92½	93	Am Loco	1,500	94¼	93	93	—1⅛
....	46	48	Am Malt & G	100	48	48	48	+⅛
....	28¼	28⅝	Am Ship & Com	3,600	30	28¼	28¼	—1¾
6.3	64¼	64⅝	Am Smelting	6,700	65⅝	64	64¼	—1⅜
7.2	97	97½	Do pfd	300	97½	97	97	—⅛
7.3	82	83	Do pfd A	100	82½	82½	82½	+⅝
8.6	80	85	Am Snuff pfd	100	81	81	81	....
7.1	41½	42	Am Steel Fds	1,600	42¼	41⅜	41⅝	—⅝
7.6	92	92½	Do pfd	200	92	92	92	....
5.2	135	137	Am Sugar	800	139	136	136	—2½
5.9	117¼	118	Do pfd	200	117¼	117¼	117¼	....
10.6	94	94½	Am-Sum Tobacco	3,500	97½	94⅛	94⅛	—⅛
8.1	99⅝	99⅞	Am Tel & Tel	2,900	99⅝	99⅜	99⅜	—⅛
6.1	98	98⅝	Am Tob pfd	600	98¼	98	98	—⅜
5.6	123⅝	124⅝	Am Woolen	1,500	125¼	122½	124	—1
6.8	103	104	Do pfd	800	103¼	103	103	....
....	54⅞	56	Am Writ Paper pfd	800	58¼	55	55	—2¼
....	16¼	17	Am Zinc	1,400	18¼	16½	16½	—1½
10.7	52	56	Do pfd	100	55	55	55	....
7.1	56⅜	56½	Anaconda	11,800	58¼	56⅜	56⅜	—1¼
....	6	6½	Assets Real	1,300	7	6	6	....
....	62	63	Asso Dry Goods	5,800	65¼	62	62	—1
9.2	73	74	Do 1st pfd	200	73½	73½	73½	—1¼
9.3	74½	75	Do 2d pfd	100	74⅝	74⅝	74⅝	—⅝
....	....	....	Asso Oil	400	118⅛	118⅛	118⅛	....
7.2	82¼	83	Atchison	5,500	85⅛	83	83	—1⅞
6.4	77½	78½	Do pfd	900	79	78	78	—½
....	8⅝	9	Atlanta B & A	1,800	8⅞	8⅛	8⅛	—⅞
7.6	92	93	Atl Coast Line	600	93⅛	92½	92½	....
6.0	167¾	169	Atl Gulf & W I	1,900	173⅛	167	167⅛	—4⅛
....	19	19¾	Auto Sales	100	19¼	19¼	19¼	....
6.8	103⅛	103⅝	Baldwin Loco	23,000	107⅝	103⅜	103⅜	—2⅞
....	31	31½	Balt & Ohio	7,900	32	31	31	—1
9.3	43	43⅝	Do pfd	2,200	43⅞	43	43	—⅞
6.7	119	120	Barrett Co	600	120¼	120	120	—⅞
5.6	86¼	89⅝	Beth Steel	300	89	89	89	—⅞
5.5	91¼	91⅝	Do B	15,100	94	91⅛	91⅛	—2⅛
7.1	112⅝	113⅝	Do 8% pfd	300	113⅛	113¼	113⅛	+⅛
....	31½	31⅞	Beth Motors	2,300	32½	31⅝	31⅝	....
....	¾	1	Do rights	5,700	⅛	⅛	⅛	....
....	13	13¼	Booth Fisheries	1,000	13⅛	13	13¼	—¼
....	14	14½	Bkln Rapid Transit	1,900	15⅛	14¼	14¼	—⅞
....	10	10½	Do ctfs	900	10⅛	10⅛	10⅛	....
11.5	52	52½	Bkln Union Gas	100	52½	52½	52½	+¼
....	7¼	7⅝	Brunswick	300	7⅛	7⅛	7⅛	....
....	8⅝	9	Butte C & Z	1,600	9	8⅝	8⅝	—¼
....	25½	26¾	Butte & Sup	4,400	27⅞	26⅛	26⅛	—⅞
....	23	24	Butterick	100	23½	23½	23½	....
....	21½	21⅞	Caddo Oil	500	22	21⅝	21⅝	—¼
5.2	76⅝	77⅞	Calif Packing	300	77½	77	77	—½
....	42	42½	Calif Petrol	300	44	42	42	—2¼
9.0	77½	78½	Do pfd	200	78¾	78	78	....
3.3	62	63	Cal & Ariz	100	61½	61½	61½	—¼
8.0	127	128¼	Can Pacific	9,100	135⅛	126½	126⅛	—9⅛
5.4	91⅝	92	Central Leather	5,900	94	91⅛	91⅛	—2⅝
6.5	108	110	Do pfd	300	108⅛	108⅛	108⅛	....
7.4	54¼	55	Cerro de Pasco	1,400	55⅝	54⅛	54⅛	—½
....	53	55	Cert Products	100	54	54	54	....
6.8	117	118	Chandler Motor	2,500	120	117	117	....
7.4	54⅝	55⅝	Ches & Ohio	1,800	56¼	54⅝	54⅝	—1¼
....	10	12	Chi & Alton pfd	100	11	11	11	....
....	5	6	C & E I ctfs pfd	800	5⅛	5⅛	5⅛	—1⅛
....	8	8⅝	Chi Gt West	900	8⅛	8	8	—½
9.1	22¼	23½	Do pfd	1,000	23½	22⅛	22⅛	—1
....	35	35⅛	C M & St Paul	6,500	36⅞	35⅛	35⅜	—1⅛
....	50⅞	51	Do pfd	5,100	53⅛	50⅝	51	—2⅛
5.6	106	107½	Chi Pneu Tool	200	107	107	107	—½
8.2	60	62	C St P M & O	300	61	61	61	....
8.1	87½	88⅛	Chi & N W	1,400	89⅛	87⅝	87⅝	—1⅜
....	24⅝	24⅞	C R I & P	1,700	25⅛	24⅛	24⅛	—⅜
9.6	72½	73	Do pfd A	600	73⅛	73	73	....
10.2	60	60½	Do pfd B	600	60⅛	59⅛	59⅛	—2
....	17⅝	17⅞	Chile Copper	2,000	18⅛	17⅞	17⅞	—⅜
8.6	35⅝	35⅞	Chino	3,400	36⅝	34⅛	35⅛	—⅜
....	38⅛	39	Coco Cola	500	38⅛	38⅛	38⅛	....
7.1	64	67	C C C & St L pfd	100	65	65	65	....
6.7	89½	90½	Cluett-P	100	90	90	90	....
1.6	63⅝	64⅛	Colum Grapho	4,700	67	64	64	—2½
....	20½	22½	Colo & So	200	20⅛	20⅛	20⅛	....
7.7	39⅛	39⅝	Colo Fuel	900	40	39⅛	39⅛	—⅜
....	12½	13	Cont Candy	1,400	13	13	13	....
8.0	87½	87⅞	Con Gas	100	88	87½	87½	+⅛
....	18⅝	19	Cons Int Cal	1,200	19⅝	18⅝	18⅝	—⅜
....	31½	32½	Cons Textile	500	32	31⅝	31⅝	....
....	½	⅝	Do rights	800	⅝	½	⅝	—⅛
....	84⅝	85	Corn Products	11,200	88	84⅝	84⅝	—2⅝
6.5	106	107½	Do pfd	100	107⅛	107⅛	107⅛	....
5.8	202⅛	203	Crucible Steel	13,000	212	202⅝	203	—6½
7.0	99⅞	100⅛	Do pfd	200	100½	100	100½	+⅛
....	51⅛	51⅝	Cuban Cane Sugar	11,100	53⅛	50⅝	51⅛	—1⅜
8.2	86⅛	86⅞	Do pfd	1,200	87	86⅝	86⅝	—⅝
....	13	13⅛	D & Rio G pfd	2,200	14	13⅛	13⅛	—⅜
5.6	189	190	D L & W	200	187	187	187	....
9.4	97	99	Del & Hudson	1,000	98⅛	96	96⅛	—2⅛
....	13	13⅝	Dome Mining	200	13¼	13¼	13¼	—⅛
6.9	28	30	Elkhorn Fuel	200	29⅛	29⅛	29⅛	+½
....	30	32	Emerson-B	400	30	30	30	—1
....	134⅛	136	Endicott-J	2,200	137⅛	135	135	—3⅝
6.7	105⅛	106	Do pfd	200	106	105⅛	105⅛	....
....	13	13⅛	Erie	4,600	13⅛	13	13	—⅛
....	20	20⅛	Do 1st pfd	2,200	20⅛	19⅝	20	—⅝
....	14⅝	15⅛	Do 2d pfd	300	15⅛	15	15⅛	....
....	79⅛	82	Fairbanks Co	100	80⅛	80⅛	80⅛	....
9.2	87	88	Famous Players	1,300	90	87⅛	87⅛	—2
....	41⅛	41⅝	Fisk Rubber	2,100	42	41⅛	41⅛	—⅛
†	37	37⅝	Freeport, Texas	600	40	37⅛	37⅛	—1½
....	9⅛	11	Fed M & S	100	10	10	10	+1
....	16⅝	17	Gaston Williams	3,300	18	16⅝	16⅝	—1⅛
6.9	100⅛	102	Gen Chem pfd	400	101	101	101	....
4.7	166	167½	Gen Electric	100	166	166	166	—1⅛
8.6	69½	70	Gen Cigars	1,700	71	69⅝	69⅝	—2⅛
3.1	325⅛	326	Gen Motors	11,800	336	325⅛	326	—7⅛
6.6	90⅛	92	Do pfd	100	91	91	91	—1
6.9	86⅛	87	Do deb	600	87⅛	87⅛	87⅛	+⅛
5.0	80⅛	81	Goodrich	2,000	81⅛	80⅛	80⅛	—1
....	50	51	Granby	200	52	50⅝	50⅝	—⅝
‡10.5	38⅛	39	Great No Ore	500	38⅝	38⅛	38⅛	—⅝
9.0	77⅝	78	Great No pfd	7,500	79⅛	77⅝	78	—⅝
....	47⅝	48	Gray & Davis	500	48⅛	47⅞	48	—⅛
....	33⅝	34½	Greene Cananea	900	34⅝	34	34	—⅝
....	65	66⅝	Gulf State Steel	1,000	67	66	66	—2
7.0	56⅝	57½	Haskell & B	200	57⅛	57	57⅛	+⅛
7.9	89⅝	90	Ill Central	700	90	89⅝	89⅝	—⅛
12.0	50	51	Inspiration Copper	4,700	51¼	50	50	—1
4.6	128	129	Int Harv	300	130	129⅝	129⅝	—1⅛
7.1	114¼	118	Do pfd	200	115⅝	115	115	....
....	47⅝	48	Int Mer Marine	10,400	50⅛	47⅝	47⅝	—1⅛
5.8	104¼	106	Do pfd	1,700	105¼	104⅝	104⅝	—⅝
....	4	4½	Int Mer Con	800	4⅛	4	4	—⅛
....	12⅝	13½	Do pfd	500	13	12⅛	13	....
....	71¼	71⅝	Int Paper	7,500	74⅛	71⅛	71⅝	—1⅝
....	22½	22⅝	Intl Nickel	8,100	23	22⅛	22⅛	—1⅛
....	36	37	Iron Prods	100	37⅛	37⅛	37⅛	—⅛
....	17	18	Jewel Tea	500	18⅛	17	17⅛	—⅝
....	45	46	Do pfd	500	45⅛	45	45	—½
....	26	26½	Jones Bros. Tea	600	28⅛	26⅛	26⅛	....
....	15½	16	Kas City So	500	15⅝	15⅛	15⅛	....
3.0	133⅛	134⅝	Kelly-Springfield	1,800	137⅞	134⅝	134⅝	—2¼
8.0	75	80	Kelsey Wheel	100	75	75	75	—5⅝
6.9	29	29⅛	Kenn Copper	16,800	29⅛	28⅛	29	+⅛
2.3	44	44½	Keystone Tire	3,800	46⅛	44½	44⅛	—1
5.0	135	145	Kresge	100	140	140	140	....
....	4	8	K & Des Moines	100	5⅛	5⅛	5⅛	....
7.2	83⅛	84	Lack Steel	1,300	85	83⅛	83⅛	—1⅝
....	15	16	Do pfd	300	16	15	15	—2

Div. yield.	Bid.	Asked.	Description.	Sales.	High.	Low.	Close.	Net chge.
....	35½	36	Lee Rub & Tire	700	36	35⅝	35⅝	—⅝
8.3	42	42½	Lehigh Valley	4,200	42½	42	42	—½
6.3	111	112	Lig & Myers pfd	300	111⅛	111⅛	111⅛	....
6.4	108	110	Louisv & Nashv	400	110	110	110	....
8.8	68	70	Mackay Co	100	68½	68½	68½	....
6.3	63½	64¼	Do pfd	200	64	64	64	....
....	49	49½	Manhattan El gtd	1,300	51	49	49⅛	—1
....	37½	38	Maxw Motor	900	37⅞	37½	37½	—½
....	37¼	38	Do ctfs	400	37⅝	37¼	37¼	+½
....	....	....	Do 1st pfd	500	67	67	67	—¼
....	25	25½	Martin Perry	100	25	25	25	....
5.9	117	119	May Dept Stores	300	118	118	118	....
5.2	191	192½	Mex Pet	4,400	199	190⅞	191½	—8¼
9.1	22	22½	Miami Cop	900	22⅝	22⅛	22⅛	—½
8.2	48⅝	49	Midvale Steel	7,700	50	48⅝	49	—⅝
1.8	61	61⅜	Mid States O	2,900	63⅛	61	61⅛	—1⅛
9.3	73	75	M St P & S S M	300	74⅝	74⅝	74⅝	—3
....	9⅛	9⅝	M K & T	1,500	9⅝	9⅛	9⅛	....
....	12	14	Do pfd	200	14	13⅝	13⅝	—⅝
†	47	48	Mullins Body	2,000	49	47	47	—½
....	24	24½	Missouri Pacific	2,600	25	24	24	—1⅛
....	39	39½	Do pfd	1,500	40	39⅛	39⅛	—⅝
8.1	37	37½	Nat Acme	400	37½	37⅛	37⅛	—⅛
....	64	65	Nat Aniline	1,500	66⅛	64⅝	64⅝	—⅝
7.8	89⅝	90	Do pfd	700	89⅝	89⅝	89⅝	....
6.0	115	117½	Nat Biscuit	400	116⅛	116	116	....
6.8	102½	104	Nat Clk & Suit pfd	100	103	103	103	....
....	10	10¼	Nat Cond & Cable	1,100	10¼	10	10	....
6.2	81	81½	Nat Lead	300	81½	81½	81½	—¼
....	4½	5	Nat R R Mex 2d pfd	700	4⅝	4½	4½	—⅛
10.0	15¼	15½	Nevada Copper	400	15⅛	15¼	15¼	—⅝
....	41½	43	New Or Tex & Mex	100	42	42	42	....
7.2	83	83½	Nat Enamel	2,400	87⅝	83	83	—4
9.0	109½	111	N Y Air Brake	700	111⅛	110	110	—⅛
7.4	67⅞	68	N Y Central	9,400	69⅝	67⅞	67⅞	—1⅝
....	43	48	N Y Dock	100	43⅝	43⅝	43⅝	....
8.6	57½	58	Do pfd	200	58	58	58	+1
....	27	28	N Y C & St L	200	27⅛	27⅛	27⅛	....
....	26⅝	27	N Y N H & H	10,000	28⅛	26⅝	26⅝	—1⅝
....	17	17¼	N Y O & W	100	17	17	17	—⅛
7.1	97½	99	Norfolk & W	800	98⅛	97⅝	98	—⅞
9.4	53	54¼	North Am	300	54	53⅛	53⅛	—⅝
8.8	79⅝	79¾	North Pacific	6,200	80⅝	79⅝	79⅝	—⅝
6.9	72	73	Nova Scotia Steel	400	72½	72	72	—1
8.2	49	49¼	Ohio Cities Gas	2,700	50	49	49	—1
....	35½	36	Otis Steel	1,000	36	35⅝	35⅝	—⅝
4.9	50½	52½	Ohio Fuel	200	51	51	51	....
5.0	9⅛	9⅞	Oklahoma P & P	3,900	9⅞	9⅝	9⅝	—⅛
5.0	59	60	Owens Bot Mfg	200	60	60	60	+½
‡8.3	35	37	Pacific Mail	100	36	36	36	....
5.9	100½	101	Pan A P & T	28,200	107⅛	100⅝	100⅝	—7⅝
....	⅝	⅞	Do rights	11,700	⅞	⅝	⅝	—⅛
....	97	98	Do B	4,100	102½	97	97	....
6.5	183	187	P Lorillard	100	185	185	185	....
6.3	110	112	Do pfd	200	111	111	111	....
8.1	61½	62	Pac Gas	200	62½	62	62	....
7.5	40	40¼	Pennsy Railway	24,300	41	40	40	—½
....	33	33½	Penn S B Corp	300	34½	33⅝	33⅝	—½
....	36	36½	Peoples Gas	2,200	37⅝	36	36	—1½
....	25	25½	Pere Marq ctfs	20,800	26⅝	24½	25½	+1
7.6	65	67	Do prior pfd	200	66⅛	66	66⅛	....
....	48	49	Do pfd ctfs	100	49	49	49	....
8.8	34	35	Phila Company	4,300	35⅝	34	34	—½
....	76⅛	77	Pierce-Arrow	43,800	79⅝	76⅛	76⅛	—2⅛
7.9	62	63⅛	Pitts Coal	1,500	64⅛	62⅝	62⅝	—1⅝
....	19¼	19⅝	Pierce Oil	3,600	19⅝	19⅛	19⅛	—⅝
....	26	26½	Pitts & W Va	500	27	26¼	26¼	—⅝
4.2	23⅛	24½	Pond Creek	900	26	23⅝	23⅝	—2½
8.2	97	98	Pressed Steel Car	1,100	99	97	97	—2
5.6	70	72	Pub Svc N J	200	70⅛	69⅞	70⅛	+5⅛
7.0	114	115	Pullman	1,500	115⅛	114	114	—1⅝
5.4	92	93	Punta-A Sugar	5,400	95	92⅛	92⅛	—1⅛
8.3	96	96½	Ry Steel Spg	500	97⅛	96⅛	96⅛	—⅝
9.5	20½	20⅝	Ray Cons	2,100	21⅛	20⅝	20⅝	+⅛
5.3	75⅛	75½	Reading	6,300	77⅛	75	75⅛	—2⅛
6.1	33	33½	Do 1st pfd	200	33	33	33	....
5.7	34½	35½	Do 2d pfd	400	35	35	35	....
....	86	86½	Remington Type	400	91	86⅛	86⅛	—5⅝
5.8	103⅛	103⅝	Rep Iron & Steel	18,600	106⅛	103⅝	103⅝	—2
6.6	106	106½	Do pfd	300	106	105	106	+½
....	52	53	Rep Truck	900	52⅝	52	52⅛	—⅝
....	51	51½	Replogle Steel	1,700	53⅝	51	51	....
†	98⅛	98⅝	Royal Dutch N Y	9,100	100	98⅛	98½	—2
....	14⅝	14½	Saxon Motors	6,100	17	14⅝	14⅝	—2⅛
8.0	75	76	Savage Arms	100	75½	75½	75½	—1½
....	7½	7⅝	Seabd Air Line	400	8	7⅝	7⅝	—⅝
....	13	13½	Do pfd	500	13¼	13	13	....
3.5	223	230	Sears Roebuck	400	226	224½	226	....
9.1	11¼	11½	Shat & Ariz	600	11½	11⅛	11⅛	—¼
....	44⅛	44⅝	Sinclair Oil	40,400	46⅛	44⅛	44⅛	—1⅛
8.8	68	69	Sloss Shef	2,500	71⅛	68⅛	68⅛	—3
....	76½	77	Shell Trans	6,600	79⅛	76	76	....
5.9	100⅞	101	So Pac	18,600	103⅛	100⅝	100⅝	—2⅝
....	21	21⅛	So Ry	12,500	22⅛	21	21	—1
9.1	53	56	Do pfd	2,800	57⅝	55	55	—2½
....	15	15¼	St L & S F	1,400	15⅝	15⅛	15⅛	—⅝
....	22	22½	Do pfd	200	22⅝	22	22	—⅝
....	25	25½	St L S W pfd	200	25	25	25	—½
....	12½	12⅞	St Joe Lead	300	13	12⅝	12⅝	—⅛
6.9	73	73½	Stromberg	1,200	74⅛	73⅛	73⅛	—2⅝
6.7	103⅛	104	Studebaker	15,400	108⅛	103⅝	103⅝	—3⅝
....	½	⅝	Do rts	12,100	1⅝	½	½	—⅝
6.9	100	102	Do pfd	700	101	101	101	....
4.6	110⅛	112	Stutz Motors	200	112	110⅛	110⅛	—1⅝
....	10	10½	Tenn Copper	700	10¼	10	10	—½
3.6	282	284	Texas Oil	2,000	290	282½	282½	—7½
....	61	62	Do rts	400	61½	61½	61½	....
....	40½	40¾	Texas & Pac	3,100	42½	40⅝	40⅝	—1⅜
....	14	14½	Third Ave	400	14½	14	14	—½
6.7	88½	89½	Tob Prods	6,600	91	89	89	—1⅝
....	42	42½	Trans Con Oil	17,500	43⅝	41⅝	42	—1⅝
8.2	61	61½	Transue & Wms	100	61⅛	61⅛	61⅛	—⅛
8.2	122½	123	Union Pac	5,600	124⅝	122½	122½	—1⅝
6.4	63½	67	Do pfd	1,200	67	63	63	—4
8.0	50	50½	Utd Alloy Steel	200	50⅛	50⅛	50⅛	....
....	36½	37½	Union Oil	1,600	38	36⅝	37	....
5.0	138	140	Utd Drug	100	147	147	147	+1
5.2	194½	197	Utd Fruit	3,400	200	194	194½	....
....	11	11½	Utd Ry Inv	4,700	11⅝	10⅝	11⅝	+⅝
....	22½	23½	Do pfd	3,400	24⅛	22	22	+⅛
....	89⅝	90	Utd Retail Stores	35,100	93⅛	89⅝	90	—3½
7.8	102⅝	103⅛	U S Alcohol	4,700	[illegible]	102⅝	103	—1⅛
....	20⅝	22	U S Cast I Pipe	400	[illegible]	20⅝	20⅝	—⅝
10.3	78	78¾	U S Food Prod	7,2[illegible]	[illegible]	77⅝	78	—1⅝
....	39	40	U S Realty	[illegible]	[illegible]	39⅛	39⅛	....
6.6	122	122¼	U S Rubber	13,0[illegible]	[illegible]	122⅝	122⅝	—2⅝
7.0	114¼	114⅝	Do 1st pfd	200	114	114	114	—⅝
8.3	71⅝	72⅝	U S Smelting	700	73	72	72⅝	—⅝
7.5	46½	47⅝	Do pfd	200	47⅝	47	47	—1½
4.9	102⅛	102¼	U S Steel	47,700	104⅝	102	102¼	—1⅝
6.2	112⅝	113	Do pfd	3,200	113⅝	113	113	—1
8.3	72	72½	Utah Copper	6,200	73	72	72⅛	—1⅛
....	10⅛	10½	Utah Secs	300	10⅝	10⅝	10⅝	+⅛
6.1	65	65½	Va Chem	900	67	65⅛	65⅛	—⅝
7.1	113	114	Do pfd	400	113⅝	112	113⅝	....
....	58⅛	59⅛	Vanadium	9,600	62	58⅝	58⅝	....
....	8	8¼	Wabash	600	8	7⅝	7⅝	....
....	22	23	Do pfd A	3,300	23⅝	22	22	—1⅛
....	54⅛	56	Wells Fargo	100	54⅝	54⅝	54⅝	—⅛
....	11⅛	11⅝	West Maryland	100	11⅝	11⅝	11⅝	—⅛
....	21⅛	22	West Pac	100	21⅝	21⅝	21⅝	—⅛
7.0	57	57½	Do pfd	300	57⅛	57⅛	57⅛	+⅛
8.0	87⅝	88¼	West Union	400	88⅛	88	88	—½
7.6	53⅛	53½	Westhse Elec	3,000	54	53⅛	53⅛	—⅝
....	12⅛	12⅝	Wheel & Lake E	1,900	13	12⅛	12⅛	—⅝
....	17	18	Do pfd	600	18⅛	17⅛	17⅛	—⅛
6.3	64	64½	White Motors	1,500	65⅛	63⅝	64	—2
3.3	29⅝	30	Willys Overland	4,100	30½	29⅝	30	....
7.7	91	91½	Do pfd	100	91	91	91	—⅛
6.5	76½	78	Wilson & Co	300	78	77	77	—2
7.2	97½	99⅝	Do pfd	200	97½	97⅛	97⅛	....
6.6	121½	122½	Woolworth	100	121⅝	121⅝	121⅝	....
....	83	83½	Worth Pump	1,300	86	84	84	—1
7.1	96½	98	Do pfd A	100	98	98	98	....

†Extra dividend paid. ‡Based on regular and ex dividend.

GOVERNMENT BONDS.

	Bid.	Asked.
United States 2s registered	100	100½
United States 2s coupon	100	100½
United States 3s registered	88½	90½
United States 3s coupon	88½	90½
United States 4s registered	105½	106½
United States 4s coupon	105½	106½
United States 2s Panama of 1938	99½	100¼

LIQUIDATION IN RAILWAY STOCKS AFFECTS MARKET

Boost of Discount Rate and Exchange Drop Are Factors.

The New York Times.

New York, Dec. 11.—[Special.]—A decline in railroad stocks which bore earmarks of liquidation of investment holdings, attracted professional selling for the short account today and prices were depressed in all departments.

Among the railroad issues, no less than among the industrials, the hand of the short seller was seen all the way along, and in the last half hour of trading quotations melted away faster than before. Many of the active stocks showed declines running from 2 to 3 points at the close.

Discount Rate Raised.

Call money ranged from 7 to 10 per cent as on Wednesday. The Federal Reserve bank officials announced an increase of ¼ of 1 per cent for fifteen day loans to member institutions on collateral consisting of Liberty bonds, Victory notes, and customers' notes secured by the foregoing. A similar advance was put into effect in respect to other discounts, but the ones noted were of the most immediate interest to the security markets.

The increase to 4¾ per cent in the cost of bank borrowings of the sort which have reflection upon funds available for call loans represented both the rising trend of credit and the desire of the Federal Reserve officials to curtail the use of credit for speculative purposes. The bank's action could hardly be called drastic, but, following the upturn of a few weeks ago, the higher rates may be looked upon as additional evidence of a progressive program for keeping stock market loans in hand.

Exchange Drops Again.

The day contained a number of other developments of interest to financial and market circles. Cotton prices receded after the government's annual estimate of output, which put the total of bales at 11,030,000 bales, a figure 400,000 bales or so in excess of private forecasts.

There was another violent decline of the foreign exchanges, French rates excepted. Sterling fell 8¼c to the pound, establishing the extraordinary low record of $3.67½ for sight drafts. The quotation was 32c lower than on Dec. 1.

Francs recovered 10 centimes and marks were a shade firmer than the day before. Swiss francs receded 15 centimes and the Scandinavian rates again displayed a weak tone.

DIVIDENDS DECLARED

Stock, rate, period—	Payable.	Stock of record.
Library Bureau 1½ q.	Jan. 1	Dec. 20
Do pfd 2	Jan. 1	Dec. 20
Kaufman Dept Store $1	Feb. 2	Jan. 1
Do pfd $1.75	Feb. 2	Jan. 1
Ill Tract pfd 1½ q.	Jan. 1	Dec. 15
Century T & S Bk 1½ q.	Dec. 31	....
Noel State Bk 2 q 2 ex.	Dec. 31	Dec. 24
Harris T & S Bk 3 q.	Jan. 2	Dec. 17
Drovers Nat Bk 2½ q 2 ex.	Jan. 2	Dec. 31
Home Bk & Tr Co 2 q 2 ex.	Dec. 31	....
S Side State 2½ q.	Dec. 31	....
Chgo Trust Co 1½ q 1 ex.	Jan. 2	Dec. 27
Barrett Co 2 q.	Jan. 2	Dec. 18
Do pfd 1¾ q.	Jan. 15	Dec. 30
Am Ag Chem 2 q.	Jan. 15	Dec. 22
Do pfd 1½ q.	Jan. 15	Dec. 22
Phelps Dodge $2.50 q.	Jan. 2	Dec. 22
Gen Cigar deb pfd $1.75 q.	Jan. 1	Dec. 24
Punta Al Sugar 2½ q.	Jan. 15	Jan. 2
Chi Title & Trust 3.	Jan. 2	Dec. 19
Dominion Oil 1 mo.	Jan. 1	Dec. 15
Fullerton Southport State Sav 1 q and 2 ex.	Jan. 1	Dec. 27
Wilson & Co $1.25 q.	Feb. 2	Jan. 1
Do pfd $1.75 q.	Jan. 2	Dec. 23
Stl Co Can 1¾ q and 1% ex.	Feb. 1	....
N Y Life Ins & T $25.	Dec. 10	Dec. 2
P Ft W & C 1¾ and 5% ex.	Jan. 2	Dec. 10
Do pfd 1¾ and 5% ex.	Jan. 6	Dec. 10
Utd Gas Im 2 q.	Jan. 15	Dec. 31
Hendee Mfg pfd 1¾ q.	Jan. 2	Dec. 20
Utd Retail Stores 3.	Feb. 1	Jan. 15
Chi I & L Ry 2 s a.	Dec. 31	Dec. 22
Dodge Mfg pfd 1¾ q.	Jan. 1	Dec. 19
Rem Type 1st pfd $1.75 q.	Jan. 2	Dec. 16
Do 1st pfd S $1.75 q.	Jan. 2	Dec. 16
Do 2d pfd $2 q.	Jan. 2	Dec. 16
Cent Teresa Sugar pfd 2 q.	Jan. 1	Nov. 15

COFFEE MARKETS.

NEW YORK, Dec. 11.—COFFEE—Futures closed at a net advance of 15 to 27 points. Spot coffe dull; Rio 7s, 15@15¼c; Santos 4s, 25@26c. Brazilian port receipts, 19,000 bags; Jundiahy, receipts, 6,000 bags. New York futures: Sales, 74,250 bags. Prices:

	Sales.	High.	Low.	Close.	Prev. close.
Dec.	......	......	......	14.87	14.69
Mar.	30,500	15.45	15.30	15.37	15.19
May	24,500	15.56	15.40	15.49	15.30
July	8,500	15.60	15.50	15.60	15.45
Sept.	10,750	15.50	15.40	15.42	15.20

IN FOREIGN STOCK MARKETS.

LONDON, Dec. 11.—Bar silver, 76¼d per ounce. Money, 1½ per cent. Discount rates: Short and three months bills, 5⅝ per cent.

The weekly statement of the Bank of England shows the following changes:

Total reserve decreased	£ 580,000
Circulation increased	449,000
Bullion decreased	130,721
Other securities decreased	1,735,000
Public deposits decreased	620,000
Other deposits decreased	8,843,000
Notes reserve decreased	453,000
Government securities decreased	7,096,000

The proportion of the bank's reserve to liability this week is 13.63 per cent; last week it was 13.21.

PARIS, Dec. 11.—Prices were higher on the bourse today. Three per cent rentes, 60f 25c; exchange on London, 43f 21c; 5 per cent loan, 88f 5c; the dollar was quoted at 11f 59½c.

U. S. TREASURY STATEMENT

Washington, D. C., Dec. 11.—The following is a statement of the condition of the United States treasury on Dec. 9.

Income to date this year	$9,634,785,838
Income to date last year	15,066,469,880
Decrease	5,431,784,042
Outgo over income this year	1,305,050,907
Outgo over income last year	7,601,192,088
Decrease	6,296,141,181
Balance general fund today	794,982,759
Balance previous day	825,884,505
Decrease	30,902,226

DRY GOODS.

NEW YORK, Dec. 11.—Cotton goods today were quieter, with some easing in spot print cloths. Yarns were firm and burlaps steady. Silks were quiet.

CHICAGO ... STOCK TRANSACTIONS

Div. pd. $s per share.	Dividend yield.	Bid.	Asked.	Description.	Sales.	High.	Low.	Close.	Net chge.
7	6.5	108⅝	108⅝	Armour pfd	7,750	109⅝	108	108⅛	+½
7	9.1	73	75	Booth Fisheries pfd	3	77	77	77	....
.....	.....	63	64	Briscoe	125	64½	63	63	....
.....	.....	12¼	13	Bunte Bros	100	12½	12½	12½	....
.....	.....	⅝	1	Chi City & Connecting Rys	1,000	⅝	⅝	⅝	....
.....	.....	7	9	Do pfd	840	9	7	7	....
.....	.....	3	4	Chicago Elevated Rys pfd	535	3	3	3	....
6	5.6	107	110	Chicago Pneumatic Tool	200	109	107	107	....
.....	.....	½	1	Chicago Railways Series 3	140	½	½	½	....
7	6.7	104	105	Cudahy	200	105	104	104	—1
8	7.4	107	107⅝	Commonwealth Edison	110	108⅝	107	107⅝	—⅜
.80	6.2	13	13⅛	Continental Motor	3,650	13	12⅝	13	+⅛
7	7.0	100	100½	Deere & Co pfd	225	100½	100	100½	+⅛
8	6.6	121	123	Diamond Match	8	121½	121½	121½	....
.....	.....	14¼	14½	Hupp Motors	620	14⅝	14¼	14¼	....
5	5.5	90	92	Hartman	20	91	91	91	....
.....	.....	77½	78½	Illinois Brick	20	78	78	78	....
.....	.....	20¼	20½	J I Case Plow	25	20½	20¼	20½	....
.....	.....	12	13	Kansas City Rys pfd	67	12½	12½	12½	+½
.....	.....	31½	33	Kansas City Light & Power	75	32	32	32	....
1	3.3	30	30¼	Libby McNeil & Libby	1,250	30¼	30	30	—¼
.....	.....	6	6½	Lindsay Light	20	6½	6½	6½	....
.....	.....	44½	45	Montgomery Ward w i	10,650	45⅝	44½	45	....
7	6.1	115	.....	Do pfd old	170	115	115	115	....
.....	.....	43	45	Mitchell	100	44½	44	44½	....
.....	.....	17⅝	18	National Leather	1,410	18⅝	17⅝	17⅝	—⅛
7	8.8	80	85	Public Service	7	82	80	80	....
7	8.2	85	88	Do pfd	7	85	85	85	—1½
.....	.....	36	37	Peoples Gas	500	37½	37½	37½	—⅝
6	6.4	94½	95	Quaker Oats pfd	30	95	94½	95	+1
1	3.5	28⅝	29	Reo Motor	485	29½	28⅝	29	+¼
.....	.....	51	53	Republic Truck	600	51	51	51	....
8	3.5	226	228	Sears-Roebuck	437	227½	114	227½	+4
5	1.9	260	265	Shaw	25	267	267	267	....
.....	.....	39¼	39⅝	Stewart-Warner	900	40	39¼	39⅝	—⅛
4	8.2	49	50	Stewart Mfg	100	49½	49½	49½	....
.....	.....	27½	28	S Gas & E	480	28⅝	27½	28	....
2.40	4.3	57⅛	57½	Swift International	2,866	58⅝	57	57⅛	—⅝
8	5.1	133	133¼	Swift & Co	1,261	134	133	133¼	—¼
1.50	3.4	44	45	Thompson	125	45	44½	45½	—⅛
5	6.6	75⅝	76	Union Carbide & C	1,050	77	75⅝	76	—1
.....	.....	21	23	United Paperboard	650	22	22	22	....
7	10.8	64	68	Do pfd	100	65½	65	65	....
.....	.....	47	48	Wahl Co	650	48½	47	47	....
7	7.1	98	99	Wilson pfd	14	99	99	99	....
6	7.3	82	83	Wrigley	50	82½	82½	82½	....

BONDS.

Yield dollars.	Yield pctge.	Bid.	Asked.	Sales.	Description.	High.	Low.	Close.
6	5.6	107	108	$17,000	Armour 6s of 1922	107⅝	106	107½
5	12.5	......	47½	20,000	Chicago City & Connecting Rys 5s	40	40	40
5	7.4	68	70	5,000	Chicago City Railway 1st 5s	68½	68½	68½
5	6.7	......	78	5,000	Chicago Gaslight & Coke 5s	75	75	75
5	14.3	35	36	12,000	Chicago Railways Series B 5s	35	35	35

BOSTON ... STOCK TRANSACTIONS

MINING.

	Sales.	High.	Low.	Close.
Ahmeek	200	70	70	70
Alaska	420	2¼	2	2
Algomah	200	25	25	25
Big Heart	760	8	7⅝	7⅝
Bingham	355	7¼	7	7⅛
Cal & Ariz	120	62	62	62
Cal & Hecla	3	385	385	385
Carson	2,350	31¼	28⅝	31¼
Chino	25	35	35	35
Copper Range	1,940	44⅛	43¼	43¼
Davis Daly	690	12	11½	11½
East Butte	75	13⅝	13⅝	13⅝
Franklin	25	3½	3½	3½
Hancock	100	5	5	5
Helvetia	100	3¼	3¼	3¼
Inspn	100	50½	50½	50½
Island Creek	95	47	46	47
Isle Royale	105	31½	31½	31½
Kerr Lake	530	4	4	4
Lake Copper	150	3⅝	3⅝	3½
La Salle	100	2½	2½	2½
Mason Valley	145	3	2⅝	3
Mass Con	100	4½	4⅝	4½
Mayflower	14,185	11	9⅝	10
Michigan	750	8	7½	8
Mohawk	235	59¼	59	59
New Cornelia	1,150	20	19	19⅝
New River	400	21⅝	21½	21⅝
Nipissing	160	12⅝	12½	12⅝
North Butte	310	15½	15	15
Old Dominion	300	33⅝	33	33
Seneca	645	14	13½	13½
Shannon	175	1⅝	1⅝	1⅝
South Utah	800	15	15	15
Sup Cop	20	5¼	5¼	5⅝
Sup & Bos	210	4¼	4	4
Trinity	95	2⅝	2	2
Tuolumne	290	90	87	87
Union Land	1,495	2	.99	1
U S Smelters	40	73	73	73
Do pfd	95	48½	48	48
Utah Cons	105	8	7⅝	7⅝
Utah Metal	160	2⅛	2⅛	2⅛
Winona	150	1⅛	1⅛	1⅛
Wolverine	20	18½	18½	18½
RAILROADS.				
Boston & Alb	35	121	121	121
Boston Elev	475	67½	66	66
Boston Maine	65	33½	32½	32½
Do 1st pfd A	3	50	50	50
Bos Sub Elev pfd	50	4½	4½	4½
Bos & W Elec pfd	32	4	4	4
Mass Elec	150	5½	5	5½
Do pfd	15	12	12	12
Vermont & Mass	10	85	85	85
N Y N H	345	28½	27	27

	Sales.	High.	Low.	Close.
West End	550	40¼	40	40
MISCELLANEOUS.				
Amn Sugar	9	92¼	91	91
Do pfd	30	97½	97⅛	97½
Amoskeag	35	146	146	146
Do pfd	287	81	80	81
Amn Pneu	50	1¼	1¼	1¼
Amn Sugar	10	136¼	136¼	136¼
Do pfd	50	117½	117	117½
Amn T & T	540	99⅛	99	99
Amn Wool pfd	43	103⅝	103¼	103¼
Anglo	25	19	19	19
Cuban Portland	110	13¼	13⅛	13½
Eastern Mfg	305	32¼	31⅝	32¼
Edison	150	147	145⅝	145⅝
Eastern S S	280	22½	22	22¼
Do pfd	55	74	74	74
Elder	885	36⅝	35⅝	36⅝
Fairbanks	25	82	82	82
Gorton	20	29½	29½	29½
Gray	900	48¼	47⅝	47⅝
Int Portland	160	3⅝	3⅝	3⅝
Int Prods	160	45¼	45¼	45¼
Island Oil	200	6½	6½	6½
Libby	95	30¼	30	30
Mass Gas	830	70½	70	70½
Do pfd	15	60½	60½	60½
Mergenthaler	123	138	136	138
Mex Inv	20	49	49	49
Mullins	130	49	48½	48⅝
Nat Leather	1,145	18	17⅝	17⅝
New Eng Tel	265	86⅝	86	86⅝
Parish & B	110	43⅝	43¼	43⅛
Pullman	4	115¼	115¼	115¼
Root	405	53⅛	52	52
Shawmut	445	32⅛	32	32
Reece Buttonhole	50	15½	15½	15½
Swift	302	134¼	133½	133⅝
Do Int	20	58	58	58
Simms Magneto	70	17¼	17¼	17¼
Torrington	10	72	72	72
United Drug	515	142	139	142
Do 1st pfd	9	52	52	52
United Fruit	55	200	195	195
United Shoe	1,120	49½	49¼	49½
Do pfd	175	25⅝	25⅝	25⅝
Ventura	850	16¼	16	16¼
Waldorf	145	17¼	17	17
Waltham	350	34⅝	34	34¼
Walworth	2,180	24	21⅝	23⅝

BONDS.

Sales.		High.	Low.	Close.
$8,000	Carson 7s	108	108	108
1,000	K C M & B 5s	70	70	70
1,000	Pond Creek 6s	95	95	95
3,000	Miss River 5s	77	77	77
2,000	Swift 5s	93⅞	93⅞	93⅞

Bond Market Feverish; Liberty Issues Drop

New York, Dec. 11.—[Special.]—The bond market was feverish and unsettled today and while many of the straight mortgages held well in the face of the weakness in the railroad shares there was considerable selling in the convertible group, the latter naturally reflecting to a greater decline in the stocks of their respective companies. The dealings continued on a broad scale and while there were evidences of scattered buying liquidation was still in sufficient volume to keep the market in check.

The Liberty issues were under selling pressure and most of them closed with net losses for the day. Selling pressure continued in the foreign government bonds, especially in the older issues of the United Kingdom.

Record Demand for Goods, Says Farwell Review

The John V. Farwell company, in its Weekly Review of Trade, says: "The outstanding and remarkable feature of the wholesale dry goods and general store merchandise situation at present is the unprecedented demand for goods for immediate shipment. This condition applies especially to cotton and wool piece goods, cotton blankets, outing and shaker flannels, sheets and pillow slips, shipments of which are unusually large. Sales of jewelry and holiday goods are greatly in excess of corresponding period during the month last year.

"A tendency at mills is toward advances on cotton napped goods. Cotton goods finishers, printers, and bleacheries have advanced costs. Premiums are being paid by mills for the limited quantity of staple cotton available.

"Great demand at present for long gloves, especially the gauntlet styles in kid gloves that fasten with strap at wrist—being sold under various different names, such as slip-on, bairritz, etc."

INVESTORS' GUIDE

Answers to inquiries are based upon information which THE TRIBUNE believes reliable, fair, and unprejudiced, but beyond the exercise of care in securing such information THE TRIBUNE assumes no responsibility.

Inquiries must bear the signature and address of writer in order to receive attention. Answers thought to be of public interest will be published. If an answer is not of general interest it will be mailed provided stamp is inclosed. Address letters to Investors' Guide.

Fastfeed Drill and Tool.

C. D., La Salle, Ill.—The Fastfeed Drill and Tool corporation has taken over a business that was established in Toledo seven years ago. The new company has issued $155,500 of 8 per cent preferred stock and 10,506 shares of no par common. It has assumed a mortgage of $65,000 and a note issue of $100,000. The balance sheet of Aug. 18 shows $345,553 of net tangible assets, or $222 a share for the preferred stock. The only report of earnings available is for 1918, when sales were $534,651 and net income $84,316. This figures out at nearly 50 per cent on the new preferred stock. This is a good showing, but in the absence of more complete reports of earnings the stock must be rated as unseasoned.

Goodrich Company.

E. M.—The Goodrich company last June offered $15,000,000 of new preferred stock to its stockholders, increasing the amount outstanding to $49,600,000. There is also $60,000,000 of common stock. The money raised by the issue of new preferred was used to retire $15,000,000 of notes, leaving the company with no funded debt. Business has been larger thus far this year than ever before, and net earnings of $16,400,000 after interest, etc., but before federal taxes, are predicted. Taxes may take one-fourth of that amount, leaving 15 per cent earned on common. Dividends are now paid at the rate of 4 per cent a year.

MONEY AND EXCHANGE

CHICAGO MONEY MARKET.

Money in Chicago steady at 5½@6 per cent on collateral; commercial paper, 5¾@6½ per cent, 6 per cent over the counter. New York exchange by wire, par; mail, 15@30c discount.

Chicago bank clearings yesterday were $99,588,032, as compared with $104,892,070 a week ago and $90,280,604 a year ago.

NEW YORK MONEY MARKET.

NEW YORK, Dec. 1.—Mercantile paper, 5¾@6 per cent; sterling, 60 day bills, $3.65¾; commercial 60 day bills on banks, $3.65¾; commercial 60 day bills, $3.64¾; bar silver, $1.30¼; Mexican dollars, $1.00¾. Time loans strong; 60 days, 90 days and 6 months, 7 bid. Call money, strong; high, 10; low, 7; ruling rate, 7; closing bid, 9; offered, 10; last loan, 10; bank acceptances, 4¾.

FOREIGN EXCHANGE.

Foreign exchange, in amounts of $25,000 or more, between banks, as quoted by the Merchants Loan and Trust company:

London—	Dec. 11	Dec. 10	Wk. ago	Yr. ago
Cables	.370	378	392	476.42
Checks	.369¾	377¼	391¼	475.65
*Paris—				
Cables	1177	1170	1028	545¼
Checks	1179	1172	1030	546¼
Holland—				
Checks	.37⅝	37⅞	37⅝	42⅛
*Italy—				
Checks	1345	1330	1258	635
*Antwerp—				
Checks	1135	1105	974	....
*Switzerland—				
Checks	.510	510	536	492½
Denmark—				
Checks	.17.90	18.20	19.35	26.90
Norway—				
Checks	.19.85	20.15	20.90	27.90
Sweden—				
Checks	.20.90	21.15	22.20	28.90
Spain—				
Checks	.19.85	19.90	19.75	19.90
Greece—				
Checks	.15.20	15.60	......	......
Germany—				
Checks	.2.10	2.08	2.35	......
Austria—				
Checks	.77	.79	.84	......
Czecho-Slovakia—				
Checks	.1.82	1.82	2.11	......
Jugo-Slavia—				
Checks	.1.05	1.05	1.07	......
Roumania—				
Checks	.3.05	3.20	3.69	......
Finland—				
Checks	.3.05	3.14	3.55	......
Poland—				
Checks	.1.25	1.27	1.67	......
†Canada—				
Checks	.110.00	60.00	53.00	15.30

*French, Italian, Belgian, and Swiss rates are quoted inversely.
†Per thousand discount.

SUGAR MARKETS.

NEW YORK, Dec. 11.—SUGAR—Raw, sales, 10,000 bags of Cubas for April loading at 8.85c f. o. b. Cuba, to operators. Refined, unchanged at 9c for fine granulated.

Exempt from all Federal Income Taxes

$550,000

CITY OF MINNEAPOLIS, MINN.

5% COUPON GOLD BONDS

Principal and interest (May 1 and Nov. 1) payable in New York.

$50,000 due November 1, 1920
100,000 " " 1, 1921
100,000 " " 1, 1922
100,000 " " 1, 1923
100,000 " " 1, 1924

Prices to yield 4.60%

$100,000 due November 1, 1949

Price to yield 4.55%

Upon request we shall be pleased to furnish descriptive circular.

ELDREDGE and COMPANY
SEVEN WALL STREET NEW YORK

Capitalize Prosperity in Your Christmas Giving

Do you realize that a carefully selected Preferred Stock, producing a yield of from 7% to 8% is a most desirable Christmas present for the members of your family? It will stimulate the desire to save and give them the pleasure of looking forward to dividend dates.

We have a most attractive list of Preferred Stocks issued by corporations having a long and successful record of earnings, all of which are properly safe-guarded by strong protective provisions, and compare favorably with high grade industrial bonds.

We shall be pleased to send a list of our offerings to you upon request, or if desired, a representative from this office will call at any time that best suits your convenience.

BABCOCK, RUSHTON & CO.
— Established 1895 —
MEMBERS
New York Stock Exchange
Boston Stock Exchange
Chicago Stock Exchange
Chicago Board of Trade
137 So. La Salle St. Chicago Tel. Central 2900
7 Wall Street New York Tel. Rector 3080

Four Cardinal Points for January Investors

MORE than ever before, this is the time for conservatism, foresight, and prudence in selecting your January investments. In an era of international complications and economic unrest unprecedented in history, the following words of caution may be the means of saving you from loss:

1—For the sake of safety, limit yourself to first mortgage securities, backed by ample earning power and value, and underwritten by an experienced and responsible investment banking House.

2—Select those investments least affected by labor troubles or governmental restrictions.

3—Choose securities free from market fluctuations and declines in value, based on fundamental necessities, for which the demand exceeds the supply.

4—From the limited number of securities meeting all the above restrictions, pick those yielding the most attractive income, in order to help meet the increased cost of living.

The first mortgage serial bonds, safeguarded under the *Straus Plan*, are the most logical selection for January investment. They meet *all* of the above strict requirements, and net 6% with 4% Federal income tax paid. Call or write for our January Investment offerings in $1,000 or $500 denominations. Ask for

Circular No. L-323.

S.W. STRAUS & CO.
ESTABLISHED 1882 INCORPORATED
STRAUS BUILDING—CHICAGO
Clark and Madison Sts. Tel. Franklin 4646
Penobscot Bldg. DETROIT · New York · Philadelphia · Boston · Milwaukee · St. Louis · San Francisco · Metropolitan Bank Bldg. MINNEAPOLIS · Indianapolis · Washington · Buffalo · Los Angeles
Thirty-seven Years Without Loss to Any Investor

PRICE OF HOGS DROPS AFTER EARLY UPTURN

16,000 Left in Pens, with Shippers the Best Buyers.

CHICAGO LIVE STOCK

Prices for live stock in Chicago yesterday follow:

HOGS.

Bulk of sales	$12.80@13.20
Heavy butchers	12.85@13.30
Light butchers	12.95@13.30
Medium weights	12.80@13.10
Heavy and mixed packing	12.10@12.80
Rough, heavy packing	11.50@12.00
Light bacon, 160@190 lbs.	12.90@13.20
Light mixed, 135@160 lbs.	12.40@12.85
Pigs, 80@135 lbs.	10.00@12.75
Stags	11.75@12.50

CATTLE.

Prime steers	$20.00@20.75
Good to choice steers	16.75@19.75
Common to good steers	12.25@16.75
Canning and inferior steers	7.50@12.00
Bulk of beef steers	12.00@17.00
Yearlings, poor to fancy	14.00@20.50
Fat cows and heifers	6.50@11.00
Canning cows and heifers	5.50@ 6.35
Western range steers	7.50@15.00
Stockers and feeders	6.25@12.50
Bulls, plain to best	5.50@10.00
Fair to fancy calves	14.00@17.25

SHEEP AND LAMBS.

Range lambs, all grades	$14.25@16.75
Native lambs	14.00@16.75
Lambs, poor to best culls	10.25@13.75
Bulk of sales	16.00@16.50
Feeding lambs	13.50@14.75
Ewes, culls to best	4.50@ 9.50
Wethers, poor to best	8.00@11.00
Yearlings, poor to best	11.60@15.00
Bucks and stags	5.75@ 7.00

After an early upturn of 15@25c in hog values, the market weakened with part of the advance lost and 16,000 left in the pens.

Shippers, small packers, and speculators were best buyers at the start, while the Armour and Swift houses filled their orders near the close. Top 190@270 lb averages sold at $13.30. General average was $13.00, against $12.80 Wednesday, $14.05 a week ago, and $17.67 a year ago.

Sheep and lamb values ruled strong to 25c higher, both native and western lambs reaching $16.75. There was no quotable change in cattle prices, with desirable kinds strong and others weak. Armour bought a single 1,120 lb shorthorn yearling at $21.00, with $19.75 next highest for $10.37@13.57 lb load lots.

Seven western markets received 46,000 cattle, 90,000 hogs, and 50,000 sheep, against 59,000 cattle, 135,000 hogs, and 52,000 sheep previous Thursday and 43,000 cattle, 12,000, hogs, and 51,000 sheep a year ago.

Receipts for today are estimated at 8,000 cattle, 27,000 hogs, and 12,000 sheep, against 5,749 cattle, 73,836 hogs, and 18,619 sheep received at Chicago corresponding Friday a year ago.

PURCHASES OF HOGS.

Hog purchases at Chicago yesterday were as follows:

Armour & Co.	2,300	Miller & Hart.	600
Anglo-Am	1,300	Ind. P. Co.	1,500
Swift & Co.	2,500	Bren. P. Co.	1,000
Ham'd & Co.	1,300	Agar P. Co.	1,500
Morris & Co.	4,000	Others	1,500
Wilson & Co.	4,000	Shippers	8,000
Boyd-Lun	2,000		
West P Co.	4,000	Total	36,600
Rob. & Oake.	1,100	Left over	16,000

LIVE STOCK MOVEMENTS AT CHICAGO.

Receipts—	Cattle.	Calves.	Hogs.	Sheep.
Wed., Dec. 10	12,755	1,639	23,554	11,144
Est., Dec. 11	20,000	2,500	35,000	20,000
Week so far	75,541	10,775	189,397	81,201
Week ago	96,225	18,031	178,533	89,591
Year ago	100,240	9,892	102,781	107,110
Shipments—				
Wed., Dec. 10	6,347	413	5,016	1,752
Est., Dec. 11	7,500	400	8,000	3,000
Week so far	26,486	1,413	24,001	15,729
Week ago	32,663	1,454	13,152	11,055
Year ago	27,933	777	3,587	11,192

OUTSIDE LIVE STOCK MARKETS.

HOGS.

Buffalo advanced 50c and most other markets 20@40c. Receipts and prices follow:

	Receipts.	Top.	Bulk.
Kansas City	7,500	$14.00	$13.25@13.75
Omaha	5,500	13.60	13.20@13.50
St. Louis	15,500	13.85	13.50@13.75
St. Joseph	8,500	13.75	13.35@13.75
Sioux City	6,500	13.25	12.75@13.15
Indianapolis	10,000	13.60	13.40@13.50
East Buffalo	2,500	14.00	13.50@14.00
Pittsburgh	2,000	14.00	13.75@14.00
Cleveland	5,500	13.60	13.50@13.60
St. Paul	12,000	12.60	12.50@12.55
Louisville	2,500	13.00	12.80@13.00

CATTLE.

Trade was brisk, with little change noted in quotations. Receipts and prices follow:

	Receipts.	Beef steers.	Cows and heifers.
Kansas City	3,500	$9.50@18.00	$5.35@12.50
Omaha	7,500	9.40@17.25	5.40@12.25
St. Louis	6,000	9.30@17.00	5.30@11.75
St. Joseph	2,000	9.15@16.00	5.20@11.60
Sioux City	2,500	9.25@16.00	5.25@11.60
St. Paul	4,500	9.20@15.75	5.20@11.50

SHEEP.

Both eastern and western markets were generally strong to 25c higher. Receipts and prices follow:

	Receipts.	Lambs.	Sheep and yearlings.
Kansas City	5,500	$8.60@15.90	$4.00@11.00
Omaha	11,000	8.75@16.15	4.25@11.25
St. Louis	4,500	8.50@16.00	4.00@10.70
St. Joseph	5,000	8.75@14.75	3.50@ 9.00
E Buffalo	1,000	8.60@14.60	3.40@10.00
Pittsburgh	1,700	9.00@14.70	4.35@ 9.85
Louisville	100	8.50@13.50	3.75@ 8.75

TOP PRICES COMPARED

LIVE STOCK.

Top prices for native beef cattle, hogs, sheep, and lambs at Chicago follow:

	Cattle.	Hogs.	Sheep.	Lambs.
Yesterday	$19.75	$13.30	$11.00	$16.75
Week ago	20.50	14.40	10.85	16.50
Month ago	20.00	14.60	10.00	15.00
Year ago	20.25	17.90	9.75	15.25
Four years ago	9.50	6.75	7.00	9.60

ON THE BROAD STREET CURB

INDUSTRIALS.

	Sales.	High.	Low.	Close.
Air Reduction	200	52½	52¼	52¼
Am Tob Secs	8,000	66½	64½	64½
Amal Tire	800	14¾	14	14½
Am Safety Razor	7,500	18	17⅜	17⅞
Austin-Nichols	700	27⅞	27	27⅞
Armour pfd	2,700	110	107	110
Benford Auto P	100	1⅛	1⅛	1⅛
Brit Am Tob cpn	1,000	24½	24	24
Do registered	800	24⅝	24¼	24½
Bucyrus	200	34	33	34
Car Light	300	3⅝	3½	3⅝
Carbo-Hydro	1,000	4	3⅞	3⅞
Do pfd	1,000	4⅝	4½	4½
Colonial Tire	700	11⅞	11	11½
Coniey Tin Foil	1,200	31	30	31
Dafoe Eustice	2,200	11⅛	11	11
General Asphalt	3,000	114	107	107½
Gen Motors w i	9,500	35⅛	34¼	34⅝
Godchaux Sugar	100	55	55	55
Goldwyn Pictures	7,200	32	30	31
Goodyr Tire pfd	100	100¼	100¼	100½
Grape Ola	500	1⅝	1½	1⅝
Do pfd	1,000	1⅞	1⅝	1⅞
Havana Tobacco	200	14	14	14
Hendee Mfg	200	49	48	48
Heyden Chem	1,000	66⅝	66	66
Hupp Motors	2,500	14½	14¼	14¼
Indian Packing	13,000	17⅝	17¼	17¼
Kay County Gas	200	2⅝	2⅝	2⅝
Libby-McNeil	200	30	30	30
Loews Theater	5,100	31⅛	29⅞	30¼
Loft Candy	2,100	24⅝	24¼	24½
Marconi (Amer)	1,500	5⅝	5⅝	5⅝
Mercer Motors	600	35⅛	34	34½
Mont Ward w i	3,500	45⅛	44	44
Nunnally Candy	2,700	24½	23⅞	23⅞
North Am Pulp	800	3⅝	3⅝	3⅝
N Y Ship	200	50	50	50
Ohio Blower B	1,500	33⅛	33	33
Packard M pfd	200	96⅞	96	96
Perfection Tire	1,200	6⅞	6⅛	6⅞
Piggly Wiggly	200	53	53	53
Pyrene Mfg	100	15	15	15
Reo Motors	800	30	28¼	29
Republic Rub	1,000	5	4⅞	5
Root & Van	100	52	52	52
Savold Tire	300	9	9	9
Solar Light	1,700	12⅞	12½	12⅞
Standard G & E	110	27⅛	27⅛	27⅛
Stanwood Rub	200	19⅝	19	19⅝
Submarine Boat	1,000	15½	15	15½
Swift Internatl	500	58	57	58
Tobacco Prod	200	33	30	30
Union Carbide	500	77¼	77	77
United Ret Candy	2,800	16⅛	15⅞	15⅞
U S H Speed T	500	27⅞	27¼	27⅞
U S Lt & Ht	2,000	3⅝	3⅝	3⅝
United Picture	2,000	13⅝	13	13½
United Prof Shrg	10,000	2⅞	2½	2⅝
U S Steamship	12,000	4⅛	3⅞	3⅞
Useold Tire	3,000	4⅝	4½	4⅝
Vivaudou	2,500	22½	22¼	22½
Wayne Coal	500	5	4⅞	5

OILS.

	Sales.	High.	Low.	Close.
Allied Oil	45,000	11-16	⅝	11-16
Alliance Oil	700	16½	16	16½
Alto Oil	1,200	4½	4	4⅛
Amal Royalty	500	1⅝	1½	1½
Anne-Belle	800	68	68	68
Aritex	500	⅝	⅝	⅝
Arkansas Nat G	1,500	44⅛	43⅞	43⅞
Associated Oil	1,000	2	2	2
Barnett Oil	500	⅛	⅛	⅛
Bell Petro	500	2¼	2	2¼
Boone Oil	2,400	7⅞	7⅞	7⅞
Boston-Mex Oil	500	3⅛	3⅛	3⅛
Boston-Wyoming	12,000	1 1-32	1	1 1-32
Brazos	500	22½	22½	22½
Burknett V C	3,500	3⅝	2⅝	2⅝
Carib Syndicate	7,000	56⅛	52⅝	53
Carib Trading	25	295	290	295
Cities Svc "B"	5,400	42½	42	42
Cities Svc pfd	600	73	73	73
Commonwealth P	500	45	44	44½
Columbia Emer	5,000	23⅛	21⅛	21⅝
Cosden	2,500	9⅝	9½	9⅝
Cushing Petro	800	3⅝	3⅝	3⅝
Elk Basin	150	7⅛	7⅛	7⅛
Engineers Petro	3,000	1⅛	1⅛	1⅛
Esmeralda	500	⅛	⅛	⅛
Federal Oil	5,000	5	4⅝	4⅞
Glen Rock	2,800	3⅝	3⅝	3⅝
Gilliland	10	48	46¼	46½
Do pfd	500	99	98	98
Guffy	2,800	37⅛	35⅛	35⅛
Home Oil	1,500	8⅛	8	8⅛
Home Petro	2,000	35	35	35
Houston	300	168	165	165
Hudson Oil	3,500	1⅛	1	1⅛
Hughes Petro	500	10⅛	10⅛	10⅛
Int Petro	3,500	58	54⅛	54⅛
Invincible Oil	2,600	38	37	37⅛
Island Oil	2,500	6⅝	6⅛	6⅝
Livingston	6,000	2⅛	2	2⅛
Maracaibo	3,000	26⅛	25⅝	25½
Magma Oil	3,000	9	8⅝	8⅝
Margay Oil	800	8⅛	8⅛	8⅛
Merritt	2,000	20⅛	20	20
Met Pet	1,500	3⅛	3⅛	3⅛
Mex Pan	500	15	14	14
Morton Pet	3,000	3⅝	3⅝	3⅝
National Oil	400	7⅝	7⅝	7⅝
North Am	1,500	5⅛	5	5⅛
Ohio Ranger	1,500	⅞	⅞	⅞
Omar new	1,500	10⅝	10	10
Orient Oil	100	7	7	7
Osage	2,000	10½	10	10½
Prods and Refrs	3,500	10⅛	10	10⅛
Ranger	1,000	⅝	⅝	⅝
Red Rock	800	1½	1⅝	1½
Rickard Tex	500	4⅝	4	4
Ryan Pete	2,000	5½	5⅝	5½
Salt Creek	1,500	47⅛	46½	46½
Savoy Oil	100	8⅛	8	8⅛
Simms Pet	15,000	65½	61⅛	62
Skelly	2,500	12	11⅞	11½
Southern States	200	1⅛	1⅛	1⅛
Spencer	2,300	19⅞	19⅝	19⅞
Sequoyah	2,100	½	7-16	½
Stanton Oil	2,300	1⅛	1	1⅛
Star Tex	100	13⅝	13⅝	13⅝
Texana	500	61	61	61
Texas Chief	3,000	35	34	34½
Texas Ranger	200	1⅝	1⅝	1⅝
Texon Oil	10,000	1⅛	1⅛	1⅛
Trinity	1,000	1	1	1
United Texas	5,400	1 3-16	1 1-16	1⅛
Vulcan Oil	1,000	8⅞	8⅞	8⅞
Victoria Oil	800	1⅛	1¼	1⅛
Whelan Oil	500	1	⅞	⅞
West States Oil	500	1⅛	1⅛	1⅛
White Eagle	500	23⅛	23⅛	23⅛
White Oil	25,000	43⅞	42½	43⅞
Woodburn Oil	900	9⅛	8⅝	8⅝
Wyoming Cons	7,500	40	35	40

MINING.

	Sales.	High.	Low.	Close.
A B C	4,500	1¼	1	1 1-16
Amn Hond Min	1,900	2	1⅞	2
Am Mines	500	1 1-16	1 1-16	1 1-16
Ariz Silver	1,200	⅝	⅝	⅝
Atlanta	2,500	3	2⅞	3
Belch Div	3,000	28	25	27
Do ext	12,000	47	44	46
Big Ledge	2,500	⅛	⅛	⅛
Booth	2,000	6	5	5
Bost & Mont	4,700	77	75	77
Butte N Y	200	⅝	⅝	⅝
Caledonia	2,500	36	34	35
Canada Cop	1,200	1 1-16	1⅛	1 1-16
Candelaria	4,000	11-16	⅝	⅝
Cash Boy	1,500	7	6½	7
Cons Virginia	900	9	8⅝	9
Cresson Cons	1,800	2½	2	2½
Divide Ext	19,000	⅝	11-16	⅝
El Salvador	500	4	4	4
Eureka Cross	1,000	2	2	2
Eureka Hol Mg	1,800	76	75	76
Frty Nine Mg	3,900	2⅝	2½	2⅝
Gold Zone	6,500	37	35	36
Golden Gate	700	1½	1⅛	1½
Gldfd Cons	3,700	13	12	13
Do dev	7,500	16½	15	15½
Do Florence	3,500	41	38	40
Do Merger	2,500	4	3	3
Great Bend	1,700	3	2	3
Hecla Min	750	3 11-16	3 11-16	3⅝
Jim Butler	1,700	23	21	22
Jumbo Ext	2,700	8	7	7⅛
Kerr Lake	4,000	4⅛	4	4⅛
Knox Divide	4,500	14	13	13
Louisiana Cons	500	⅛	⅛	⅛
McNam Min	4,000	47	44	45
Marsh Min	10,000	36	35	36
Mason	500	3	2⅝	3
McKinley Drgh	700	67	66	66
Nat Tin Corp	1,500	10	9⅝	9⅝
Nev Ophir	1,000	28	28	28
Nipissing	300	12½	12⅝	12½
Ophir Silver	600	1⅛	1⅛	1⅛
Roper Group	12,000	⅝	⅛	1-16
Silver Dollar Mg	1,200	⅝	⅝	⅝
Sil King Div	2,500	11	9	10
Do of Ariz	10,000	⅝	1-16	⅝
Silver Pick	1,700	6	4	5
Standard Silver	300	⅛	⅛	⅛
Success Min	1,500	4	3⅛	4
Tono Belmont	1,500	2⅝	2⅝	2⅝
Do Divide	12,000	4⅛	4	4
Do Exten	400	2⅝	2½	2 5-16
Utd Eastern	1,500	4⅛	4	4
U S Cont Mines	400	10½	9⅛	10½
Unity Gold Mines	100	8⅛	8⅛	8⅛
Utah Revenue	1,200	1 1-16	1⅛	1⅛
Vic Divide	1,000	20	20	20
West End Cons	2,500	1⅝	1⅛	1⅝
Whitcps Min	2,500	12	11	12
Whitcps Exten	1,500	2½	2	2
White Knob Pr	1,000	1⅛	1 1-16	1 1-16
Wilbert Min	1,500	7⅛	7	7

BONDS.

Sales.		High.	Low.	Close.
$34,000	Am T & T 6s '22	97	96⅞	96⅞
10,000	do 6s of '24	96½	96½	96½
3,000	Can Gt 5½s '29	96	96	96
8,000	Cophag 5½s '44	83⅛	83⅛	83⅛
25,000	Inter R Tr 7s	69⅛	67⅞	67⅞
40,000	Russ Govt 5½s	28	26	26
60,000	do 6½s	28	26	26

STANDARD OIL SUBSIDIARIES.

	Sales.	High.	Low.	Close.
Ohio Oil	10	368	368	368
Pra Oil	10	275	275	275
S W Penna	20	335	330	335
S O Cal	10	296	296	296
S O N J	30	738	732	733
S O N Y	40	438	435	435

CORPORATION EARNINGS

MULLINS BODY CORPORATION.

Statement filed with the New York Stock exchange for five months ended Oct. 31, 1919, reports net profits after expenses and charges of $281,332, equal, after 2 per cent preferred dividends to $3.73 a share on the 70,000 shares of common stock.

WESTERN UNION.

For October—	1919.	Increase.
Total operating rev.	$9,746,445	$1,543,499
Net operating revenue	2,622,892	633,278
Operating income	2,243,575	697,752
From Jan. 1—		
Total operating rev.	84,335,891	12,553,000
Net operating rev.	21,128,855	5,732,591
Operating income	17,039,873	4,890,278

COLUMBIA GRAPHOPHONE.

Statement for ten months ended Oct. 31 shows net income after depreciation and other charges of $3,240,669, equal, after preferred dividend to $3.35 a share on common stock.

SAXON MOTOR CAR CORPORATION.

Statement for ten months ended Oct. 31 shows net operating loss after expenses of $42,499.

AMERICAN VANADIUM COMPANY.

Income account from Jan. 1 to Sept. 15 shows total net after charges of $519,727.

COMMONWEALTH PETROLEUM.

Statement of earnings for the ten months ended Oct. 31, 1919, shows net income after charges and taxes of $460,040.

OIL MARKETS.

CHICAGO, Dec. 11.—Wholesale prices of single brl lots f. o. b. Chicago: In iron brls —Carbon perfection, 14½c; gasoline, 21c; machine gasoline, 37c; machine black summer, 11.3c; winter, 11.8c; raw linseed, 1 to 4 brls, $2.09; boiled, $2.11; turpentine, $1.87½; denatured alcohol, 77c; refined corn oil, steel brls, car lot, $22.50; wood, $23.00; tanks, $22.25; from warehouse, less than car lots, steel brls, $22.70; wood, $23.20; white lead, 12½ lb kegs, 14c a lb; 100 lb kegs, 13¾c.

NEW YORK.—Cottonseed oil closed 20 points higher to 19 points net lower. Sales, 30,900 brls; prime crude, $17.50@18.00; prime summer yellow nominal; January, $20.18; March, $20.45; May, $20.64; prime winter yellow and summer white nominal.

OIL CITY, Pa.—Credit balances, $4.50; runs, 51,104; average, 54,997; shipments, 55,176; average, 46,373.

ROSIN AND TURPENTINE.

SAVANNAH, Ga., Dec. 11.—TURPENTINE —Firm, $1.57½. Sales, 65; receipts, 370; shipments, 508; stock, 13,493. ROSIN—Steady. Sales, 741; receipts, 610; shipments, 1,082; stock, 51,087. Quote: B, $16.25; D, $16.30; E, $16.35; F, $16.40; G, $16.45; H, $16.50; I, $17.00; K, $18.10; M, $18.60; N, $19.75; WG, $20.75; WW, $21.60.

COTTON PRICES SLUMP SHARPLY

New York, Dec. 11.—On the government's unexpectedly high crop figures, general and excited selling caused a close at a net decline of 37 to 190 points. Prices:

	Open.	High.	Low.	Close.	Prev. close.
December	38.65	38.70	37.05	37.05	38.95
January	37.15	37.15	35.25	35.30	37.03
March	34.75	34.75	32.95	32.95	34.65
May	32.60	32.65	31.10	31.10	32.58
July	31.12	31.15	29.10	30.10	31.10
October	28.70	28.75	27.80	27.80	28.07

COTTON—Spot quiet; middling, 38.50c. Exports today, 20,021 bales, making 2,197,299 so far this season. Port receipts, 33,278 bales. United States port stocks, 1,611,606.

Southern spot markets were: Galveston, 41c; Savannah, 38c; Augusta, 38c; Memphis, 39.05c; Houston, 39c; Little Rock, 39c.

NEW ORLEANS, La.—Cotton closed practically at the lowest of the day at net losses of 106 to 148 points. Spot, steady, 25 points lower. Middling, 39.75c. Futures:

	Open.	High.	Low.	Close.	Prev. close.
December	39.34	39.50	38.90	39.00	39.69
January	37.70	37.70	36.25	36.25	37.60
March	35.20	35.25	33.61	33.61	35.09
May	32.98	32.98	31.85	31.85	32.91
July	31.25	31.25	30.00	30.15	31.21

WASHINGTON, D. C.—A cotton crop of more than 5,250,000,000 pounds, worth more than $1,500,000,000 to producers for lint alone, was grown this year. Final estimate of production made today by the department of agriculture, placed the crop at 11,030,000, equivalent 500 pound bales. Production in 1918 was 12,040,532 bales and in 1917 11,302,375 bales.

LIVERPOOL—COTTON—Spot in moderate demand; prices higher; good middling, 28.35d; fully middling, 27.10d; middling, 26.20d; low middling, 23.80d; good ordinary, 21.35d; ordinary, 20.35d. Sales, 6,000 bales including 5,100 American. Receipts, 19,000 bales, including 3,200 American. Futures closed barely steady; December, 25.14d; January, 24.47d; March, 23.16d; May, 21.68d; July, 20.58d; October, 18.57d.

METAL MARKETS.

NEW YORK, Dec. 11.—COPPER—Steady; electrolytic, spot and near by, 18¾@19½c; first quarter, 18⅝@19c. IRON—Strong; No. 1 northern, $40.00@41.75; No. 2, $39.00@40.00; No. 2 southern, $36.00@38.00. ANTIMONY—9.75c. LEAD—Strong; spot and January, 7.15c bid, 7.35c asked. SPELTER—Easy; East St. Louis spot, 8.30c bid; 8.45c asked. At London—COPPER—Standard spot, £101 7s 6d; futures, £103 2s 6d; electrolytic spot, £111; futures, £115. TIN—Spot, £306 12s 6d; futures, £308 2s 6d. LEAD—Spot, £40 10s; futures, £40 12s 6d. ZINC—Spot, £53 7s 6d. Futures, £54 7s 6d.

ST. LOUIS, Mo.—LEAD—Firm at $6.65; ZINC—Slab higher at $8.40.

Sugar

an essential food always in universal demand

During recent months public interest in securities of sugar companies has been strongly in evidence. Based on indisputable facts, an exceptionally bright future for the industry is indicated.

Haytian American Corporation

—owns and operates a sugar mill with an annual capacity of 70,000,000 pounds of raw sugar;

—owns and operates utility companies (railroad, wharf, electric light and power, etc.) direct beneficiaries of the industrial development of Haiti and of direct advantage to the sugar company;

—subsidiary companies operate under valuable government concessions impossible of duplication;

—has assets at cost of $11,920,480.03 which, after deduction of $3,000,000 outstanding notes shows a value of $148 per share for Preferred Stock or more than $48 per share for the Common Stock;

—will produce in excess of 70,000 bags (320 lbs.) of raw sugar in the present grinding season. Giving consideration to earnings of utility companies and of the sugar company, net earnings for the year ending July 1st, 1920, should be in excess of $1,240,000, or equivalent after all prior charges to over $3 per share on the Common stock. Preferred dividends have been paid since the organization of the company;

—Preferred Stock is well safeguarded, has equal voting power and is convertible at the option of the holder into Common Stock, which feature we believe should prove to be very profitable.

The United States, in 1916, entered into a treaty obligating itself through control of the constabulary, and receipt and disbursement of government funds to lend its good offices to the Haytian Government and aid in the proper and efficient development of its agricultural, mineral and commercial resources.

Believing implicitly in the ability of Haiti under present conditions to regain the enviable position held during French colonial days when its foreign trade amounted to over $30,000,000, and when because of its splendor and richness it was justly called the "Queen of the Antilles," it is our opinion that the pioneer and franchise holding companies now doing business there, are certain of profit to their shareholders.

We offer, strictly subject to confirmation, the Seven Per Cent First Preferred Stock of the HAYTIAN AMERICAN CORPORATION at $3 and accrued dividend and subject to immediate acceptance, the right to subscribe for fifty per cent of ordinary Common Stock at $25 per share flat.

Common Stock is listed on the Chicago Stock Exchange.

We shall be pleased to send descriptive circular, or we invite you to call at our offices to review expert reports, etc.

P. W. CHAPMAN & CO.
112 South La Salle Street
CHICAGO

Your Choice of 6 New and Attractive Bond Issues Each Netting 6%

Located in the fastest growing sections of the North and South Sides, the income from each property over 2½ times the interest charges. These are comparatively small loans and are exceedingly choice offerings. For particulars call or write

Lackner Butz & Company
INVESTMENT BANKERS
Conway Building, 111 W. Washington St.
CHICAGO

Five Per Cent Yield

EXEMPT FROM ALL FEDERAL INCOME TAXES

We offer direct obligation 5% bonds of the Parish (County) of AVOYELLES, LOUISIANA, *with a population of 42,000 and an assessed valuation of $16,500,000.*

These bonds are issued for the purpose of constructing improved highways throughout the Parish, the total bonded indebtedness of which is $1,500,000.

Avoyelles Parish is located in the east central part of Louisiana and embraces an area of 847 square miles, which is devoted principally to agriculture.

Bonds mature serially from August 1, 1924 to 1949, inclusive.

Further particulars, if desired, upon request.

Hornblower & Weeks
37 S. La Salle St.
Chicago
Tel. Randolph 7800

EXEMPT FROM ALL FEDERAL INCOME TAXES
$100,000

CARBON COUNTY, MONTANA

5½ Per Cent Bonds

Dated Dec. 1, 1919.

Principal and semi-annual interest payable at American Exchange National Bank, New York City.

Due: $10,000 annually Jan. 1, 1931, to Dec. 1, 1939
Denomination $1,000

FINANCIAL STATEMENT

Assessed Valuation 1918	$10,999,000
Total Debt (incl. this issue)	408,000
Population 1919, estimated	25,000

Legality Approved by Charles B. Wood

PRICE TO YIELD 5%

McManus & Company
MUNICIPAL BONDS CORPORATION
FIRST NATIONAL BANK BUILDING
TELEPHONE CENTRAL 6381
CHICAGO

"THE UNIT BASE SYSTEM"
Know your UNIT BASES on OPERATING and PRODUCTION COSTS, OVERHEAD, FIXED CHARGES, SELLING EXPENSE, RECEIPTS, INCOME.
SERVICE ADVICE
ACCOUNTING SERVICE BUREAU
Telephone Randolph 1485
First National Bank Building

SERVICE—ADVICE
GENERAL AND COST ACCOUNTING
Audits—Statements—Reports—Systems
Originators of
"THE UNIT BASE SYSTEM"
FEDERAL—STATE—FOREIGN INCOME TAX RETURNS
ACCOUNTING SERVICE BUREAU
Telephone Randolph 1485
First National Bank Building

Real Estate Loans
First Mortgage Securities
FOR SALE
EDGAR M. SNOW & CO.
69 West Washington St

A Sound Investment

Netting 7.35%

(Exempt From Normal Income Tax)

We have available and recommend a small amount of 7% Cumulative Preferred Stock of a nationally known, old-established company. Total assets $318 per share. Net quick assets alone $128 per share. Present earnings nearly 3½ times preferred dividend requirements. No mortgage or funded indebtedness. Liberal sinking fund provision to retire part of issue each year.

Send for Circular No. 1051B

Peabody, Houghteling & Co.
(Est. 1865. Inc. 1918)
10 South La Salle St., Chicago

Chicago Bonding and Insurance Company

79 W. MONROE STREET
Majestic 8080

Fidelity and Surety	*Property Damage and Collision*
Plate Glass	*Automobile Liability*
Burglary	*Accident and Health*
General Liability	*Monthly Payment*

A. J. SABATH, President — OLIVER F. ROBERTS, Vice Pres. and Gen. Mgr.

HOME OFFICE SERVICE

U. S. GOVERNMENT Air Service

Offers for Sale

a miscellaneous lot of Spare Parts for CURTISS JN4-D AIRPLANES in incompleted state.

These parts were in process of manufacture at the time of the signing of the Armistice and are located at the Plant of the Springfield Aircraft Corporation, Springfield, Mass., and at the Buffalo Plant of the Curtiss Aeroplane & Motor Corporation.

Copy of inventory can be seen at the office of the Material Disposal and Salvage Division, Air Service, Washington, D. C., at the Material Disposal & Salvage Office, 360 Madison Ave., New York City, and at the Material Disposal & Salvage Division Office, Curtiss Aeroplane & Motor Corporation, 2050 Elmwood Ave., Buffalo, N. Y.

Sealed Bids for this material to receive attention must be in the office of the Material Disposal & Salvage Division, Washington, D. C., before 11 A. M., December 20, 1919. All Bids must be plainly marked "Not to be opened until 11 A. M., December 20, 1919."

We buy or sell any amount
LIBERTY BONDS
C. F. CHILDS & CO.
208 S. La Salle St., Chicago
The oldest house in America specializing exclusively in Government Bonds.

NOTICE OF SALE OF MALHEUR COUNTY PERMANENT ROAD CONSTRUCTION BONDS.

$100,000.00 Par Value and Accrued Interest.

NOTICE IS HEREBY GIVEN that sealed bids will be received by the County Court of Malheur County, State of Oregon, at the County Court Room, in the Courthouse at Vale, in Malheur County, State of Oregon, on the 22d day of December, 1919, up to the hour of 10 o'clock A. M. of said day, for the sale of One Hundred Thousand Dollars ($100,000.00) bonds, par value, of said County in series, as follows, to-wit: $4,000.00 of series "A" to run and be payable four years from December 1st, 1919; $5,000.00 of series "B" to run and be payable six years from December 1st, 1919; $8,000.00 of series "C" to run and be payable eight years from December 1st, 1919; $8,000.00 of series "D" to run and be payable ten years from December 1st, 1919; $12,000.00 of series "E" to run and be payable twelve years from December 1st, 1919; $13,000.00 of series "F" to run and be payable fourteen years from December 1st, 1919; $16,000.00 of series "G" to run and be payable sixteen years from December 1st, 1919; $17,000.00 of series "H" to run and be payable eighteen years from December 1st, 1919; $18,000.00 of series "I" to run and be payable twenty years from December 1st, 1919.

All of said bonds to be in denominations of Fifty Dollars ($50.00) or multiples thereof, up to One Thousand Dollars ($1,000.00), at the option of bidder, and bear interest at the rate of five and one-half per cent per annum, interest payable semi-annually at the office of the County Treasurer of said County.

Each bid must be accompanied by a check, payable to Malheur County, Certified to by a reputable, solvent bank in an amount equal to five per cent of the amount of the par value of the bonds bid upon in said bid; such check to be returned if said bid is rejected. If the bid is accepted such check will be returned upon payment for and delivery of the bonds included in said bid; if said bid is accepted and the amount of said bid is not paid within thirty (30) days after the acceptance thereof, such check shall be cashed and the proceeds thereof shall become the property of said Malheur County.

Bids will be received for any amount of said bonds, of the several series, not exceeding One Hundred Thousand Dollars ($100,000.00) par value, and accrued interest.

The right to reject any and all bids, or to accept part and reject part, is reserved by the County Court. Address bids as follows:

"A. M. MOODY, County Clerk, Vale, Malheur County, Oregon,"

and indorse on the envelope

"Bid for Malheur County Road Bonds."

Citizens of Malheur County will be given a preference right to purchase said bonds.

A. M. MOODY,
County Clerk, Malheur County, Oregon.
Dated November 26, 1919.
(County Court Seal.)

WILSON & CO., INC.

Notice of Dividends on Preferred Stock and Common Stock

The Board of Directors of Wilson & Co., Inc., has declared a quarterly dividend of one and three-quarters per cent [1¾%] on its Preferred Stock, payable January 2, 1920, to the preferred stockholders of record at the close of business on December 23, 1919, and a dividend of One Dollar and Twenty-five Cents [$1.25] per share on its Common Stock, payable February 2, 1920, to the common stockholders at the close of business on January 21, 1920.

Pursuant to the order of the Voting Trustees, checks will be mailed by Wilson & Co., Inc., to the respective holders of the Voting Trust Certificates for said Common Stock standing of record on the books of the Voting Trustees at the close of business on January 21, 1920, and checks in payment of the Preferred stock dividend will be mailed as usual.

Dated, New York, December 10, 1919.
GEORGE D. HOPKINS, Secretary.

Notice to Shareholders of the Continental and Commercial National Bank of Chicago

Notice is hereby given that the regular annual meeting of the shareholders of the Continental and Commercial National Bank of Chicago will be held at the office of the Bank, in the City of Chicago, County of Cook, and State of Illinois, on Tuesday, the 13th day of January, A. D. 1920, between the hours of 10:00 o'clock A. M. and 12:00 o'clock Noon, for the purpose of electing directors of said Bank for the ensuing year, and also for the transaction of such other business as may come before the meeting.

CONTINENTAL AND COMMERCIAL NATIONAL BANK OF CHICAGO,
GEORGE M. REYNOLDS, President.

ATTEST:
W. W. Lampert, Cashier.
Chicago, Illinois, December 12th, 1919.

NEW YORK, November 25, 1919.
To the Stockholders of NATIONAL HOCKING COAL COMPANY

You are hereby notified that a special meeting of the stockholders of National Hocking Coal Company will be held at Chicago, Ill., December 17, 1919, at one o'clock p. m., for the purpose of voting on the proposition to dissolve the corporation and for the transaction of such other business as may be deemed necessary.

H. SEUA CAMPBELL,
F. C. NICODEMUS, JR.,
HOWARD HEIM,
O. S. HERRING,
Directors.

Are you interested in human engineering as developed in housing projects, welfare work, and other means of raising the standard of industrial labor? Let us tell you of our work along this line.

LOCKWOOD, GREENE & CO
ENGINEERS
38 S. Dearborn St. Chicago
Boston · New York · Atlanta · Montreal
Compagnie Lockwood, Greene
47 Ave. de L'Opera, Paris, France

TERMS OF SUBSCRIPTION OF THE TRIBUNE.

Orders for mail subscriptions must be accompanied by remittance to cover.

Postage paid in the United States [except Chicago and suburbs and postal zones 5, 6, 7, and 8, measured from Chicago], Canada, and Mexico. Daily, without Sunday, one year, $5.00; six months, $2.50; three months, $1.50; two months, $1.20; one month, 60 cents.

Daily, with Sunday, one year, $10.00; six months, $5.00; three months, $3.00; one month, $1.20.

Sunday only, one year, $5.00; one month, 60 cents.

Rates for subscription in postal zones 5, 6, 7, and 8 [measured from Chicago]:

Daily, with Sunday, one year, $14.00; one month, $1.35.

Daily, without Sunday, one year, $9.00; one month, 75 cents.

Sunday only, one year, $5.00; one month, 60 cents.

Canadian subscribers ordering the Sunday edition without daily are charged 20 cents a month extra for postage. Give postoffice address in full, including county and state. Remit by express money order, draft, or in registered letter at our risk to The Tribune Company, Publisher.

CHICAGO—7 SOUTH DEARBORN STREET.
NEW YORK—512 FIFTH AVENUE.
WASHINGTON—40 WYATT BUILDING.
LOS ANGELES—406 HAAS BUILDING.
LONDON—16 REGENT STREET, S. W.
PARIS—420 RUE ST. HONORE.

MEMBER OF THE ASSOCIATED PRESS.

The Associated Press is exclusively entitled to the use for republication of all news dispatches credited to it or not otherwise credited in this paper and also the local news published herein.

All rights of republication of special dispatches herein also are reserved.

INDEX TO CLASSIFIED ADVERTISEMENTS.

	Page.
Accountants	30
Arts and Antiques	30
Auction Sales	30
Automobiles	31
Bicycles and Motorcycles	31
Billiards and Bowling	24
Board and Lodging	28
Board Wanted	28
Books and Magazines	30
Building Material	30
Business Chances	30
Business Service	30
Business Personals	30
Cameras and Kodaks	24
Castoff Clothing	24
Cemeteries	31
Cleaners and Dyers	24
Clothing, Furs, etc.	30
Collections	24
Dancing Schools	30
Death Notices	31
Dogs, Birds, Poultry, etc.	30
Financial	30
Florists	31
Garages	31
Help Wanted—Male	25, 26
Help Wanted—Female	26, 27, 28
Home Workers' Service	28
Horses and Carriages	30
Hotels	28
Household Goods	30
Household Goods Wanted	30
Instruction	30
Jewelry, Watches, etc.	30
Leaseholds	30
Legal Notices	31
Light and Heavy Manufacturing	30
Loans—Personal Property	30
Lost and Found	28
Machinery and Tools	30
Monuments	31
Musical and Dramatic	30
Musical Instruments	30
Office Devices	30
Parcel Post and Express	28
Partners Wanted	30
Patents, Patent Attorneys	30
Personal	28
Plumbing, Heating, Fixtures	30
Postage Stamps, Coins, etc.	30
Printing, Engraving, Binding	30
Printing Machinery and Supplies	30
Real Estate	29, 30
Roommates	28
Safes	30
Signs	30
Situations Wanted	24, 25
Stocks and Bonds	30
Storage, Carting, Forwarding	30
Store and Office Fixtures	29
Stoves	30
Scales	28, 29
To Rent	29
Trade Schools	26, 28
Talking Machines	28
Tents, Awnings, etc.	29
Trunks, Bags, Suitcases	29
Typewriters and Supplies	31
Undertakers	31
Wanted to Rent	29

CASTOFF CLOTHING.

A. MARKOWITZ, 1532 W. Roosevelt-rd. PHONE HAYMARKET 8359. CALL FROM 8 A. M. TO 9:30 P. M. WILL PAY THE BEST PRICES FOR YOUR CASTOFF SUITS, OVERCOATS, AND SHOES. WILL CALL TO ALL PARTS OF CITY AND SUBURBS. PHONE OR WRITE. SEND YOUR OLD COTHES BY PARCEL POST FROM ANYWHERE IN THE U. S. WILL SEND MONEY BY RETURN MAIL. PHONE HAYMARKET 8359.

LEVINE, 721 W. 12TH-ST. PH. MONROE 2337. SEE ME BEFORE DISPOSING OF YOUR CLOTHING, SHOES, ETC. UNIFORMS, FUR COATS. I WILL PAY MORE THAN ANY OTHER. 5 P. M., CANAL 2768.

PHONE WABASH 2466. HIGHEST PRICES. BRING, CALL, OR WRITE. THE LIBERTY, 5 E. CONGRESS-ST.

MRS. H. SCHNEIDER, 446 E. 31ST-ST. BUYS CLOTHING, RUGS, BRIC-A-BRAC, ANTIQUES, AND FURNITURE. DOUG. 383.

LADIES', CHILDREN'S USED GARMENTS bought, sold; also bric-a-brac, house linen. Mrs. Wison [Gentile], 827 N.Clark. Sup.6607.

DANENBERG, 212 N. CLARK, NEAR LAKE-st., pays more for men's castoff clothing than anybody else. Phone Franklin 5975.

$2 TO $15 FOR YOUR SUITS AND OVERcoats. S. GORDON, 1415 S. Halsted-st. Telephone Canal 947.

50% MORE FOR YOUR CLOTHES. CALL Broffman. 1st. 4857 Champlain. Ken. 5850.

BILLIARDS AND BOWLING.

THE LARGEST STOCK OF NEW TABLES in Chicago, with the finest cushions; used tables, $75 and up; delivery at once; billiard supplies of every description. 2250-56 Ogden-av. near 12th-st. 30 years in billiard line. FRED HAUPT & SONS.

BILLIARD AND POCKET TABLES—Closing out present stock new and second hand tables at less than factory cost to make room for new goods. Easy terms. KEEFE & HAMMER CO., 17 N. Wabash-av.

NEW AND USED BILLIARD AND POCKET tables; all grades; easy payments. Will rent and apply on purchase price. THE BRUNSWICK-BALKE-COLLENDER CO., 623 S. Wabash-av.

TO RENT—3 BOWLING ALLEYS; 2D FLR.; 25x110 ft.; space for 4 billiard tables. Ph. Rockwell 4106.

CAMERAS, KODAKS, ETC.

Bass Offers Immediate Cash for fine Photographic Apparatus, Graflex and Reflex Kodaks and Lenses. Bring or ship your apparatus to us for valuation and immediate cash. Our Bargain List is a true guide to correct camera buying. Free. BASS CAMERA COMPANY, 109 N. Dearborn-st. Majestic 9012.

DAVID STERN COMPANY, CAMERA BARGAINS. 1027 MADISON-ST.

CLEANERS AND DYERS.

AUG. SCHWARZ [EST. 1856], GENERAL Cleaner and Dyer of all Garments, Carpets, and Rugs. Prompt service, 3 stores—109-11 W. Illinois-st.; 34 W. Randolph. Main 3529.

COLLECTIONS.

WE QUICKLY COLLECT CLAIMS OF every description on percentage. ADAMS ADJUSTMENT CO., 139 N. Clark-st.

SITUATIONS WANTED—MALE.

Bookkeepers and Clerks.

YOUNG MAN, 20 years of age, high school graduate; 2 yrs. experience, 2 yrs. responsible position sales department large storage battery manufacturer; work consisting of handling all correspondence and management certain divisions of department; now employed, but desirous of making change; will consider position with manufacturer or jobber of storage batteries, automobile accessories, etc., providing there are unlimited opportunities for advancement. Address S 248, Tribune.

!! MR. BUSINESS MAN !! What have you to offer a young man, 30 yrs., energ., not afraid of work? High School grad.; stud. Higher Account. Good bookkpr., corresp., typist. Take charge set of books and financ. stat. Am anxious to obtain perm. position with grow. concern, where strict attention to bus., promptness and efficiency will assure success. Address S 488, Tribune.

SITUATION WTD — SPANISH-ENGLISH correspondent; long New York business experience, seeks position with export house; also speaking and translating French; first class references; energetic and good worker. Address O 114, Tribune.

CORRESPONDENT. 1½ years' exp.; university course in letter writing; hard worker; age 25; $30 week. Address X 292, Tribune.

SHIPPING CLERK. High grade; 10 yrs.' exp.; capable of assuming full charge. Address P D 350, Tribune.

SITUATION WTD — LIVE YNG. MAN, 24 yrs. old, 4 yrs. exp. offc. corresp., sales, advertising; fluent writer; A1 ref. Address S 318, Tribune.

SITUATION WTD — WITH A REPUTABLE firm; am accurate, reliable, can assume responsibilities; had 10 years' general office experience. Address P 333, Tribune.

SITUATION WTD — BOOKKEEPER-ACcountant; 8 yrs. exp.; permanent position; cal. open. Address O 76, Tribune.

SITUATION WTD—SHIPPING-RECG. CLK., aged 25; 8 yrs. exp.; groc., fruit, bakery line. Address X 80, Tribune.

SITUATION WTD—BOOKKEEPER, DESIRES evening work at home or plant. Lake View 5471.

SITUATION WTD — WITH FUTURE, BY man, 25, 2 yrs. H. S., 3 yrs. clerical exp. Address P 505, Tribune.

SITUATION WTD — EXP. BKPR.-STENO., 26; excep. refs. Address P 207, Tribune.

SITUATION WTD—SHIPPING CLERK; EXecutive ability. Address S 181, Tribune.

SITUATION WTD—ASST. BKKPR., 3 YRS. 25, mar.; $24. Address X 494, Tribune.

SITUATION WTD — BKKPR. OR ASST.; exp.; steady, sober. Address S 159, Tribune.

Accountants and Auditors.

SITUATION WTD — DESIRE TO CONNECT with house where proper experience, training, and ability in general and cost accounting is needed to help it grow. Government auditor past 2 years; 12 years' additional experience accounting and all around office; can direct and systematize; will make valuable assistant to big executive; 28 years old; married. Address P 272, Tribune.

SITUATION WTD — ACCT-STENO., 23, exp. all phases ofc. work; ex-army ofcr.; excep. refs. Address P 179, Tribune.

SITUATION WTD—STOCK INVENTORIES taken, motor truck parts, tires, etc.; also auditing, cost, acct. Address P 431, Tribune.

SITUATION WTD — EXPERT BOOKKEEPer and accountant; age 31; married; best ref. and bond. Address S 474, Tribune.

SITUATION WTD—BOOKS KEPT, AUDITing, tax reports. Gurrie. Central 894.

Executives and Managers.

COST ENGINEER. Specialized training and seven years' experience in industrial plants and associations employing from 800 to 20,000. Modern accounting; costs while they're "hot" and useful; production control, sales records and statistics that will let you play the game with both fists and open eyes. Age 36, married. Unquestionable references both as to character and ability to serve you. Salary $5,000. Address O 87, Tribune.

Expert Advertising Man. Vice president in charge of plans and production of an exclusive Chicago advertising agency, offers part time services and counsel at reasonable fees; fully experienced in all branches of advertising and selling. ONLY LEGITIMATE Enterprises Considered. Address X 572, Tribune.

SITUATION WTD—A YOUNG MAN OF EXecutive ability, having had over ten years' experience of general office work, covering accounting, general systematizing, purchasing of supplies and advertising, would like to make a change to some mercantile house where a future is assured; I am 27 years of age and not afraid of work. Address P 166, Tribune.

MANAGING EXECUTIVE. Mr. Manufacturer, I am 33 of age, with best of references, with practical shop experience, such as mach. shop, toolroom, or handling of production help, co-operation—that's me; will take position in city or suburbs; available at short notice. Address S 391, Tribune.

OFFICE-CREDIT MANAGER and accountant, successful executive of eighteen years' experience, now on staff of most important state institution, desires connection with substantial enterprise by Jan. 1st; qualified by intensive training with big business for high class executive in Chicago for few days. For interview address S O 100, Tribune.

EXPERT OFFICE MAN. 17 years' RAILROAD general office experience, as stenographer, clerk, secretary, Chief Clerk. First class correspondent and valuable assistant to busy executive. High school education. Clear record. Age 40, married. Available at once. Address O 391, Tribune.

MANAGING EXECUTIVE with years of practical experience in the management of large manufacturing and mercantile concerns; unusual ability; highest references; age 40; at liberty to make immediate connection. Address G A 444, Tribune.

AVAILABLE AT ONCE. High caliber executive, as Supt. or Prod. Mgr. of metal mfg. estab.; able to develop smooth working organization and show results in production. Unquestionable references. Address X 425, Tribune.

EXECUTIVE-SALES MGR. Salesman, clean record, unusual ability, good references, married, age 42; can do big things; immediate connection; salary, drawing acct. Address O 89, Tribune.

OFFICE MANAGER or assistant, by young man 31 years old; 11 years' experience as packing house auditor. Address S 64, Tribune.

TRAFFIC OR CREDIT. University ed.; 5 yrs.' freight traffic; 1 yr. credit; 2 yrs. asst. chief clerk, large law office; best refs.; age 28. Address O 85, Tribune.

SITUATION WTD—COLLEGE MAN, AGE 26, of executive ability and experience; present salary $50 a wk.; desires permanent connection after Jan. 15; sales preferred. Address X 246, Tribune.

OFFICE MANAGER or assistant to executive desired by young man 28 years old, married, 3 years' experience. Address S 57, Tribune.

ADVERTISING MAN. Agency trained, experienced all details, all or part time service. Address P 519, Tribune.

DRUG STORE MANAGER. Registered; experienced; fully qualified; good buyer. Call Garfield 6764.

SITUATION WTD—MAN AND WIFE AS mgr. of furn. apt. or hotel; can give best ref. Address X 242, Tribune.

Salesmen, Solicitors, Etc.

SALESMAN. Ten years' successful sales experience, traveling central west; desire connection with reputable concern appreciating creative force and ingenuity; highest credentials; wish to locate permanently in Chicago. Address S 77, Tribune.

HIGH GRADE SALESMAN, Familiar with New England territory, returning to Boston Dec. 15, ready for good opening, whole time or side line; 7 years' exper.; best refs. Address X 231, Tribune.

SITUATION WTD — A YOUNG MAN WHO has been selling successfully, where others failed, would like to get position with responsible firm; if you are looking for a man of personality, coupled with aggressiveness, answer this. Address S 597, Tribune.

SITUATION WTD — AUTOMOBILE MAN with big following wishes to represent automobile accessory in eastern territory as manufacturer's agent. Z. H., 2914 Ave., New York City.

SITUATION WTD — HIGHER TYPE SALESman, 10 years highly successful selling record, leading corporation, desires connection where success is based on energy and salesmanship. Address L 83, Tribune.

SITUATION WTD—TRAVELING SALESMAN of high personality, since 10 years with same well known New York concern, desires a change; has his home in Chicago; A1 references. Address N 92, Tribune.

SALESMAN-EXECUTIVE with a record of unqualified results; has handled large business and produced big sales, travel. Address X 295, Tribune.

SITUATION WTD — EXTENSIVE ACquaintance among safety and welfare departments Chicago industries, wants line to handle in conjunction with safety devices. Address P 171, Tribune.

SALESMAN requires agencies for men's furnishings and clothing for British Columbia. Address O 387, Tribune.

SITUATION WTD—SALESMAN, CITY AND vicinity, desires connection with reputable firm; first class ref.; 35 years old. Address P 364, Tribune.

SITUATION WTD—AGE 28, EXPERIENCE 7 years staple and specialty lines; position must have merit and possibilities. Address P 172, Tribune.

SITUATION WTD — SALESMAN DESIRES connection with reliable house; city and vicinity; age 34. Address P 499, Tribune.

SITUATION WTD—TRAVELING MAN, 32, with reliable firm. Besley 4692. J. Slowe.

SITUATIONS WANTED—MALE.

Salesmen, Solicitors, Etc.

NEW ENGLAND

SALES MANAGER

complete organization and equipment to negotiate with the manufacturer high grade product that is in demand who is anxious to extend his business New England representation. JOHN CUMMINGS, 1 Washington-st., Boston.

SALES MANAGER.

32 years of age, with 10 yrs.' experience merchandising, selling, and advertising, to make a connection with a firm sales manager on a strictly percentage. Will not consider a salary; best of references furnished. Address O 392, Tribune.

SITUATION WTD — UNIVERSITY GRADUATE; young man, just discharged as lieutenant of Marine Corps; speaks Spanish, with experience; desires connection with firm. Address H 356, Tribune.

Professions and Trades.

ATTORNEY,

executive experience, acquainted with acts and handling of claims, desires connection with indust. corp., ins. co., firm; Jan. 1. Address X 257, Tribune.

ESTIMATOR.

Experienced Building Estimator with large among Chicago architects desires with general contractors. Address 480, Tribune.

PORCELAIN ENAMELER

iron work, as foreman; can mix enamels, also organize plant if; 15 years' exper. in this line. TECKA, 2250 Iowa-st., Chicago, Ill.

CHIEF ENGINEER

for any larger size of power plant; experienced in every branch; salary $175. Address, Tribune.

COMMERCIAL ARTIST,

With training and exp., wants half time; creative advertising in black, white, color. Address X 862, Tribune.

PHYSICIAN

paying position or location, at once; give salary or income and details. Address K 518, Tribune.

SITUATION WTD—WOULD LIKE TO GET position as service man for some boiler vapor spec. co.; 15 years' experience. A. JONES, 4025 W. 26th-st.

SITUATION WTD—A YOUNG MAN, AGE 23, wants a place in a home and wishes to the printing business from bottom up; salary. Address S 428, Tribune.

Electrical and Mechanical

and designing work done by S. 184 W. Randolph-st.

SITUATION WTD — PHARMACEUTICAL chemist desires position with mfg. concern, and production work. Address P, Tribune.

SITUATION WTD — GENERAL REPAIRS; all round carpenter's tools; also paperhanging. Address D H 481, Tribune.

SITUATION WTD—DIEMAKER, YOUNG man, 24 years old; 4 years' exp. SWEDLUND, 526 N. Lawler-av.

SITUATION WTD—STRUCTURAL DRAFTSMAN; 3 yrs.' exp.; want night or special work. Address X 566, Tribune.

SITUATION WTD — FURNITURE REPAIR; experience on in or outside work. Address P 163, Tribune.

SITUATION WTD—STATIONARY ENGINEER; experienced, with license; A1 references. LERMAN, 1754 Mohawk-st.

SITUATION WTD—DRAFTING AND CLERICAL work; $25. Address S 61, Tribune.

SITUATION WTD—MECH. DRAFTSMAN; work. Address S 415, Tribune.

House Servants.

SITUATION WTD—BY EXPERT MIDDLE aged white man as general caretaker, houseman, and repair man, autos, etc.; refs. Address S 570, Tribune.

SITUATION WTD—YOUNG JAPANESE wants work as houseman in a good family; to George Arai, 747 E. 36th-st.

SITUATION WTD — JAPANESE HOUSE servant. Address X 299, Tribune.

SITUATION WTD—COOK; GEN. WORK; boy. Evanston 5570, ask for George.

Coachmen, Teamsters, Chauffeurs.

SITUATION WTD — CHAUFFEUR, PRIVATE; city or country; 6 yrs.' experience; references. JOHN HOHEN, Lake View

SITUATION WTD—FIRST CLASS DRIVER and mechanic; many years' exp.; present employer leaving for Europe. Good rep. Address 537 W. Railroad-av., Wilmette, Ill. Wilmette 1754. ALBERT FORSBERG.

SITUATION WTD—YOUNG MAN, 19 YRS. 1½ yrs.' exp., to drive light delivery truck. Address N 343, Tribune.

SITUATION WTD—CHAUFFEUR, 8 YEARS' exp.; own repair, any make car; city or country; Swedish. Address P 551, Tribune.

SITUATION WTD—PVT. CHAUF. AND MEchanic; drive and maintain any make car; last employer; refs. Lake View 7217.

SITUATION WTD—CHAUF., 8 YRS.' EXP.; Calif. Diver. 5882.

SITUATION WTD — COL. CHAUFFEUR; reliable, city refs. Douglas 576.

SITUATION WTD—YOUNG MAN, HELPER auto truck. Well. 686.

SITUATION WTD—CHAUFFEUR, PRIV. S. S. preferred. Kenwood 3831.

Janitors and Porters.

SITUATION WTD — FLAT JANITOR; 13 exp. T. WENDT, 1545 N. Wells-st.

Stenographers, Typists, Etc

SITUATION WTD—YOUNG MAN, STENOG.; operator, aged 26; sal. $22.50; S. S. Address X 320, Tribune.

SITUATION WTD—EXPER. STENO. IN LAW. Address P 425, Tribune.

Miscellaneous.

SITUATION WTD—YOUNG ITALIAN GENTLEMAN, good education, neat appearance, to act as companion for old people, alone; hard worker; willing to act capacity during traveling; expenses and salary wanted; high reference if desired. Address L 586, Tribune.

SITUATION WTD—YOUNG MAN, ELECT. flashlight exp., desires to connect reliable jobbing or retail concern. Address X 239, Tribune.

SITUATION WTD—BY ELDERLY MAN, AC healthy, part or full time; entertain invalid, or chaperon children, read, etc. Address 96, Tribune.

SITUATION WTD—YOUNG MAN 16 WANTS Saturday work and after school. Kenwood

Day and Contract Work.

SITUATION WTD—PRIVATE PARTY HAVing Ford roadster with delivery box, desires with responsible firm. Address X, Tribune.

SITUATION WTD—PAPERHANGING AND decorating; all grades wall paper; first class workmanship; reas. 5306 Indiana-av. Drexel 1818.

SITUATION WTD — DECORATING, PAINTING; A1; reas. MARTIN, Sunnyside 2905.

Employment Agencies.

SITUATIONS WTD—IF IN NEED OF COLORED cooks, porters, or factory help, phone 5201.

SITUATIONS WANTED—FEMALE.

Bookkeepers and Clerks.

SITUATION WTD — EXP. BOOKKEEPER typist; capable taking full charge; statements. Address M 370, Tribune.

SITUATION WTD — ADDRESSING TO DO home by young lady; good penman; rapid. MRS. W. EMME, 1932 Mohawk.

SITUATION WTD—IN MODERN ACCTG. D. E. bkkpr., typist, comptometer; office exp. Address X 571, Tribune.

SITUATION WTD—D. E. BKKPR.-TYPIST; 4 acctg. exp.; loop or S. Side; $25. Address X 570, Tribune.

SITUATION WTD — BY SWITCHBOARD OPerator; busy board preferred. Phone Midway 2949.

SITUATION WTD — CAPABLE BKKPR., assume charge. Address M 378.

SITUATION WTD—BKPR.-TYPIST; 6 YRS.' full charge. Address O 453, Tribune.

Executives and Managers.

INTERVIEW DESIRED

N. S. resident, with mgr. loop office, where efficient, dependable woman of pleasing personality is wanted as an assistant. Am keen. Will learn business quickly under. Exp. in character study. Refs. Address X 567, Tribune.

Professions and Trades.

SITUATION WTD — DRAFTSMAN — MEchanical, technical education; 10 years' experience, including 5 years in the automotive; wishes position; location immaterial. Address C D 3, Tribune.

SITUATION WTD—BENCH HAND; COMPT.; small work, also metal patterns; per hour. Address P 493, Tribune.

SITUATION WTD — RETOUCHER AND AR piece work; state prices. Address S, Tribune.

Domestics and Cooks.

SITUATION WTD—WOMAN WITH 2 LITtle boys wants housework with small salary. Reference. Address C E 41, Tribune.

SITUATION WTD—COOK, FIRST CLASS; parlor maid or waitress; to go to Calif.; of references. Address E N 283, Tribune.

SITUATION WTD—RELIABLE MARR. COUple; cook, gen. hswk.; man all around work. Midway 5444.

SITUATION WTD—COMPETENT COOK; NO to suburbs. Address X 580, Tribune.

SITUATION WTD—EXP. COOK AND WAITress for parties in private family. Phone before 10:30. L. V. 5594.

SITUATION WTD—COLORED MAID, PRIvate boarding, or rooming house; reference. 277.

SITUATION WTD—BY EXP. COOK IN CITY out. DOSS, Ken. 5844.

SITUATION WTD—EXP. COL. GIRL, GEN. work; half days. Ken. 4193.

SITUATION WTD—COL. GIRL DISH WASH nights prf. Englewood 3182.

Housekeeper and Caretakers.

SITUATION WTD—AS HOUSEKEEPER OR North Side; widow with 6 year old Address O 111, Tribune.

SITUATION WTD—CARE TAKER IN A apt.; refs. exch. Miss Clara Yates, Douglas.

SITUATION WTD—HOUSEKEEPER, LADY best refs. Ph. Kedzie 4419.

SITUATION WTD—HOUSEKPR. OR COOK; Phone Midway 8364 after 11 a. m.

SITUATIONS WANTED—FEMALE.

Housekeeper and Caretakers.

SITUATION WTD—AS HOUSEKEEPER BY woman with 12 yr. old girl; right home surroundings for child considered as much as wages; references exchanged. Address M 377, Tribune.

SITUATION WTD—RELIABLE WOMAN with child 6 years, housekeeper in nice home; ref. Call 10 a. m. to 3 p. m., or write 4504 Champlain, 3d.

SITUATION WTD—AS HOUSEKEEPER, BY competent woman; able and willing to undertake care of children; applicant is mother of young girl. Address P 318, Tribune.

SITUATION WTD—BY A COMPETENT housekeeper, 2 or 3 bachelors, or for widower without children; refs. exch. Address S 356, Tribune.

Dressmakers and Seamstresses.

SITUATION WTD — DRESSMAKER, FIRST class, wishes a few more engmts. Well. 4059. 3944 Clarendon-av.

SITUATION WTD—FIRST CL. DRESSMAKer, late of N. Y. City. Sunny. 10340.

Nurses and Governesses.

SITUATION WTD—GOV., FRENCH NAtive; exp.; city refs. Address X 569, Tribune.

SITUATION WTD — BY AN EXP. CHILD'S nurse, to go to California; best reference. Address X 445, Tribune.

SITUATION WTD—COL. NURSEMAID, ASsist with housework. Drexel 3405.

SITUATION WTD — PRACTICAL NURSE; care of invalid or elderly. Drexel 7709.

SITUATION WTD—BY PRACTICAL NURSE; experience; references. Blackstone 1349.

Laundresses and Day Work.

SITUATION WTD—BUNDLE WASHING, take home or small family washing. MRS. RANKIN, 45 W. 57th-pl. Phone Wentworth 7167.

SITUATION WTD—LAUNDRESS, HOUSE cleaning, by the day. Drexel 1281.

SITUATION WTD—DAY WORK; CITY OR sub. Call Douglas 5035.

SITUATION WTD—EXP. COL. LAUNDRESS. Phone Englewood 4551.

SITUATION WTD—GEN. WORK BY DAY. Phone Douglas 871. C. BARBEE.

SITUATION WTD—RELIABLE COL. DAY wk.; will wk. Sundays. Ken. 1047, 8 to 2.

SITUATION WTD—DAY'S WORK; LAUNdry; refs. Boulevard 2608.

Stenographers, Typists, Etc

SITUATION WTD—BY EXPERIENCED young business woman as assistant to a man who needs a responsible, accurate, person not afraid of work; general knowledge of bookkeeping; rapid typist; handle correspondence and detail independently. Address M 372, Tribune.

SITUATION WTD — STENOGRAPHER, 33, desires position as private secretary or position of trust; experienced; highest reference. Mod. sal. Address M 376, Tribune.

SITUATION WTD—HIGH GRADE, WELL APpearing steno.-secy.; wide experience; initiative; unusual ability; good correspondent and office woman; very comp. Ph. Boul. 4675.

SITUATION WTD—STENO.; 3 YRS.' EXP.; reliable; h. s. grad.; small office in loop. Address X 581, Tribune.

SITUATION WTD—TYPIST AND BILLER, experienced on follow up form letters; references. Address X 584, Tribune.

SITUATION WTD—STENOG. AND GEN. office asst., Underwood; small office preferred. Address X 530, Tribune.

SITUATION WTD—STENO., CORRES., AND technical translator. Address P 96, Tribune.

SITUATION WTD—STENOG., PRIVATE OFfice. Address J O 234, Tribune.

SITUATION WTD — STENO. AND GENL. OFfice work. Address K 506, Tribune.

HOME WORKERS' SERVICES.

SPECIAL FOR HOLIDAYS—LARGE RUGS, cleaned like new on your floor, $1 up; windows, 15c up. Phone now and avoid the rush. Armenian Process Rug and House Cleaner. Phone Superior 7797.

WANTED—MALE HELP.

Stores and Offices.

ACCOUNTANTS.

Six first class senior public accountants and ten qualified juniors required immediately; compensation in accordance with experience and ability. Apply by letter, stating particulars, age, address, and telephone number. THE AUDIT COMPANY OF NEW YORK, 39 S. LA SALLE-ST.

ACCOUNTANT — SENIOR, FOR C. P. A. firm, experienced in installing cost systems, auditing, etc.; position available at once; state salary and experience. Address K B 200, Tribune.

ACCOUNTANT AND BOOKKEEPER — FOR public accounting work. Write fully. Address H A 306, Tribune.

ASSISTANT BOOKKEEPER — PERMANENT POSITION. APPLY HOLSMAN & CO., 210 W. MADISON-ST.

BOOKKEEPER.

Young man experienced on customers' ledgers. Must be neat and write good hand. Reply by letter only, giving age, reference, and salary desired.

Heath & Milligan Mfg. Co., 1833 Seward-st.

BOOKKEEPER.

A large corporation in the loop desires a first class bookkeeper to handle its general books; one who is familiar with modern systems and controls; a desirable position with future depending upon the man; reply fully, giving in detail experience, age, salary expected, and telephone number; references will not be consulted until after interview. Address H J 214, Tribune.

BOOKKEEPER.

Young man, 19 to 21. Salary $22 week. Good chance for advancement.

JOSEPH CHERRY, 671 Maxwell.

BOOKKEEPER—FIRST CLASS, EXPERIENCED general bookkeeper; must be able to handle general ledger and be familiar with corporation accounting; excellent opportunity for right party; state age and experience; replies confidential. Address K B 76, Tribune.

BOOKKEEPERS — AT LEAST TWO, WITH understanding of the elements of cost accounting. Rare opportunity. State age, salary, and experience. Address K B 199, Tribune.

BOOKKEEPER,

capable of handling complete set of books; temporary. Give experience and salary expected. Address K H 119, Tribune.

BOOKKEEPER—EXPERIENCED; MUST BE familiar with general ledger work; competent; knowledge of foreign exchange preferred. Address H A 305, Tribune.

BOOKKEEPER—TEMPORARY, TO CHECK for trial balance; mention salary wanted. Must have experience. Address H A 501, Tribune.

BOOKKEEPER — MAN, ABOUT 20; BOOKkeeper; must be good penman; South Side resident; $20 to start. Address K A 107, Tribune.

BOOKKEEPER — FIRST CLASS, STEADY employment; growing concern. Address P 162, Tribune.

BOOKKEEPER—COMPETENT, OF MATURE age; state salary, last position, and references. Address K B 192, Tribune.

BOOKKEEPER—GOOD MIDDLE AGED MAN, who can handle collections and correspondence. Address H O 385, Tribune.

BOOKKEEPER-STENOGRAPHER — STATE age, salary, full particulars, own handwriting. Address K B 209, Tribune.

BOOKKEEPER — SOUTH SIDE RESIDENT. $25. Address K B 206, Tribune.

BURROUGHS BOOKKEEPING MACHINE OPerators—North Side preferred. Address H A 56, Tribune.

CASHIER.

Experienced, large mfg. concern; state age, experience, and salary wanted. Address H J 205, Tribune.

CASHIER AND CHECKER — FAMILIAR with automobiles; night man. United Garage, 220 Monroe-st.

CLERKS.

Junior clerks who are at least grammar school graduates will find this a good opportunity.

Those between 16 and 18 years of age preferred.

Employment office open all day, including Saturday afternoon and Tuesday and Thursday evening, 6:30 to 9 p. m.

WESTERN ELECTRIC CO., INC., 48th-av. and 24th-st.

CLERK—SHIPPING; MUST BE FAMILIAR with cutting paper; state experience and salary expected. Address B S 378, Tribune.

CLERK—FOR CLERICAL WORK ABOARD steamer; salary $50 per month, board and room included. Address H O 347, Tribune.

CLERK — WITH SOME STENOGRAPHICAL experience; loop. Address H D 520, Tribune.

WANTED—MALE HELP.

Stores and Offices.

COST CLERK—EXPERIENCED, TO HAVE charge of established cost department, metal stamping experience preferred. Write full details of experience and salary expected. C. M. Hall Lamp Co., Kenosha, Wis.

CORRESPONDENT—TRACTOR AND FARM implement, thoroughly experienced, competent, who can write forceful sales letters and act as assistant sales mgr. Address H J 445, Tribune.

ENTRY CLERKS—FOR DElivery department. State-st. experience necessary. Apply Mr. Neumann, subbasement. ROTHSCHILD & COMPANY, State, Jackson, Van Buren.

GROCERY DELIVERY clerks—Experienced men. Steady work; good wages. Splendid chance for advancement. Apply

JOHN SEXTON & CO., 352 W. Illinois-st.

INVESTIGAT'R AND COLLECT'R—CREDIT; PERMANENT; GOOD OPPORTUNITY FOR SHARP, INDUSTRIOUS MAN. GIVE FULL PARTICULARS IN CONFIDENCE. ADDRESS H X 63, TRIBUNE.

MAN—YOUNG, ABOUT 21 years old, in purchasing dept. of a fast growing machinery mfg. Co. Prefer one with stenographic experience who is rarpid and accurate at figures. Good starting salary and excellent opportunity for right party. Apply 1201 Cortland-st. or phone Lincoln 7200, MR. WUERSTEN.

MAN—YOUNG,

16 years or over, in credit department of wholesale grocery; liberal starting salary; splendid opportunity for advancement; no experience necessary. Address K K 73, Tribune.

MAN — BRIGHT, ENERGETIC, YOUNG, TO learn the mail order business, selling phonographs; must start in shipping room and work up. The opportunity for early advancement is exceptionally promising; our business is developing very rapidly and we desire to secure some one who is willing to develop with it and demonstrate his worth through his work and ability. If you are looking for just a job, it will be useless to apply. Consideration will be given only to the one who is not unwilling to begin at the bottom and accept advancement according to his achievements. Make application by letter, giving age, references, and full account of past experience. State starting salary expected. Address H D 514, Tribune.

MAN—YOUNG,

about 18 years old, for claim department of large wholesale grocery house. Starting salary $16 per week. Address K K 74, Tribune.

MAN—YOUNG, 18 TO 21, WITH KNOWLedge of bookkeeping, to assist correspondent on credits and collections. Employment Dept., LIQUID CARBONIC CO., 3100 S. Kedzie-av.

MAN — YOUNG, 17 TO 18 YEARS OLD; high school education; for general office work; prefer one familiar with city streets. State age, education, and salary. Address H J 538, Tribune.

MAN — YOUNG, EXPERIENCED BURroughs bookkeeping adding machine operator; must be North Side resident; state age, experience, salary expected. Address H A 64, Tribune.

MAN—YOUNG, 17 YEARS OF AGE, TO OPerate Elliott-Fisher billing machine; one with some experience preferred. Apply 6th Floor, 225 W. 18th-st. THE N. K. FAIRBANK COMPANY.

MAN—YOUNG, FOR GENERAL OFFICE work. Reply, giving age, experience, salary, and phone number. Address K B 201, Tribune.

MAN—YOUNG, ABLE TO RUN BURROUGHS adding machine, to learn bank bookkeeping; N. W. Side bank. Address H J 540, Tribune.

MAN—YOUNG, WITH HIGH SCHOOL EDUcation, as order clerk. Worthington Pump & Machinery Corporation, 820 Old Colony Blg.

MAN—YOUNG, GENERAL WORK AND BURroughs bookkeeping machine. WEST SIDE NATIONAL BANK, 12th and Ashland-blvd.

MAN—YOUNG, CORRESPONDENT AND general office work; state age, education, and experience. Address X 447, Tribune.

MAN—YOUNG, WITH BOOKKEEPING AND stenographic experience. 836 W. 63d-st.

MAN—YOUNG, EXPERIENCED IN GENERal office work. Address K A 68, Tribune.

MEN—AN OUT OF TOWN bank desires the services of two experienced receiving or paying tellers. Men who are now employed in loop banks preferred. Transportation paid. Everything confidential. An exceptional opportunity for two live men. Address K E 75, Tribune.

MEN FOR GENERAL WORK in our stock department for filling orders; no experience necessary; good opportunity for advancement. Apply

SELZ, SCHWAB & CO., 40 S. Market.

MULTIGRAPH OPERATOR.

Permanent position; good salary; excellent opportunity for advancement; best of working conditions. See Mr. Taylor after 12 noon. RUDOLPH WURLITZER CO., World's Largest Music House, 329 S. Wabash-av.

OFFICE MAN.

Experienced, rapid and accurate at figures. State age, experience and initial salary. Address H D 275, Tribune.

RECEIVING CLERK.

Who knows motor truck parts thoroughly, to work in warehouse. Must have experience. MASTER TRUCKS, INC., 2381 Archer-av.

SALESMAN—EXPERIENCED in men's furnishing goods; good, steady man for good, steady position.

THE WICKS STORE, 7119-25 Cottage Grove.

SALESMAN—A LARGE STATE-ST. JEWELRY HOUSE HAS A VERY ATTRACTIVE PERMANENT POSITION FOR AN UP-TO-THE-MINUTE MAN WHO CAN SELL GOODS; SALES EFFICIENCY MORE ESSENTIAL THAN JEWELRY EXPERIENCE. GIVE FULL PARTICULARS. ADDRESS H X 139, TRIBUNE.

SALESMEN — EXPERIENCED CLOTHING; must speak Polish and English; high salary; steady; good chance for advancement. Apply at once. JOSEPH SUFFRIN, Milwaukee-av. and Halsted-st.

SEARS, ROEBUCK & CO.

YOUNG MEN,

17 to 19 years of age.

GENERAL OFFICE WORK.

Bright, well educated young men for clerical work. Must be able to write a good hand. Exceptional opportunity for advancement to worth while positions.

SEARS, ROEBUCK & CO., Homan-av. & Arthington-st.

SHIPPING CLERK — MECHANICAL EXPErience. Stover Co., 1407-09 S. Michigan.

STENOGRAPHER AND BILL CLERK—Young man; also assist in general office work; good opportunity. SANDOW MOTOR TRUCK SERVICE STATION, 2016 W. Lake.

WANTED—MALE HELP.

Stores and Offices.

STENOGRAPHER—IN MANufacturing office; prefer some dictaphone experience. State salary and experience. Address H A 529, Tribune.

STENOGRAPHER AND CLERK — LOOP. Apply 1818, 139 N. Clark.

STATISTICAL CLERK,

By large manufacturing concern; must be good at figures; answer in own handwriting, stating age and salary. Address K K 89, Tribune.

STOCK RECORD CLERK

for tools and machinery. Must have experience.

STEWART MFG. CORP., 4535 Fullerton-av.

TABULATING MACHINE OPERATOR.

Experienced man on Hollerith & Powers machine.

JEWEL TEA CO., 1327 Washington-blvd.

THE HOUSE OF KUPPENHEIMER

Offers immediate employment to experienced clerks, real office positions, with unlimited opportunities; quick advancement assured; good starting salary.

EMPLOYMENT DEPT., 218 W. CONGRESS-ST., (NEAR FRANKLIN-ST.)

TYPIST.

Young man, 16 to 18, Underwood machine.

ARMOUR'S, 1355 W. 31st-st.

WESTERN UNION SERVICE

UNUSUAL OPPORTUNITY FOR YOUNG MEN, 16 TO 21; PERMANENT, INTERESTING OCCUPATION; LIBERAL INITIAL SALARY; RAPID SCHEDULED ADVANCEMENT TO POSITIONS PAYING $1,200 TO $1,700 OR MORE. HIGH GRADE RESTAURANT; COST PRICES. ANNUAL VACATIONS WITH PAY. SICK BENEFITS; INSURANCE, PENSIONS.

APPLY WESTERN UNION, ROOM 305, 111 W. JACKSON-BLVD.

YOUNG MAN

with accounting experience, for permanent position in accounting department; unusual opportunity for ambitious and energetic young man; salary to start $90 per month. Apply to MR. FLETCHER, 1st floor, 1006 S. Michigan.

YOUNG MAN

for position as cashier and bookkeeper in Evanston. Salary $30 weekly. State age and experience. Address H D 168, Tribune.

YOUNG MAN,

Good at figures; South Side concern; permanent position; $18 to start. Address H D 154, Tribune.

Executives and Managers.

MOTOR TRUCK

PRODUCTION MANAGER. TRUCKS MANUFACTURED IN CHICAGO. GIVE DETAILS OF YOUR EXPERIENCE AND SALARY EXPECTED. ALL COMMUNICATION HELD IN STRICTEST CONFIDENCE. ADDRESS K B 164, TRIBUNE.

HIGH GRADE MAN

On soda fountain construction, able to take position as assistant superintendent with complete supervision of the manufacturing department; must be A1 on construction with up to date methods. Address K H 56, Tribune.

CERTIFIED ACCOUNTANT.

A firm of certified public accountants with offices in New York would like to hear from an experienced accountant (preferably certified in Illinois and a member of the American Institute) who has had substantial experience in handling large audits and important investigations, and would like to connect with a new office in Chicago. In reply state the length and character of professional experience, your educational equipment and usual personal details, including salary now receiving, and expectations for new connection. Partner will soon be in Chicago for interview (only with those who give all the information requested). Address C D 8, Tribune.

MAN—WIDE AWAKE, REliable, with trading instinct, and, if possible, some buying experience, for purchasing work with large progressive mfg. company. Reply, giving full particulars as to personality, experience, and salary required. Address H J 208, Tribune.

ACCOUNTANT—A1 man, to take entire charge accounting and rapidly growing corporation, Chicago and branch offices; excellent opportunity for thorough accountant possessed of initiative and tact; reply must give full details, experience, and training, age and salary expected. Address K B 185, Tribune.

MAN—THOROUGHLY EXPERIENCED, IN the handling of graphite and graphite products, who can take full charge of the business and develop it with paint manufacturers and other lines. Address H D 502, Tribune.

PRODUCTION MAN.

For advertising agency, familiar with art, engraving, electros, etc.; good future; give full details; state salary desired. Address K B 178, Tribune.

BUYER—WAIST, BY LARGE HIGH CLASS specialty store; must be one of experience, judgment and good taste. E. E. Atkinson & Co., Minneapolis, Minn.

WANTED—MALE HELP.

Boys—Office and Factory.

AUTO BOYS—APPLY MR. Neumann, subbasement. ROTHSCHILD & COMPANY, State, Jackson, Van Buren.

BOYS.

Ambitious boys who are grammar school graduates will find this an excellent opportunity to enter our offices.

These are permanent positions with attractive starting salaries and rapid advancement.

Boys between 14 and 17 years of age.

Apply in person.

Employment Office open all day, including Saturday afternoons and Tuesday and Thursday evenings, 6:30 to 9 p. m.

WESTERN ELECTRIC CO., INC., 48th-av. and 24th-st.

BOYS WANTED,

14 to 16 years of age, to run errands; steady positions. When 16 years of age will be given an opportunity to learn a trade; good wages to start. Apply R. R. DONNELLEY & SONS COMPANY, 731 Plymouth-ct.

BOYS.

Boys 16 years old for office and messenger work. Good opportunities for promotion. Birth certificates required.

Employment Bureau. COMMONWEALTH EDISON COMPANY, 72 W. Adams-st.

BOYS.

Over 16, to start as office boys; good opportunity to learn business; $50 a month; 8 hours a day. Apply 9 to 12, 6th floor, 606 S. Michigan-av.

International Harvester Co.

BOY

for messenger work in large rubber manufacturing company on West Side. Splendid opportunity for right boy. Apply

MECHANICAL RUBBER CO., 2639 W. Grand-av.

BOYS—OVER 16.

For work in our shops and offices; good salary, excellent opportunity to advance.

ALFRED DECKER & COHN. Employment Dept. S. W. Corner Van Buren and Franklin-sts.

BOYS—16 YEARS OF AGE or over, for permanent positions. Good salary; rapid advancement. Hours, 8 to 5, Saturday 1 o'clock. Call 1511 Peoples Gas Bldg.

BOY

for general office work, over 16; good future.

ARMOUR'S, 1355 W. 31st-st.

BOY — ABOUT 17, FOR OFfice work in wholesale house. Apply

PITKIN & BROOKS, 10 E. Lake-st.

BOY—14, FOR A PERMANENT POSITION in our office, in a large publishing house; experience unnecessary; liberal salary, opportunity for advancement; close 12:30 Saturday all year round. WOMAN'S WORLD. 107 S. Clinton.

BOYS—OFFICE.

Grammar school graduates; must be past 16 years of age.

CRANE COMPANY, 836 MICHIGAN-AV.

BOYS — 16 OR OVER, WITH SOME HIGH School education, for office positions with firm manufacturing electric mining machinery. Good future. GOODMAN MFG. CO., 4834 S. Halsted-st.

BOYS—14 TO 17 YEARS,

for general work in wholesale dry goods house; good starting salary; excellent opportunity for advancement; permanent positions. Apply superintendents' office, 102 S. Market.

BOY — OFFICE BOY, OVER 16, WITH good chance for advancement; light work, pleasant surroundings; near the loop; state age, education, experience, salary expected. Address H A 75, Tribune.

BOYS, OVER 16,

for record stockroom and shipping dept. PERMANENT POSITIONS. Columbia Graph. Co., 325 W. Jackson, 9th Fl., Mr. Poore.

BOY—BRIGHT, EARNEST, AGE 17 OR 18, for office boy; good wages and chance for promotion. MARTIN SENOUR CO., 2520 Quarry-st.

BOY — OFFICE BOY, GENTILE, OVER 16, for railroad office; salary $50 per month. Good chance for advancement. 2134 Transportation Bldg.

BOY — BRIGHT, TO RUN ERRANDS AND help in shipping room; $12; good chance for advancement. Pan-American Supply Co., 448 N. Wells-st., 6th floor.

BOYS—16 TO 20 YEARS OF AGE, FOR packing, testing, and general work; good pay; permanent position. FELT & TARRANT, 1735 N. Paulina.

BOYS OR MEN—FOR LIGHT MANUFACturing; easy work, good pay, steady job. Apply to MR. GREENWALD, 2d floor, 619 W. Washington-blvd.

BOY—$60; EXCELLENT OPPORTUNITY; permanent position in sales office of large manufacturing concern. Call Room 409, Fisher Bldg.

BOYS—AFTER SCHOOL WORK; STEADY; good pay; high school boys preferred. Apply today or Sat. a. m., 136 S. Wabash-av., 2d floor, rear.

BOY—14 YEARS OLD, FOR CLERICAL work in general stockroom. Columbia Graph. Co., 325 W. Jackson, 9th fl. See Mr. Poore.

BOY—OFFICE; SALES OFFICE OF A LARGE manufacturing concern. Good opportunity for a bright young man. Apply 6th Floor, 225 W. 18th-st. THE N. K. FAIRBANK CO.

BOYS—FOR DRILL PRESS WORK; GOOD pay and no short hours. Apply 3d floor, VICTOR ELEC. CORP., Robey and Jackson-blvd.

BOY—OVER 16; GOOD OPPORTUNITY. American Express Co., Foreign Dept., 23 W. Monroe-st.

BOY—ERRAND. APPLY C. L. FRAME DENTAL SUPPLY CO., 5 S. Wabash-av., Room 1700.

BOY — ERRAND BOY, LIVING IN THE Lawndale district. Apply 16th Street State Bank.

BOYS — FOR NORTH SIDE BANK; GOOD chance for advancement. Address B S 373, Tribune.

BOY—OFFICE, R. R. OFFICE; GOOD OPPORtunity; 16 yrs. of age. Apply 940 Rookery Bldg.

BOY—FOR LAW OFFICE. APPLY 1528 Edison Bldg.

BOY — A. QUINT & CO., 5 SOUTH WAbash-av.

BOY — FOR OFFICE WORK; GOOD WAGES; 16 years or over. 1247 Edison Bldg.

BOY—APPRENTICE, MACHINE SHOP; GIVE age, wages. Address H O 382, Tribune.

BOY—ABOUT 17 YRS., BY N. W. SIDE bank. Address H A 500, Tribune.

BOY—ERRAND, 16 YRS. OLD, $12 A WEEK. Geo. W. Ingersoll, 154 W. South Water-st.

WANTED—MALE HELP.

Boys—Office and Factory.

BOYS.

We have a number of positions open for clean cut boys, 16 years of age or over, in our stock departments and shipping room.

These positions are open to boys who are anxious to connect with a growing concern and work into good positions.

Salary, $14 week to start.

LEONARD MORTON & CO., 434 S. Wabash-av., 3d floor.

BOYS — FOR PLANT MESsengers and stencil work. Must have at least 2 years' high school education. Wonderful opportunity for the right boy; good working conditions. Address K H 589, Tribune.

HIGH SCHOOL BOYS.

Students; use your spare time and vacation periods to making extra money selling magazines. Ph. Superior 2525.

OFFICE BOY—R. R. OFFICE; good opportunity; salary to start $45 per month. 2143 Transportation Bldg.

OFFICE BOY,

16 or over, neat appearing, with chance for advancement; $50. Address K K 91, Tribune.

SEARS, ROEBUCK & CO.

BOYS,

16 years of age.

Office Messenger Work.
Order Filling.
Wrapping Merchandise.

Good, permanent, worth while positions; excellent starting wage.

SEARS, ROEBUCK & CO. Homan-av. & Arthington-st.

WANTED—SEVERAL bright boys, 16 to 18 years of age, as delivery boys. Good salary. Permanent position. Apply 11:45 to 1 p. m., Supt.'s office, 8th floor.

THE HUB. HENRY C. LYTTON & SONS.

WANTED—TO WORK AND attend continuation school at Wilson & Co., boys, 14 to 17 yrs. old. Apply Boys' Work Director, 4th floor, main bldg., 42d and Ashland.

Professions and Trades.

ARCHITECTURAL DRAFTSMEN.

Wanted for high grade design and detail on bank buildings and interior work; 42 hour week and pay commensurate with demonstrated ability. Permanent.

THE A. H. ANDREWS & CO., Dept. of Architecture and Engineering, 59 E. Monroe-st.

ASSEMBLERS,

ELECTRIC LIGHTING FIXTURES.

TWO EXPERIENCED MEN WANTED. STEADY WORK AND GOOD WAGES.

APPLY EMPLOYMENT OFFICE. MONTGOMERY WARD & CO. 618 W. CHICAGO-AV.

AUTOMOBILE MECHANIC.

1st class man for general repair work. Steady position. Apply

HILL PUMP VALVE CO., 2307 Archer-av.

BENCH MACHINISTS—HEAVY WORK EXperience; also handy men. 4th floor, 224 N. Desplaines-st.

BOOKBINDERS, JOB FORWARDERS; PREfer men who can do finishing; steady. Apply U. of C. Press, 3d floor, 5750 Ellis-av.

BOOK FINISHER—ALL AROUND, AT ONCE; $37.50 to start; steady work; union shop. The Smith-Brooks Ptg. Co., Denver, Colo.

BRASS FINISHERS.

Brass molders. Bench.

J. J. RYAN & CO., 100 S. Jefferson-st.

BRASS MOLDERS — EXPErienced. Apply Pullman Car Works, 110th-st. and Cottage Grove-av., Pullman, Ill.

BRASS FINISHER — FOX LATHE HAND; steady work. Fidelity Brass Mfg. Co., 1001 Washington-blvd.

BRICKLAYERS—AT DESPLAINES; STEADY work; transportation paid. C. A. MOSES CONSTRUCTION CO.

CABINET MAKERS — ON PHONOGRAPH cabinets; good wages and working conditions; steady work. Apply Pullman Car Works, 110th-st. and Cottage Grove-av., Pullman, Ill.

CABINET MAKERS, VARNISHERS, COARSE rubbers, patchers, and fly finishers—Highest wages; steady work. Hiawatha Phonograph Co., Room 1200 Republic Bldg.

CABINET MAKERS—EXPERIENCED ON cedar chests; steady work; good pay. 1051 W. 16th-st., 3 blks. west of Halsted.

CANDY JOBBERS.

Good opportunity for chocolate creams. 445 Plymouth-ct., DINOU BROS.

CARPENTER — MILD CLIMATE CONDItions allow working all our winter, great need of men, plenty of work; wages 87½ cents per hour, 8 hour day. Open shop conditions. Dallas, Texas.

CHASERS, FILERS, AND fitters wanted—For ornamental bronze work; good wages; no labor trouble.

THE FLOUR CITY ORNAMENTAL IRON CO., Minneapolis, Minn.

CHAUFFEUR — EXPERIENCED, TO DRIVE 3½ ton truck for wholesale grocery house. Must have references; prefer married man. J. CHUKERMAN & SONS, 4117-19 Roosevelt-rd.

CHAUFFEUR — CADILLAC CAR. MUST live near 51st and Grand-blvd. State salary, references, and experience fully. Address H D 528, Tribune.

CHAUFFEUR—EXPERIENCED; TO DRIVE 3½ ton truck. American Hide and Leather Co., 1322 Elston-av.

COOK—MAN. FOR MANUfacturing mincemeat, fruit butters, etc. One with some experience preferred. Apply

JOHN SEXTON & CO., 352 W. Illinois-st.

COPPERSMITHS

FOR MARINE WORK. ATLANTIC BASIN IRON WORKS. Imlay and Summit-sts., Brooklyn, N. Y.

CRANE MAN.

Must have experience pouring heats in steel foundry. 5939 W. 66th-st.

WANTED—MALE HELP.

Professions and Trades.

CUTTERS.

Experienced on ladies' coats and suits.

B. KIRSHBAUM & CO., 302 S. Market-st., 2d floor.

CUTTER AND DESIGNER

with experienced for women's athletic underwear. Unusual opening for right man with growing concern.

THE FUTURIST CO., 310 W. Erie-st.

CYLINDER PRESSMAN. PERMANENT POSITION. 48 HOURS PER WEEK. KALAMAZOO LABEL CO., KALAMAZOO, MICH.

DESIGNER—FIRST CLASS, EXP. IN MOTOR trucks; excellent opportunity for advancement; state experience and salary. Oneida Motor Truck Co., Green Bay, Wis.

DIE SINKERS (EXPERIENCED) AND HOT INSPECTORS ON MOTOR PARTS. GOOD PAY. STEADY WORK. APPLY OR WRITE STATING EXPERIENCE IN DETAIL. CONTINENTAL MOTORS CORPORATION, EMPLOYMENT DEPT., MUSKEGON, MICH.

DIE AND TOOL MAKER—EXPERIENCED on celluloid button dies and parts; permanent employment for a competent man. Address St. Louis Button Company, 415 Lucas-av., St. Louis, Mo.

DIEMAKERS — FIRST CLASS MEN, FAmiliar with subpress and compound die works. Apply Employment Dept. FELT & TARRANT MFG. CO., 1717 N. Paulina-st.

DRAFTSMEN

For Telephone Work.

Men who have had several years' experience in either mechanical or electrical drafting will find this an excellent opportunity to enter the telephone equipment drafting field.

Permanent positions with liberal starting salaries.

Employment office open all day, including Saturday afternoons and Tuesday and Thursday evenings, 6:30 to 9 p. m.

WESTERN ELECTRIC CO., INC., 48th-av. and 24th-st.

DRAFTSMEN WANTED

—Experienced, architectural; state age, salary desired, and previous experienced. Address D. S. BETCONE, Superintendent Construction, THE ALADDIN COMPANY, Bay City, Michigan.

DRAFTSMEN,

architectural, for industrial building work. Experienced designers and draftsmen on reinforced concrete, steel or mill construction buildings. Applicants bring samples of recent work.

The Sherwin-Williams Co., 116th-st. and Stephenson-av.

DRAFTSMEN — LARGE COAL MINING company requires several designing draftsmen, experienced along mechanical and construction lines; state age, nationality, salary expected, and when can report. Postoffice Box 193, Scottdale, Pa.

DRAFTSMEN.

3 detailers, with experience on motor vehicles preferred. Apply Engineering Dept., 4425 W. 16th-st.

DRAFTSMEN—MEN WITH ARCHITECTURal experience in factory construction preferred. Apply after 10 a. m., Rm. 523, 608 S. Dearborn-st.

DRIVER—FOR 1 TON AUTO TRUCK, WITH knowledge of repairs; 18th-pl. and Sangamon-st.

ENGINEERS.

TELEPHONE EQUIPMENT.

We have positions offering excellent opportunities to enter the telephone engineering field. Training in electrical engineering or practical telephone experience is necessary.

Employment office open all day, including Saturday afternoons and Tuesday and Thursday evenings, 6:30 to 9 p. m.

WESTERN ELECTRIC CO., INC., 48th-av. and 24th-st.

ENGINEER,

experienced, for permanent position; must have engineer license; 1 week day, 1 week night; married man preferred; good working conditions. Address K H 563, Tribune.

ENGINEER—UNDERSTAND ELECTRIC ELevators and building maintenance; state age and experience; salary, $140 per month; nonunion preferred. Address S 519, Tribune.

EXPERT AIRBRUSH AND COLOR MAN — Good opportunity. Beaux Art Lamp Shade Co., 1315 Wabash.

ELECTRICAL TESTER.

Experienced on D. C. motor. Technical man preferred. Write, stating experience, education, and salary expected. Address H A 93, Tribune.

ELECTRICIAN AND HELPER—FOR HOUSE wiring. Steady work. Apply Friday or Saturday morning. 5312 W. 25th-st.

WANTED—MALE HELP.

Professions and Trades.

FEEDER—UNIVERSAL, FOR color work. Apply AMERICAN COLORTYPE CO. 1151 Roscoe-st.

FEEDER—GORDON, WHO CAN MAKE ready; 44 hour; private plant. Address X 262, Tribune.

FINISHER AND CABINET MAKER—EXPErienced, for furniture store work. Apply Goldenberg Furniture Co., 1307 S. Halsted.

FOREMAN FOR LARGE PANTS SHOP, FULLY CAPABLE OF MANAGING A LARGE PRODUCTION; GOOD OPPORTUNITY FOR EXPERIENCED MAN. ADDRESS X 427, TRIBUNE.

FOREMAN.

Machine shop. First class man, capable of taking full charge of general machine shop. Must be first class mechanic and have good references. Good salary to start. Address H J 201, Tribune.

FOREMAN—TO TAKE CHARGE IN MAKING room of mackinaw and blanket line coat department. Large factory. Brilliant opportunity for the right person. Address Foreman, Otto J. Koch Advertising Agency, Milwaukee, Wis.

FOREMAN—WHO HAS HAD SEVERAL years of experience in making jewelry boxes complete. Address K B 74, Tribune.

FOREMAN—FIRST CLASS, MILL. APPLY R. 324, Republic Bldg., 109 S. State-st. Ask for Mr. Kline.

GLAZIERS AND PACKERS — FOR SASH and door factory; steady employment all year around, with good pay. HARRIS BROS. CO., 35th and Iron. Apply lumber yard gate. Ask for Mr. Snell.

GORDON FEEDER.

Experienced man able to make own changes. Permanent position with many advantages not found in ordinary printing establishments. Apply between 8:30 and 10 a. m. MARSHALL FIELD & CO. [Wholesale], 219 W. Adams-st.

HANDY MEN—FACTORY MAINTENANCE work, millwright experience; steady work. 2226 S. La Salle-st.

HANDYMEN—PIPE AND MILLWRIGHT experience; factory maintenance work; steady. 2226 S. La Salle.

HELPERS AND SECOND MEN — IN STEEL cabinet construction factory. Call, write or telephone with reversed charges. Faultless Iron Works, St. Charles, Ill.

INSPECTOR — MAN WHO HAS HAD EXperience in inspecting small locks or similar parts; steady position. THE KING LOCK CO., 319 W. Ohio-st.

LABORERS.

$5.63 per day; out of town. Room 10, 112 No. La Salle-st. Open after 9 a. m.

LABORERS—5, TO HANDLE lumber. Pay every night. Inquire 3358 Belmont-av.

LADLE LINER — EXPERIenced, for our new foundry. Excellent working conditions. Good wages. Apply Employment Bureau, between 9 a. m. and 5 p. m. International Harvester Co. Tractor Works, 2600 W. 31st-blvd.

LAWYER—WILLING FOR ANY WORK; $35 mo.; give ph. Address H C 400, Tribune.

LAYOUT MEN ON AUTOMOBILE BODIES, EXPERIENCED. APPLY PULLMAN CAR WORKS, 110TH-ST. AND COTTAGE GROVE-AV., PULLMAN, ILL.

LINOTYPE OPERATOR

Wanted. Good country plant near Chicago; day work; permanent; scale $30, but will pay more to capable man; living costs moderate. Address P 126, Tribune.

LINOTYPE OPERATORS.

1st class operators who can set over 5,000 ems per hour; $60 per week, 48 hours; nonunion. Akers Typesetting Co., 70 E. 22d-st.

MACHINIST—TO TAKE COMPLETE CHARGE OF LARGE CLOTHING PLANT HAVING SEVERAL HUNDRED SEWING MACHINES. TO CAPABLE, EXPERIENCED MAN GOOD SALARY AND OPPORTUNITY FOR ADVANCEMENT. ADDRESS X 423, TRIBUNE.

MACHINISTS, TOOL MAKERS, AND LATHE hands—Must be experienced. Apply in person, Thursday or Friday morning, 5631 W. 65th-st. Athey Tractor Co.

MACHINIST—EXPERIENCED ON SINGER sewing machine, to do adjusting and repairing; permanent position to good man. Call 1237 Macedonia-st., nr. Division sta., Met. L.

MACHINE METAL SPINNERS—MEN WITH experience in spinning 18 to 14 gauge steel. Chicago Steel Wheel Co., 7333-44 Kimbark-av. Phone Hyde Park 607.

MACHINE HANDS, WOODWORKERS—NORTH SIDE. 1128 NEWPORT-AV.

MAN—FIRST CLASS, RELIABLE, WHO UNderstands the manufacture of punch boards; to such we can offer a handsome salary; all replies must be accompanied with first class references to receive consideration; must state experience and what you can do in the business; must be willing to leave the city; money advanced. Address C C 16, Tribune.

MAN—A WHOLESALE CANDY MANUFACturing concern located in the Northwest desires the services of a high grade chocolate and cream man. Town of 40,000. A very liberal salary will be offered. Give references and state time you could come. Address C L 45, Tribune.

MAN—MIDDLE AGED, FOR TOOL CRIB; must know tools and sizes. Stewart Mfg. Corp., 4535 Fullerton-av.

MAN—1ST CLASS, TO RUN REED FACTORY; past exp., ref. Address B S 81, Tribune.

MECHANICAL DRAFTSMEN,

several, experienced, on plant layout work. No other than first class men need apply. Applicants bring specimen of work.

The Sherwin-Williams Co., 116th-st. and Stephenson-av.

MECHANICAL DRAFTSMEN,

Designers and detailers; only first class men with ability and at least six years' experience in small intricate work, or college degree need apply.

SERVICE MACHINE CORP., 1770 Berteau.

MECHANICS — EXPERIENCED IN REPAIRing Mills Novelty Co. liberty bells and gum machines; $30 to start; permanent. KEENEY & SONS, 2901 Indiana-av. Phone Cal. 440.

MECHANICS—EXPERT ON DODGE CARS; highest wages, steady work; only experts need apply. 1624 W. Madison-st.

MECHANIC—GOOD FORD, 1; ONE GOOD large car mechanic; steady job for a good man. Clark's Garage, Seneca, Ill.

MEN—YOUNG, 16 TO 19 years, to work on electro medical and X-ray apparatus; no experience necessary. Apply 3d floor.

VICTOR ELECTRIC CORP., Robey and Jackson-blvd.

WANTED—MALE HELP.
Professions and Trades.

MEN.
Experienced for light soldering work.
Apply 2d floor,
328 W. Kinzie-st.

MEN—TO TRIM ARC LAMPS. Steady work. No experience necessary. Apply H. J. FINN, 412 S. Wells-st., 2d floor.

MILLWRIGHT. Experienced man. ALEMITE DIE & CASTING CO., 361 W. Superior.

MILLMEN — ALL CLASSES, INCLUDING sash and door foremen, machine men, stair builders, frame men, cabinet men, glaziers, etc.; 75 cents per hour; 8 hours per day; open shop conditions; steady work; very mild winter; best town in Texas. GULF MFG. & LUMBER CO., Beaumont, Tex.

MILL WORKERS; MACHINE, BENCH Hands, and Cabinet Makers—Ideal winter climate; low living cost; best schools. Write or wire OPEN SHOP ASSOCIATION, 611 Scarborough Bldg., Austin, Tex.

MONOTYPE MACHINIST-OPERATOR
For high grade plant in Rochester, New York. Will make attractive offer for above the average man. Union. Apply or phone Mr. Du Bois, Sherman House, Friday and Saturday.

MONOTYPE KEYBOARD OPERATORS—ON government work; union. HEDSTROM-BARRY COMPANY, 618 S. Sherman-st.

MONOTYPE OPERATORS—NIGHT WORK. Smith McCarthy Typesetting Co., 508 S. Dearborn.

OPERATOR—MONOTYPE KEYBOARD, CAPABLE of acting as head operator. ROGERS & HALL CO., Polk and La Salle-sts.

OVERCOAT SHOP HELP.
TRIMMER.
KLING BROS. & CO.,
1753 N. ROBEY-ST.

PAINT SUPERINTENDENT—THOROUGHLY experienced with the manufacture of ready mixed paints, enamels, etc., will find opportunity with large Paint Manufacturer in the immediate neighborhood of New York; only men of proven record in equal capacity need apply; state age, experience, and salary expected. Address C D 10, Tribune.

PAINTERS — PATCHERS ON PHONOgraph cabinets; good wages and steady work. Apply Pullman Car Works, 110th-st. and Cottage Grove-av., Pullman, Ill.

PAPER SLITTER OPERATOR — CAMERON or Langston. Call or write. MILLER FIBER PRODUCTS CO., 350 W. Ontario-st.

PATTERNMAKERS—[WOOD]. FOR MARINE WORK. ATLANTIC BASIN IRON WORKS, Imlay and Summit-sts., Brooklyn, N. Y.

POLISHER—THOROUGHLY EXPERIENCED on piano work, $7 per day, 8 hour. P. A. Starck Piano Co., 210 S. Wabash.

PRACTICAL PRODUCTION MAN WANTED.
Familiar and experienced with any one of below named articles:
Industrial Alcohol.
Fruit Flavors.
Essential Oils.
Gums.
Extracts.
Cocoa.
Chocolates.
Candies.
No salesmen; Technical Experts only desired, and who can justify reputation. Large concern. Internationally known. Correspondence confidential. Address C E 44, Tribune.

PRESSMAN—MUST BE THOROUGHLY EXperienced on cylinder and Kelly, for working foreman of high class color and half tone union pressroom; steady work, highest wages; state age, length, capacity, and wages of all former and present connections. Address H A 294, Tribune.

PRESSMEN—CYLINDER; STEADY; FIRST class; for both day and night force. BLAKELY PRINTING CO., 418 S. Market-st.

PRESSMAN—GORDON; OR FEEDER WHO can make ready; fine opportunity; 48 hr. wk. POOLE BROS., 605 S. Clark-st.

PRINTERS ATTENTION.
Can use 2 linotype operators and 2 men in ad alley. Pleasant surroundings in hustling city of 40,000; union shop; no strikes or labor trouble. Best working conditions; splendid new office and one of the finest composing rooms in the country; paying ad men $38 and linotype men $40. Fast machine man can easily earn additional bonus. Wire immediately, our expense. Newton Beach, Foreman. The Pontiac Daily Press, Pontiac, Michigan.

PRINTER WANTED.
Expert compositor on highest grade catalog and commercial work. Must be a man with originality and one who can command above the scale. Fine opportunity for right man in ideal plant and exceptional working conditions in Rochester, New York. Union. Phone or call Mr. Du Bois, Sherman House, Friday and Saturday.

PRINTERS—COMPOSITORS AND STONEmen; experienced in general railroad form printing; permanent employment; good pay; no labor troubles; open shop; largest, most progressive and healthy city of the south. P. O. Box 1123, Atlanta, Ga.

PRINTER — IN WELL EQUIPPED SHOP IN Southern Wisconsin. Will pay all you are worth as a printer. Prefer man with some experience on linotype. Kohli Trust Estate, Monroe, Wis.

PRINTERS—3, FOR DAY WORK, 2 FOR night work; over scale paid to competent men. Smith McCarthy Typesetting Co., 508 S. Dearborn.

PRINTER—COMPOSITOR, PRESSMAN; EXcel. opportunity for man with ability. The Artcraft Press, 3165 Cottage Grove.

PRINTER—TWO-THIRDER; 44 HOUR; PRIvate plant. Address X 298, Tribune.

PROOFREADER AND COMPOSITOR — FOR modern union shop; steady work; highest wages; state age, length, capacity and wages of all former and present connections. Address K K 153, Tribune.

PULLEY TURNERS
and Key Seater Hands.
828 N. Sangamon-st.

PUNCH PRESS OPERATOR AND DIE SETter—On paper can work; good, steady position. In answering give experience and salary wanted. Address H O 138, Tribune.

SAW MAKERS
WANTED.
THE TOLEDO SAW & SUPPLY COMPANY,
Toledo, Ohio.

STEEL FREIGHT CAR RIVeters, buckers, heaters, to work piece work. Steady all winter's work. Apply THE RYAN CAR CO., Hegewisch, Ill.

WANTED—MALE HELP.
Professions and Trades.

REPAIR MAN—AUTO RADIATOR; EXPERIenced; good working conditions. K. & L. Radiator Mfg. Co., 215 W. 31st-st.

SLEEVE SEWERS.
SLEEVE SEWERS.
PERMANENT POSITIONS.
Excellent Pay.
New Daylight Factories.
THE HOUSE OF KUPPENHEIMER,
Polk-st. and Karlov-av.
(Near Crawford-av.)

SMELTER MEN — FOR LINOTYPE MONOtype, and stereotype departments. BLAKELY PRINTING CO., 418 S. Market-st.

SHEET METAL WORKERS AND HELPERS —On round pipe work; union; 73. Apply ready for work. 105th-st. gate Pullman car shops, Pullman, Ill.

TAILORS.
One Shaper,
Canvas Basters,
First Basters,
Second Basters,
Edge Basters,
Tape Basters,
Arm Hole Basters,
Top Collar Makers,
Sleeve Makers,
Button Hole Makers,
Finishers,
Trimmers.
All kinds of operators, tailors, and pressers on fine coats.
Apply
MAUSNER TAILORING CORP.,
814 W. 33d-st.

TIME AND MOTION STUDY MEN
by large centrally located corporation.
Must have machine shop time study experience.
Give training experience and starting salary in first letter. Address H J 203, Tribune.

TINSMITHS—FIRST class, to work in shop 40 mi. north of Chicago; men familiar with dairy machinery preferred. Davis-Watkins Dairymen's Mfg. Co., North Chicago, Ill.

TOOL DESIGNERS—1ST CLASS, AND ARCHITECTURAL DRAFTSMAN. STATE EXPERIENCE IN DETAIL IN FIRST LETTER. EMPLOYMENT DEPT., CONTINENTAL MOTORS CORPORATION, MUSKEGON, MICH.

TOOLMAKERS—APPLY FIRE PROTECTION Co., Villa Park, Ill.

UPHOLSTERING FOREMAN
Man with high grade experience to take charge and operate factory manufacturing leather and cane parlor suites. The man we want must be a first class upholsterer and know how and where to buy all materials to best advantage. None but a man having above qualifications need answer. To the right man we will give a good salary and an interest in the business; answer, giving full details and phone number. Address G T 532, Tribune.

WANTED.
COPY WRITER.
A recognized Pacific Coast agency handling a list of important national accounts has an interesting opening for a competent copy writer; agency experience desirable. Pleasant working conditions, a definite measure of responsibility, a comfortable salary, and a real opportunity are offered. The right kind of a letter giving briefly your experience and qualifications will bring you an interview in Chicago. Address K B 213, Tribune.

Pharmacists.

DRUG CLERK—EXP. ASsistant or apprentice; steady position. Douglas 1331.

Farm and Garden Help.

HERDSMAN — TO HAVE CHARGE OF REGistered Jersey herd near Mobile, Alabama. State experience and salary expected. Address H J 539, Tribune.

MARRIED MAN — WITH NO CHILDREN, to operate a Hinman milker in large dairy; very best wages; will furnish board. Address C E 21, Tribune.

Salesmen, Solicitors, Etc.

ACCIDENT AND HEALTH SALESMEN—Whole, part time; Ill., Ind., Mich., Minn., Wis.; establish paying agencies; good com. General Accident Co., 1811 Insurance Exch.

ADVERTISING SOLICITORS.
Four experienced high class adv. solicitors for high grade newspaper work. References required. Permanent work. Call Friday, 9 a. m., 203 Crilly Bldg., Dearborn & Monroe.

ATTENTION, STOCK SALESMEN,
To Work in Louisiana.
Authorized capital $1,000,000; $150,000 already subscribed; it will pay you to investigate without delay; a strong organization, convincing literature, special selling features, plenty of money in the country and stock selling fast; correspondence invited; credentials required; no advance man need apply. Liberty National Fire Insurance Company, 303-4-5 Marine Bank Bldg., New Orleans, Louisiana.

BOND SALESMEN.
We want five experienced Real Estate Bond Salesmen.
An unusual proposition to the right parties.
FIDELITY BOND AND MORTGAGE CO.,
118 N. LA SALLE-ST.
PHONE MAIN 6150.

WANTED—MALE HELP.
Salesmen, Solicitors, Etc.

DEMONSTRATOR—FOR NATIONALLY ADvertised line, in best toy dept. in loop, till Xmas; good salary and commission; give phone. Address S 280, Tribune.

DETECTIVE SERVICE, CATERING TO INDUSTRIAL AND COMMERCIAL WORK, DESIRES THE SERVICES OF A COMPETENT SOLICITOR
to establish a branch office; one who is acquainted with Milwaukee and vicinity preferred. This is an excellent opportunity for a live wire to obtain a permanent interest in the business. For particulars address O'NEIL SECRET SERVICE, 430 Book Bldg., Detroit, Mich.

DO YOU HAVE TO MAKE BIG MONEY QUICKLY?
If you are high grade and possess character and capability, you can earn from $5,200 to $14,000 yearly. Our salesmen are doing it—WHY NOT YOU?
IF YOU MUST MAKE MONEY and want a connection seldom offered to few men in any permanently established, progressive organization, call 1:30 to 4 p. m. See
Sales Manager,
1512 Mallers Bldg.

EXCEPTIONAL OPPORTUNITY.
Large writing ink mfrs. wish to connect with active ink salesmen in every city and town in the U. S. A. Great money maker. SARPY-ADAM, Mfrs., Main Office 505, 326 River-st., Chicago, Ill.

GREEK, ROUMANIAN OR SERVIAN.
Can you talk any one of these languages?
Do you want $500 in the next two weeks?
No experience necessary. This is a great, new plan. I will teach you free in 30 minutes.
Act quick to get the big money.
Mr. Manus, Call 9-2, Room 310, 81 E. Madison-st.

HIGH CLASS MEN.
Three men of good appearance and selling ability. Our men earn from $60 to $300 weekly. Exceptional opening. Quick advancement if efficient. Call after 9:30. 109 N. Dearborn-st., Room 901.

MAN—YOUNG, 25 TO 35, EXPERIENCED in fire insurance underwriting, as inspector and salesman for restricted territory, comprising several states; acquaintance with Dean schedule of value; excellent opportunity; state age, education, references, salary. Address K K 285, Tribune.

MAN—WITH HOUSE TO HOUSE EXPERIence on one of the best propositions in the city; one that is not afraid of hard work; good salary and commission will be paid to right party. Apply Sales Mgr., 511, 30 N. Dearborn-st.

MEN—10; OVER 21 YEARS OF AGE, FOR special work that will pay them $45 to $150 per week; no previous experience necessary; either part time or full time; our Sales Managers are all thoroughly trained in our business and make personal effort to have you surprise yourself the first week.
We also need several men of foreign nationality, who speak Bohemian, Lithuanian, Jewish, Scandinavian, Roumanian or German. Call
Room 849, First National Bank Bldg. Ask for E. L. Swenson.
Open evenings until 8:30.

MEN — YOUNG [GENTILES], TRAVELING salaried positions, sales and organizing experience unnecessary, but character references required; good future; give age, nationality, schooling, or business experience, etc. Address K B 163, Tribune.

MEN—FOUR SALESMEN ON CITY WORK. Experience not necessary. We teach you. Brand new proposition, salary and commission. Call room 403, 35 North Dearborn-st.

MEN WITH FORD CARS CAN MAKE REAL money. Call Rm. 608, 72-74 W. Wash.-st.

SALESMAN — OLD ESTABLISHED HOUSE wants high grade man, western territory, sell specialty; we train you and pay you for your time before leaving for your territory; single preferred. MR. CARLTON, Rm. 1070, 508 S. Dearborn-st.

SALESMAN—FOR CITY AND ROAD, ON high class specialty; national and local advertising, combined with service and cooperation; merits your investigation. Blue Bird Appliance Co., 1106 Monadnock Bldg., MR. DOUGLAS.

SALESMEN,
traveling, to sell Japanese dry goods and dolls; territory middle west. In reply state salary expected and experience. Address H J 186, Tribune.

SALES ENGINEER—MUST UNDERSTAND blower and ventilation business; excellent chance with established growing concern. It will pay you to investigate. Call or address Room 818 La Salle Hotel.

SALESMEN—AN OLD ESTAB. INSURANCE Co. has vacancies on its sales staff for experienced accident and health salesmen. Interstate Business Men's Accident Assn., 613-15 First National Bank Bldg.

SALESMEN.
Reliable, energetic; supply house, selling below market; earnings $8 to $20 daily. Bryan, 1020, 115 S. Dearborn, Fri. and Sat.

SALESMEN—2 MEN WITH LOTS OF PEP that are not afraid to devote 5 hours to hard work; to those we will pay a salary and commission. Apply before 9:30 a. m., 512, 30 N. Dearborn-st.

SALESMEN—25 EXPERIENCED CANNED meat salesmen; also 5 district managers; good salary; must now be employed, selling canned meats; state full experience with application. Address C E 38, Tribune.

SALESMEN—TRAVELING, FOR WEST AND northwestern states. A good side line of children's dresses, smocks. Good opportunity. MODERN DRESS MFG. CO., 2035 Charleston-st., nr. Rboey.

SALESMEN — TO SOLICIT RETAIL TRADE in City of Chicago on Porter Spark Plugs. Must be familiar with auto accessories; attractive proposition to right party. PORTER CO., 20 W. Jackson-blvd.

SALESMEN—TWO OR THREE SELLING TO Ford truck owners and dealers, to handle side line of important accessory, backed by old established firm; territory Chicago and Cook county. Address P 439, Tribune.

SALESMEN—LIVE WIRE, TO SELL AUTOmobile accessories; territory, United States. Big future with growing company. Must give refs. Address H M 554, Tribune.

SALESMAN — ACCIDENT AND HEALTH, Ill., Ia., Neb., Wis. Merchants' Life and Casualty Company, 959, 29 S. La Salle-st., Chicago.

SALESMEN AND EX-SERVICE MEN CAN earn $10 a day until Christmas. Apply Perfection Doll Company, 1144 Cambridge-av., corner of Elm-st.

SALESMAN — AUTOMOBILE, RELIABLE, energetic, experienced in pleasure car selling; connection with established organization. Address G B 490, Tribune.

SALESMEN — CATHOLIC; MEN EXPERIenced in selling magazine, new holiday premium, excellent opportunity. O'Brien, Rm. 401 Brooks Bldg., 223 W. Jackson-blvd.

SALESMEN—WELL EDUCATED, EXPERIenced, selling women at their homes; high class leads furnished; $60 per week assured. MR. CHURCHILL, 115 S. Dearborn.

SALESMEN — RED BLOODED SPECIALTY salesmen. Wonderful proposition. See Mr. Berkman, The Kramer Co., 160 W. Lake-st.

SALESMEN MAKE $50 TO $100 PER WK. selling Dickson Index Bibles; virgin territory. 1927 Republic Bldg.

SALESMEN—EXP. STOCK, FOR OLD EST. financial house; big earnings. Address O F 191, Tribune.

SALESMEN—EX PORTRAIT OR MAGAZINE men, to sell stores and offices; $10 to $20 per day. 5133 W. 22d-st.

SALESMAN—COMMERCIAL AND ADVERtising photography; part time; good proposition with new concern. Majestic 8354.

SALESMEN—ELECTRICAL FIXTURES; BIG money for live men. 1627 Melrose-st. PANAMA ELECTRIC LIGHT CO.

SALESMAN—EXPERIENCED, FOR WHOLEsale butter, eggs, poultry, and fruit. Apply 2366 Milwaukee-av.

SALESMEN — TO SELL 3% LOAN CONtracts. Big commission. Colonial Co-operative Home Builders, St. Louis, Mo.

SALESMEN—EXPERIENCED, AMBITIOUS, and energetic. Permanent position. References. Room 619, 11 S. La Salle-st.

SALESMEN — CATHOLIC; NEW TERRItory; great proposition; leads furnished; $45 a week. R. 1005, 8 S. Dearborn.

SALESMEN—CALLING ON GARAGES, ACC. houses, hardware, and grocers; comm. only. Vulca Patch Sales Co., 35 S. Dearborn-st.

SALESMAN—EXPERIENCED ELECTRICAL specialty man. Call Friday or Saturday morning. 5212 W. 25th-st.

SALESMEN—PERMANENT; COMMISSION. 33 1-3%. 3108 S. Michigan-av.

SALESMAN — TO CALL ON HARDWARE and plumbing trade. Apply 717 Unity Bldg.

WANTED—MALE HELP.
Salesmen, Solicitors, Etc.

SALESMAN — AN EXPERIENCED; TO take a line of sheep and lamb lined coats, mackinaws, leather vests, cloth coats, and fur trimmed garments for men, women, and children, for Wisconsin [south of the Green Bay Railroad], northern Illinois, and eastern Iowa. Line ready about February 1st. Territory should be covered from February 1st to June 1st. Only experienced salesman wanted. In reply state age, nationality, whether married or single, with references. Address C B 34, Tribune.

SALESMEN.
If you will work and follow instructions, I have a plan that will net you big returns. If you are a hustler, I want you, as this is a live proposition. Act quick. Address K A 363, Tribune.

SALESMAN — HAVING THE EXCLUSIVE distribution of a well known line of spark plugs for the state of Indiana, Illinois, Ohio, and Nebraska, we are desirous of an A1 salesman to handle our line in these states. You will call on established accounts and we will pay you liberal commission. Apply at once, giving full information regarding yourself and references. Apply Sales Manager of LE-CO PRODUCTS CO., 829 State-Lake Bldg.

SALESMAN.
A WELL KNOWN N. Y. HOUSE HAS OPENINGS FOR A FEW HIGH GRADE SALESMEN FOR SPECIAL WORK IN CHICAGO AND ON THE ROAD; WILL TRAIN YOU HOW TO PRESENT PROPOSITION AT OUR EXPENSE. CALL IN PERSON. SEE MR. PICARD, 590 OLD COLONY BLDG., BETWEEN 10 AND 12 AND 2 AND 3:30.

SALESMEN—XMAS AND New Year post cards; 25c per 100; $2.50 per 1,000. MILLS & MILLS, Monadnock Bldg., Chicago.

SALESMEN—EXPERIENCED canned meats; western territory; exceptional opportunities for right men. Address H J 210, Tribune.

SALESMAN WANTED
Who owns automobile, by one of the largest concerns in U. S., to cover city territory in Chicago. Earnings run several hundred per month, based on guarantee of $125 per month, plus commission. Give full particulars regarding age, experience and earnings at present. Address H D 153, Tribune.

SALESMAN—OLD ESTABLISHED CONCERN WITH MANY CUSTOMERS IN INDIANA AND ILLINOIS WANTS HIGH CLASS SPECIALTY SALESMAN FOR THESE STATES; PREFER INSURANCE OR STOCK AND BOND SALESMAN; POSITION PERMANENT AND AFFORDS BIG FUTURE TO RIGHT PARTY. ADDRESS S 217, TRIBUNE.

SALESMAN—EXPERIENCED, FIRST CLASS city salesman to call on retail drugs and hardware trade with a staple line of druggist sundries and supplies; an excellent proposition in salary and commission will be offered to those who qualify. Apply Mr. Jackson, The Volume Jobbing Co., 405 S. Clark-st., 5th floor, Weber Bldg.

SALESMEN.
We have a good opportunity for city and out of town salesmen; outside work; good money and quick promotion for hustlers; experience not necessary; we teach and train you. See MR. JOHNSON, 945 Commonwealth Edison Bldg.

SALESMEN, AGENTS IN CHICAGO TO SELL Walsh's Protecpolish, which cleans and polishes auto bodies in 5 minutes for 3 cents without soap and water. Will do same for furniture. Sold now in 800 stores and garages in Phila. alone. Large profit. Apply main office, 4302 N. 3d-st., Philadelphia, Pa.

SALESMEN — 10, FOR CHICAGO, AND 1 for each county in Illinois, Indiana, Wisconsin, Michigan, and Iowa; this is positively one of the best selling propositions ever offered a salesman who is willing to work; experience not necessary; out of town applicants write MR. CURTIS, 1412 Michigan-av., Chicago.

SALESMAN—AT ONCE,
Who can successfully fill a vacancy position in a large corporation. See J. J. MacKAY, Rm. 510 Fisher Bldg., 343 S. Dearborn-st.

SALESMAN—TO SELL YARN TO DRY Goods and Department Stores; 100% wool; all colors; immediate delivery; commission. Send $1.00 for samples; money returned if not satisfied. ZWICK MERCANTILE CO., WEST FRANKFORT, ILLINOIS.

SALESMAN—EXPERIENCED, TO SELL ESTablished advertised line of proprietary medicine to retail trade, country territory; replies confidential; state name, address, previous employer, specialty sold, territory covered. Address K B 194, Tribune.

SALESMAN, TRAVELING,
Wanted by large jobber of heating and plumbing supplies. Address, stating previous experience and territory covered. H J 212, Tribune.

SOLICITORS—10,
to sell a new inverted gas light for the home on installments. No money down; 3 months to pay. Experience not necessary. Big pay. Apply WELSBACH COMPANY, 629 Washington-blvd., 3d Floor.

SOLICITOR—TO SECURE SUBSCRIPTIONS from banks, brokers, etc., for the 1920 "Certified Liberty Bond Interest Calendar." H. G. LATIMER JR., 401 Auburn Savings Bank Bldg., Auburn, N. Y.

STOCK SALESMEN
BY A COMPANY PAYING DIVIDENDS. Enlarging plant. Leads—old stockholders. Address A D 55, Tribune.

SUBDIVISION
SALESMEN.
If you are going to make subdivision selling your business, why not sell the best? I can show you that for every day you continue to sell home sites and do not look into our secret winter selling plan, you are losing $25 a day. I can show you that we have sold more property for the month of November than was sold last August, so if you want to make that big money you have always longed for, call and see me. Room 312, The Willoughby Bldg., S. W. cor. Madison and Michigan-av.

SUBDIVISION
SALESMEN.
They say thought is the mainspring of mankind. If that is true, get busy and think what you are selling, then see and compare it with ours. Then I am satisfied you will have your name on a business card with a new address the same day. See us at once and get in on our Christmas selling plan. ROBERTS & WHITE, Gen. Mgrs., Room 312, 81 E. Madison-st.

THOUSANDS, OF DOLLARS ARE BEING MADE BY
the people who are attending our sales meetings, which are given, not by one person, but under a new original plan that is proving a TREMENDOUS SUCCESS. If you want to enjoy something new that has never been tried—where the big money is NOW—come in and enroll. Quick action necessary to obtain a place for next Monday's and Thursday's meetings. Call Room 310, 81 E. Madison-st.

6 SALESMEN,
4 DISTRICT MANAGERS.
Ours is a spontaneous selling proposition that has the irresistible appeal to all ages, nationality, and classes; experienced man made $84 in one day. Fair average for new man, $40 to $75 per week. There are many good men who have not discovered their own earning ability. Talk with our manager, 2:45 to 3:30.
SAMUEL C. OSBORN & CO.,
Room 712 Masonic Temple.

Agents.

$15 TO $30 PER DAY.
Agents wanted to sell article needed in every store and residence. Plan of sale makes easy selling for live wire representatives. Any active, capable person can make $15 to $30 per day. Previous experience not necessary. Address K A 511, Tribune.

USED IDEAL KEROSENE GAS BURNERS in your stoves, ranges, furnaces, boilers; cheaper, cleaner than coal; liberal profits to agents and dealers; some exclusive territory open. Ideal Burner Mfg. Co., 815 Harris Trust Bldg., Chicago.

Miscellaneous.

MAN—YOUNG, ABOUT 17-18, HIGH SCHOOL graduate preferred; unusual opportunity. See MR. CHRISTIE at 37 S. Clinton-st.

MEN — TWO NEAT APPEARING YOUNG men for pleasant, outside work. Apply this morning at Room 403, 608 S. Dearborn.

WATCHMAN—DAYS; STEADY JOB; MUST furnish best of references. 2226 So. La Salle.

MAN — FOR PAPER AND PAINT STORE. One who has had some experience. Address H D 532, Tribune.

PORTER—EXPERIENCED, DRUG STORE. VAN DE BOGERT & ROSS, 1060 E. 63d.

WINDOW WASHERS — EXP'D, $35 WEEK; steady work. 12 S. Wells-st., 2d flr.

MAN AND WIFE, MIDDLE AGE; GEN. hswork, in hotel. 4430 Sheridan-rd.

HOUSEMAN — WHITE, SINGLE; REFERences. 4001 Greenwood.

WANTED—MALE HELP.
Miscellaneous.

WAGON BOYS AND HELPERS.
Apply at any of the following addresses:
Superintendent of Delivery, The Fair, State, Adams, and Dearborn-sts.
The Fair stables—
5328 North Clark-st.
2225 South State-st.
4546 West Madison-st.
4532 Irving Park-blvd.
71st-st. and Wabash-av.
THE FAIR.

MIDDLE AGED MEN
to carry packages throughout the store; permanent positions; liberal salaries.
Apply Superintendent's office, 8th floor. Take Adams and Dearborn-st. elevators.
THE FAIR.

LABORERS
for lumber yard.
Steady employment.
HERMAN H. HETTLER LUMBER CO.,
2601 Elston-av.
Apply at Gate.

HOUSEMAN — AGE ABOUT 35, married; English or Swedish preferred, but not necessary; one who can drive a car, but not to act as general chauffeur. Give full particulars and references in your reply, and salary required. Address K H 364, Tribune.

MEN—MISCELLANEOUS work; must be American citizens; must read and write English; married men preferred; good working conditions. JOSEPH T. RYERSON & SON., 16th and Rockwell-st., Door 3.

MEN
for temporary outside work.
$3 a day and liberal bonus.
Apply 652 S. State-st.

HELPERS FOR BULK DElivery wagons—Apply Mr. Neumann, sub-basement.
ROTHSCHILD & COMPANY,
State, Jackson, Van Buren.

PACKERS—FOR CHINA.
Apply Mr. Neumann, subbasement.
ROTHSCHILD & COMPANY,
State, Jackson, Van Buren.

GENERAL MERCHANDISE packers. Apply Mr. Neumann, subbasement.
ROTHSCHILD & COMPANY,
State, Jackson, Van Buren.

HANDY MEN, 2.
ALEMITE DIE & CASTING CO.,
361 W. Superior.

YOUNG MAN IN STOCK ROOM
of rapidly growing concern, mfg. a line of small machinery. Very good opportunity for one who qualifies. In reply, state age, reference, and wages expected. Address H J 204, Tribune.

PACKERS AND DOOR FITTERS—In furniture factory. 2501 Homer-st., near Western and Milwaukee-avs.

MAN—YOUNG, TO TAKE charge of fruit and vegetable dept. in large loop store. Address H A 295, Tribune.

MOTOR TRUCK FACTORY SERVICE STOCK MAN.
Experienced; rapid advancement, in prosperous concern; correspondence confidential. Address H A 307, Tribune.

LABORERS—3.
For work in connection with stores and shipping departments. Must be American citizens; steady employment, good wages. See H. P. HARTSOCK, 4425 W. 16th-st.

MAN—NOT OVER 45 YEARS, NEAT, TACTful, some high school training, to interview business men about office and factory equipment; no solicitation; no experience required; salary $1,200; small amount of traveling; state age and references. Address P 324, Tribune.

WATCHMAN—NIGHT; FOR MANUFACTURing plant on Northwest Side; must be familiar with clock system and be strictly reliable. Address, stating experience, references, and phone number when answering, H A 473, Tribune.

THREE MEN
Acquainted with milk wagon salesmen on North, South, or West Sides. Clean cut; good personality. Permanent positions. 29 S. La Salle, Rm. 532.

MAN—YOUNG, TO WORK IN RAW MATErial stockroom; must be a hustler; good future for right man. Apply 3d floor. VICTOR ELECTRIC CORP., Robey and Jackson-blvd.

I WANT 2 YOUNG MEN, AGE 18 TO 24; preference given high school graduates; $100 to start; permanent work and rapid advancement. MR. SMITH, 9 to 11 a. m. Friday, Room 715, 431 S. Dearborn.

INSPECTOR — YOUNG MAN TO VERIFY and inspect sales and installation of gas lights; must be well acquainted with city; easy work; straight salary. WELSBACH CO., 629 Washington-blvd., 3d floor.

CIGAR PACKER—GOOD WAGES; STEADY work; open shop. LANDFIELD & STEELE, 195 Territorial-rd., Benton Harbor, Mich.

MESSENGER.
Active man to run errands; $15 per week. MAY & MALONE, 29 E. Madison-st.

COLLECTOR—SINGLE MAN; $15 PER week. Apply in own handwriting, giving references, age, etc. Address S 292, Tribune.

MAN—YOUNG, WITH PRACTICAL LUMBER experience; also salesman. JONES, COATES & BAILEY, 1030 Hooker-st., Chicago.

HELPER — EXPERIENCED ON AUTOMObile trucks. J. CHUKERMAN & SONS, 4117-19 Roosevelt-rd.

NIGHT WATCHMAN — MUST COME WELL recommended. Must be steady and reliable. Apply 1312 W. Harrison-st.

PORTER—SHORT HOURS; GOOD SALARY to start. Apply Selz, Schwab & Co., 40 S. Market.

VALET-BUTLER—CHICAGO REFERENCES required. Address H A 170, Tribune.

LABORERS—APPLY HURLEY MACHINE Company, 54th-av. and 22d-st., Cicero.

MAN—TO PACK LIGHT MERCHANDISE. Welsbach Co., 629 Washington-blvd.

PARCEL POST AND EXPRESS PACKERS—For wholesale house at 410 Hayworth Bldg.

WANTED—MALE HELP.
Miscellaneous.

SEARS, ROEBUCK & CO.
YOUNG MEN,
17 to 25 years of age.
Packers.
Wrappers.
Weighers.
Order Fillers.
Stock.
These positions have fine possibilities for the future. Excellent starting wage.
SEARS, ROEBUCK & CO.
Homan-av. & Arthington-st.

SEARS, ROEBUCK & CO.
MEN.
LABORERS
HUSKIES
TRUCKERS
WAREHOUSEMEN.
GOOD STARTING SALARY.
SEARS, ROEBUCK & CO.,
Homan-av. & Arthington-st.

GIRLS — FOR PERMANENT positions in our auditing department. Experience not necessary. Permanent employment, with excellent opportunity for advancement. Apply auditing department, 9th floor, center.
ROTHSCHILD & COMPANY,
State, Jackson, Van Buren.

MAN—TO ASSIST IN GENeral packing room and capable of handling large force of men. Permanent postion and good salary. Address K H 553, Tribune.

YOUNG MEN AND BOYS FOR AUTO DELIVERY.
Apply Shipping Room,
MANDEL BROTHERS.

MEN—FOR GENERAL FACTORY WORK.
BENJ. MOORE & CO.,
415 N. GREEN-ST.

HELPERS — FOR PARCEL delivery wagons. Apply Mr. Neumann, subbasement.
ROTHSCHILD & COMPANY,
State, Jackson, Van Buren.

NIGHT WORKERS
Who want to make $300 before Jan. 1st in your spare time, answer this. Act quick. Address K A 364, Tribune.

NAILERS AND PACKERS.
Steady work and good wages to right men.
AERMOTOR CO.,
2535 Fillmore-st.

MAN—YOUNG, FOR MESSENGER AND mail distribution; $12 a week; must be neat and clean. Dashiell Motor Co., 2412 S. Michigan-av.

Employment Agencies.

CLERICAL DEPARTMENT.

28 Stenographers	$20 to $35.00
14 Clerical Positions	$100 to $125.00
6 Shipping Positions	$25 to $30.00
2 Machine Billers, out of town	$125.00
2 Rate Clerks, out of town	$125.00
12 Typists and Clerks	$90 to $110.00

Besides, we have hundreds of positions open for Junior Clerks, Cost Room, Pay Roll, Timekeeping, Packing, and Ledger Clerks.
Try our service and be convinced of what we are doing for hundreds of other young men. We can deliver.
NO REGISTRATION FEE IN THE CLERICAL DEPT.

ACCOUNTING DEPARTM'T.
Mr. Bookkeeper and Accountant, if you are thoroughly satisfied with your present connection and feel that you are getting all that you are capable of earning, then our many positions will not interest you. However, if you feel there is an opportunity for self-betterment by establishing an excellent connection with a high class firm, it will pay you to drop in and have a talk with us. Below we submit a few of the many positions which we are called upon by the employer to fill.

Bookkeeper and Cost Clerk, S. S.	$35.00
5 Sr. Accountants	$50.00 to $75
8 Jr. Accountants	$35.00 to $40
Accountant, Loop	$50.00
Bookkeeper, W. S.	$35.00
Bookkeeper, Ohio	$45.00
Asst. Bookkeeper, W. S.	$25.00
3 Bookkeepers, W. S.	$30.00 to $35.00
3 Traveling Auditors	$40.00 to $50.00
Cost Man, W. S.	$50.00
5 Accountants, Michigan	$40 to $60
Cost Accountant, S. S.	$45.00

Come in and get what you want. Over 200 openings to select from.
BUSINESS MEN'S CLEARING HOUSE,
1408 Republic Bldg., 209 S. State-st.

The ENGINEERING AGENCY
ESTABLISHED 27 YEARS.
1662 MONADNOCK BLOCK. Harr. 4056.
NEW OPENINGS.

Research engineer, mech. elec.	$3,000
Marine engineer, ship construction	$3,000-$5,000
Supt., fertilizer plant	$4,000
Chemist, car wheel foundry	$150
Estimator, building construction	$250-$300
Chemist, paper mill	$150
Chemist, rubber	$150
Highway bridge engineer	$200
Rodman	$100
Structural draftsmen, up to	$250
Chemists, several, up to	$150
Supt., building construction	$75-$100 wk.
Architects, supt.	Depends
100 MECHANICAL DRAFTSMEN, up to	$250

1662 MONADNOCK BLOCK.

HUNDREDS of good, steady jobs open for engineers, firemen, carpenters, handy men, lathe hands, learn trades, auto men, garage helpers, shipping clerks, office clerks, cooks, waiters, housemen, bellboys, learn cooking. BUSCH AGENSY, 157 W. RANDOLPH-ST.

COOKS, $125-$175 MONTH; CLKS., $75-$125. WRITE P. MEADE, SUPT. OF COMMERCE, MUTUAL EMPLY. & COM. CO., 434 PGH., PA. LABOR AGT. AND BOARDING CONTRACTOR.

C. O. Shepherd Service.
"BROKERS IN POSITIONS OF THE HIGHER CLASS."
SUITE 451 RAILWAY EXCHANGE.
HARRISON 9596.

GENERAL ACCOUNTANT, $3,000; BUILDing Supt., $400-$450; Bookkeepers, $30-$35; Stenographer and Clerk, $125; General Office Men, $18-$25; Clerk, bond exp., $125; Cost Clerk, $125. Merchants Cler Exch., 903, 133 W. Wash.-st.

Y. M. C. A.
GOOD AND BETTER POSITIONS.
Executive, Sales, Technical, Clerical Men. Suite 301, Central Dept., 19 S. La Salle-st. Hrs. 8 a. m. to 5 p. m.; Tues. Wed. till 8 p.m.

POSITIONS FOR TECHNICAL MEN.
ARCHITECTS' AGENCY,
G. S. BANNISTER, Mgr.
No advance fee. 115 S. Dearborn-st.

BOOKKEEPER—AUTO, $25; BOOKKEEPER and Stenographer, $25; Stenographers, $18-$25; Asst. Bookkeeper, $20-$25; Typists, $15-$18; S. B. Opr., $16-$17. Merchants Cler. Exch., 903, 133 W. Wash.-st.

OFFICE POSITIONS OPEN.
REGISTER FREE. ONE WEEK'S SALARY.
SANGER, 17 N. La Salle-st.

WANTED—MALE HELP.
Employment Agencies.

TURN ON THE LIGHT!!
If you are plodding along day by day without a chance to use your ability, you are walking in the dark! Turn on the light! Look ahead for your future. We have calls every day for clean cut, ambitious men who desire to get ahead. We have the job for YOU. Below are just a few of the hundreds of positions open.

SALES & EXECUTIVE DEPT.	
Sales Organizer	$6,000 to $10,000
Adv. Mgr.	7,000
Executive—Organizer	5,000
Director of Sales	5,000
Salesman, mech. rubber	3,000
Salesman, trucks	$200 and comm.
177 Salesmen	$100 to $300 and comm.
Men familiar farm trade	$200 up
3 Salesmen, flour	$250
Salesman, tractors	250
5 Salesmen, grocery, retail	$150 up
Salesman, farm imp.	$200 up
IN THE TECHNICAL DEPT.	
Factory Mgr. [epl. mchy.]	$12,000
Factory Mgr. [marine engs.]	10,000
Works Mgr. [eng. experience]	15,000
PRODUCTION—	
Production Manager	8,000
Production Manager	5,000
Production Engineer	4,000
Production Man	3,000
ENGINEERS—	
Industrial	5,000
Mechanical	5,000
Plant	4,000
SUPERINTENDENTS—	
Steel Fdry. [Basic O. H.]	Open
Forge Shop [drop]	$5,000
Factory	5,000
Auto Body, metal and wood	4,000
Sheet Metal	4,000
Foundry	3,600

And a large variety of similar positions, in all lines, drafting, etc.
BUSINESS MEN'S CLEARING HOUSE,
209 S. State-st., 1408 Republic Bldg.

CONSOLIDATED AGENCIES
500 WESTMINSTER BLDG.,
110 S. DEARBORN-ST.
Just a Few Specials.

EXECUTIVE ACCOUNTANT, mfg.; age 30-40; Loop	$3,000
BKPR.-CASHIER, South Side	$1,560
BKPR., full chg.; machy.	$2,100
BKPR., small set; South Side	$1,560
PRIV. SEC'Y, A1 steno.	$1,500
JR. ACCOUNTANT, P. A. work	$1,800
BKPR., Loop ins. ofc.	$1,380
COST ACCOUNTANT, Loop; oppor.	$2,400
BKPR., small set; Northwest	$1,300
E.-F. BILLING DEPT. MGR., S. S.	$3,000
ASST. CRED.-COLL. MGR., hdw. exper.	Open
STENO.-SEC'Y TO PRESIDENT	$100
LEDGER CLK., good penman; Loop	$25
STENO., South Side mfg. co.	$90
CLERK-ASST. TO CHIEF, mfg. co.	$22
TYPIST, r. r.; West Side	$95
STENO.-CLK., newspaper ofc.; Loop	$23
STOCK CLK., auto co.; Loop	$22
TYPIST, some bkpg. exper.; good at figures; Loop	$25
LEDGER CLK., Loop concern	$25
STENO., develop as branch mgr.	$25
ASST. TRAFFIC DEPT. MGR., South S.	$20
ASST. BKPR., Loop co.; oppor.	$25
JR. CLK., large concern; Loop	$18
STENO., West Side; meals and	$25
ASST. BKPR.-CASHIER, West Side	$25
ASST. BKPR., Loop; oppor.	$25
CASHIER, wholesale house; Loop	$25
CLERK, no exper.; West Side	$20
LEDGER CLK., Loop	$25
STOCK CLK., Loop	$23

CONSOLIDATED AGENCIES

YOUR POSITION HERE.

Best chefs	$40-$55	Engineers	$40-$50
2d cooks	$25-$30	Engr., 5 days	$35
Col. chefs	$30-$40	Firemen	$28-$30
Pastry cooks	$90-100	Firemen	$75, r., b.
Fry cook, 6 days	$90	Handy Eng. Rm.	$35
Hat porter	$35, r., b.	Carpenters	85c
Elevator	$60, b.	Steamfitters	65c
Bus boys	$15, b.	Elec. hlprs.	50c
Counter men	$22-$28	Lathe hands	80c
Waiters	$18-$22	Lathe, some exp.	55c
Housemen	$65, r., b.	Bench hands	65c
Orderlies	$60, r., b.	Mach. hlprs	50c
Bell boys	$25-$55	Drill punch	55c
Bartender	$75, r., b.	Planer hands	65c
Teamsters	$30	Assemblers	55c
Chauffeur	$27	Hand screw	70c
Auto polisher	$25	Milling mach.	65c
Auto Floor	$30	Boring mill	80c
Col. porters	$20-$28	Electricians	$75-$85
Farm hands	$65, r., b.	Learn trades	$20-$25

Bookkeepers, Ledger Clerks, General Office, Jr. Clerks, Shipping Clerks, Draftsmen, Railway Clerks, Packers, Shippers, Order Fillers, Watchmen, Factory, Office, Flat and Store Janitors, Freight and Passenger Elevator Men, Truckers, and many good positions in hotels, clubs, and insts., both in and out of city, with good salaries, including room and board.
LA SALLE AGENCY, 166 N. LA SALLE-ST.
WASHINGTON EMPLOYMENT AGENCY, 175 W. WASHINGTON-ST.—175.
MORRELL AGENCY, 160 W. RANDOLPH.

WE CAN
Surely place you.
We have placed thousands of others satisfactorily. Your case is no different from the others.
Hundreds of positions are constantly pouring into our offices.
Don't lose a minute in getting in touch with us.
NO REGISTRATION FEE.
You simply can't lose!
Get in touch with us the very first thing this morning.
CRAIG AGENCY,
Sixth Floor Republic Bldg.,
State and Adams-sts.
Phone Harrison 5142.
All Departments.

TODAY'S SPECIALS.
Construction engineer; tile or clay products; exp. desirable; salary open.
Toolroom foreman, $4,200.
9 bookkeepers and clerks.
4 copywriters and adv. layout men; excellent openings.
H. H. HARRISON & CO.,
19 So. La Salle-st., Suite 807.

26 HIGH GRADE CLERKS, $22-$30.
Every one of these positions are with a high grade firm; mostly loop positions. It will pay you to get in touch with us today.
NO REGISTRATION FEE.
GLADER AGENCY,
Room 314 Woman's Temple Bldg.,
108 S. La Salle-st. Franklin 1914.

USE PAUL SERVICE. WHY?
WE NEED TODAY

5 M. C. B. Clerks, ry.	$110
5 Order Fillers, jewelry exp.	110
2 Production Clerks, tracing exp.	
5 Bookkeepers, loop	35
2 Jr. Accts., asst. auditors	125
2 Collection Corres. Assts.	125
2 Asst. Bookkeepers	90

PAUL COMPANY, Agency,
123 W. Madison-st., Advertising Bldg.

A-P-P-L-I-C-A-N-T-S
USE PAUL SERVICE.
WE CAN PLACE YOU TODAY
ONE HUNDRED VACANCIES
OFFICE-TECHNICAL.
PAUL COMPANY, Agency,
123 W. Madison-st., Advertising Bldg.

WANTED.
Superintendent of construction, reinforced concrete hotel; salary $450.
V. G. TRUEBLOOD & CO.,
SUITE 815, 19 S. LA SALLE-ST.

SEE US FIRST.
NO REGISTRATION FEE.
MUTUAL SERVICE CORPORATION.
36 S. STATE-ST. RANDOLPH 980.

CHEFS, SECOND COOKS, FRY COOKS, butchers, helpers, waiters, pantry cooks, etc. HARP, 127 N. Dearborn-st., Room 439.

TRADE SCHOOLS.

Practical Automobile Instruction.
Learn the Automobile, Truck, and Tractor business. Greer master method makes you a trained man in a few weeks. Classes daily and Monday and Thursday evenings. Moderate tuition. Call, write, or phone for free booklet. Phone Calumet 2657.
GREER
College of Motoring,
1519 Wabash-av. Chicago, Ill.

SALESMEN — INEXPERIENCED OR EXPErienced. Write or call for list of openings and full particulars. Earn $2,500 to $10,000 yearly. Big demand for men, city or traveling. NAT'L SALESMEN'S TR. ASS'N, 517 Monadnock Bldg.

MEN — LEARN BARBER TRADE QUICKLY. Positions waiting at big wages. Chosen by gov't for training of crippled soldiers. Earn while learning. Call or write. MOLER BARBER COLLEGE, 105 S. Wells.

BE AN OIL EXPERT—EVENING CLASSES or correspondence instruction. Catalogue FREE. NATIONAL PETROLEUM SCHOOLS, Room 103, 2961 S. Michigan-av.

LEARN BEST TRADE—ELECTRICITY. Drafting, Plumbing, Motion Picture Operating. Day and eve. Call or write. COYNE ENG. SCHOOL, 49 E. Illinois-st.

SPEND A DAY OR EVENING FREE WITH Chicago's best automobile school. 1214-16 W. Jackson-blvd., just w. of Racine.

CLOTHING CUTTERS AND DESIGNERS make $35-$60 week; we teach you in short time. Day-eve. Master school, 190 N. State-st.

WANTED—FEMALE HELP.
Stores and Offices.

A POSITION NEAR YOUR HOME, AT WIEBOLDT'S.
150 WOMEN
Cashiers,
Saleswomen,
Inspectors,
Office Girls.
Apply both stores, Superintendent's office.
WIEBOLDT'S,
Milwaukee-av. at Paulina-st.,
Lincoln, School, and Ashland.

ADDRESSERS.
Permanent positions for neat, rapid writers.
Highest piece work rates, 28¼ cents per hours when on idle time.
2d floor, 652 S. State-st.

ADDRESSOGRAPH COMPANY WANTS GIRLS AGED 16 TO 30 YEARS OLD. IF YOU WANT TO WORK WHY NOT DO SOMETHING TO FIT YOU FOR AN OFFICE POSITION WHERE YOU CAN GET A GOOD SALARY AND BE INDEPENDENT OF YOUR OWN EARNINGS? ALL YOU NEED TO START IS AN AVERAGE EDUCATION. WE PAY YOU WELL WHILE IN TRAINING. APPLY EMPLOYMENT DEPARTMENT, 5TH FLOOR, ADDRESSOGRAPH CO., 901 W. VAN BUREN-ST.

AUDITING CLERKS AND ASSISTANT BOOKKEEPERS.
These positions offer attractive starting salary.
Ideal working conditions with splendid opportunity for advancement.
LEONARD MORTON & CO.,
633 S. Wabash-av.,
5th floor.

ADDING MACHINE OPERATOR—GOOD SALary and opportunity for advancement; splendid working conditions. REID, MURDOCH & CO., Clark-st. bridge.

BILLER-TYPIST.
Mfg. concern, loop; good hours; [illegible] Permanent position. State age, salary, nationality, exp., phone No. Address [illegible] Tribune.

BOOKKEEPER AND TYPIST ASSISTANT.
Splendid opening young lady who desires permanent position. State age, experience, and salary expected. Address G T 537, Tribune.

BOOKKEEPER—WE HAVE AN OPENING for a first class bookkeeper residing on the South Side. Prefer one who has had some accounting experience along contracting engineering or lumber lines, but will employ one who can adapt himself to our business; must be neat, accurate, prompt, and reliable; position is permanent with opportunity for advancement; reply in own handwriting, stating age, experience, previous line of work employed in, and salary expected. Address [illegible] 562, Tribune.

BOOKKEEPER AND TYPIST—EXPERIenced; good wages. Apply 322 Van Buren-st., sixth floor.

BOOKKEEPER — BURROUGHS BOOKKEEPing machine; bank. Address K A [illegible] Tribune.

BOOKKEEPER—DOUBLE ENTRY, TO FILL temporary position, 2 or 3 mos. Address H O 354, Tribune.

BOOKKEEPER—ASSISTANT, AND OFFICE work; state age, qualifications and salary expected. Address K H 120, Tribune.

BURROUGHS BOOKKEEPING MACHINE OPerators—North Side preferred. Address H A 57, Tribune.

CARSON PIRIE SCOTT & CO.
need a number of
SALESWOMEN
for
HANDKERCHIEFS,
GLOVES,
NECKWEAR,
RIBBONS,
FANCY GOODS,
SILVERWARE,
LEATHER GOODS,
JEWELRY,
BOOKS
and
STATIONERY,
and other sections.
Permanent positions to those who prove successful.
APPLY NINTH FLOOR—RETAIL.

CHECKERS—3.
Also several typists.
See Mr. Weigel.
C. D. PEACOCK,
State and Adams-sts.

CLERK.
Young lady who has had experience in key punching for tabulating system, for our factory office.
Call at
BENJAMIN ELECTRIC MFG. COMPANY,
Room 856, 29 S. La Salle-st.

CLERKS.
We have openings for three general office clerks. Young women desired of education and caliber sufficient to appreciate our Business Administration Course offer to our employes. Information cheerfully given [illegible] will call at our Employment Department.
LA SALLE EXTENSION UNIVERSITY,
4046 S. Michigan.

CLERK.
High school graduate for pay roll work. Must be accurate at figures. Apply
MISS F. WESTBY,
Room 50,
111 N. Franklin-st.

CLERK — WITH SOME [illegible] experience; loop. Address [illegible]

WANTED—FEMALE HE[LP.]
Stores and Offices.

[CAS]HIERS.— DAY, WITH DAIRY [...] experience; hours 7 to 4 or [...] $11 and $12 to start, includin[g ...] CHAS. WEEGHMAN, 56 W. [...]

[CAS]HIER—EXPERIENCED BUSINE[SS ...] K B 247, Tribune.

[C]HICAGO TELEPHON[E]
7,000
GIRLS
HAVE
FOUND
THIS
A
GOOD
PLACE
TO
WORK.
LET US TELL YOU W[...]
We will be glad to tel[l ...] all about hours, wage[s ...] work. Call, write or [...] phone for "Booklet T," [...] ing about this interesting [...] profession.
[C]HICAGO TELEPHONE [...]
Operators' School.
9th Floor,
311 W. Washington-[...]
Telephone No. "Official [...]"

[C]OMPTOMETER OPE[RATORS]—To work evenings [...] successful applic[ants ...] must have at least 1 y[ear ...] experience on the comp[tometer]; must be quick and [...] rate in short additions. [...] auditing dept., 9th [floor ...] center.
[R]OTHSCHILD & COMP[ANY],
State, Jackson, Van Bu[ren].

[C]OMPTOMETER OPE[RATORS], experienced, for [...] January and Febr[uary ...] good pay. Edward C. [...], 14 E. Jackson. P[...] Wabash 8582.

[CO]MPTOMETER OPERATOR — W[...] first class operator, prefera[bly ...] can calculate rapidly and acc[urately ...] also have an opening for a stude[nt ...] who has graduated from a re[...] In reply state experience and [...] South Side. Address K[...]

COPYIST.
Young lady; must write a good pla[in hand ...] be accurate. Apply MR. STADDE[N ...] State-Lake Bldg.

COST CLERK.
[...]EXPERIENCED; ONE WHO HAS H[AD ...] IN PRINTING BUSINESS [...] PERMANENT POSITION [...] GOOD SALARY. APPLY 9TH FLOOR, MAGILL-WEINSHEIMER CO., 1322 S. WABASH-AV. ASK FOR MR. NELSON.

[D]ICTAPHONE OPERAT[OR]
Must be touch oper[ator] with at least several y[ears] experience, electrical [...] ferred.
GENERAL ELECTRIC C[O.],
53 W. Jackson-blvd.
Apply Mrs. Strader, R. 1[...]

DICTAPHONE STA[FF]
[...] not wanted, but I do want 2 [...] operators for permanent, [...] positions. Working conditions [...] the opportunity for advancement [...] only by your own capability. A[...] Michigan-av.

[D]ICTAPHONE OPERAT[OR]
Must be touch operator [...] high school graduate; cha[nce] for rapid advancement: [...] office. Address K K 67, [...]

DICTAPHONE OPERATORS.
Employment Dept.,
LIQUID CARBONIC CO[.]
3100 S. Kedzie-av.

[DUPLI]CATING MACHINE OPERATO[R ...] hours, 8:30-5, ½ on Sa[t. ...] typewriter. PAHLMAN, R[...] Bldg.

[D]ICTAPHONE OPERA[TOR]
With technical experience preferr[ed ...] Monadnock Block.

[...] Elliott-Fisher Operator
State experience and salary expected [...] K K 90, Tribune.

ENTRY CLERKS
YOUNG LADIES,
[1]8 to 30 years, for longh[and] entry work. No experie[nce] necessary. Short hours if [desi]red.
Apply at once, Mail [Order] Department, 12th floor.
BOSTON STORE.

FILE CLERK.
Girl, with or without experience i[n ...] must be quick to learn; per[manent] position. American School of Correspon[dence ...] 58th-st. and Drexel-av.

FILE CLERKS—FOR WHOLESALE H[OUSE ...] experience unnecessary; permanent [...] Address H A 303, Tribune.

FILE CLERKS—WITH OR WITHOUT [...] ence; best wages. 2611 Indiana-av.

GIRL
competent to take charg[e of] files in loop office. State [...] experience and salary [de]sired. Address H J 200, T[ribu]ne.

GIRLS—TYPISTS, GENERAL OFFIC[E ...] experienced and inexperienced: per[manent] positions, good salaries; exceptional o[pportunity] for advancement and best of w[orking] conditions are among the advantages w[e] offer. See Mr. Taylor after 12 noo[n ...] RUDOLPH WURLITZER CO., World's [...] Music House, 329 S. Wabash-av.

Girls, Over 16. Best wag[es]
For order filling, addressing, folding [...] pleasant and steady work; good chanc[e for] advancement; no experience necessary [...]
M'KINLEY MUSIC CO[.]
1507 E. 55TH-ST.

GIRL WANTED FOR BI[LL]ing. Call Room 863 Ra[nd] McNally Bldg.

GIRL—OFFICE; OVER 16, WITH [...] chance for advancement; light work; [...] surroundings; near the loop; stat[e] education, experience, salary expected [...] H A 516, Tribune.

GIRLS—BRIGHT, ACTIVE, FOR GEN[ERAL office] work; good starting salary [...] excellent opportunity for advancement [...] rapidly growing West Side concern; [...] and phone. Address H A 300, Tr[ibune].

Girls for Office Work.
Clerks and typists; not necessarily [...] excellent opportunity for bright [...] Hearst Bldg.

GIRL—CLERICAL WORK; BEST WA[GES ...] 44 hour week. CHICAGO MAIL ORDER CO., 2611 Indiana-av.

GIRL — NEAT AND REFINED, FO[R ...] work. Good position to right [...] assistant. No experience necessary [...] K B 191, Tribune.

GIRL—FOR GENERAL OFFICE W[ORK ...] write plain and be good at figure[s ...] steady; salary is good for one [...] Address H A 471, Tribune.

GIRL—BRIGHT, YOUNG, FOR INFO[RMATION] desk large South Side manufact[urer ...] Address K B 167, Tribune.

GIRL—FOR PRIVATE SWITCHBO[ARD ...] age, reference, and salary exp[ected ...] X 582, Tribune.

GIRL—FOR FILING AND GEN'L OF[FICE ...] one with knowledge of typew[riting ...] Call Yards 1003.

GIRL—FOR FILE WORK, INSURANC[E ...] Address S 493, Tribune.

...ED—FEMALE HELP.
...res and Offices.

...ION NEAR YOUR
HOME, AT
...IEBOLDT'S.
...30 WOMEN
Cashiers,
...aleswomen,
Inspectors,
...ffice Girls.
...th stores, Superin...
office.
...IEBOLDT'S,
...e-av. at Paulina-st.
...chool, and Ashland...

...DRESSERS.
...nt positions fo... ...d writers.
... piece work rates ... per hours when on...
...r, 652 S. State-st.

...SOGRAPH COMPA... ...NTS GIRLS AGED ... YEARS OLD. I... ...NT TO WORK WHY ...OMETHING TO FI... ...AN OFFICE PO... ...WHERE YOU CAN ...OOD SALARY AND ...EPENDENT ON ...OWN EARNINGS ...NEED TO START ...VERAGE EDUCA... ...E PAY YOU WELL ...N TRAINING. AP... ...PLOYMENT DE... ...NT, 5TH FLOOR ...SOGRAPH CO., 90... ...BUREN-ST.

...TING CLERKS AND ...NT BOOKKEEPERS
...sitions offer attrac... ...ng salary. ...orking conditions, ...did opportunity for ...ent.
...D MORTON & CO., ... Wabash-av., ...5th floor.

...INE OPERATOR—GOOD SAL... ...portunity for advancement... ...ng conditions. REID, MUR... ...Clark-st. bridge.

...LER-TYPIST.
... loop; good hours; noon Sat... ...tion. State age, salary, ... phone No. Address S 576...

...EPER AND TYPIST ...SSISTANT.
... opening young ... desires permanent ... State age, experi... salary expected... T 537, Tribune.

...—WE HAVE AN OPENING ... bookkeeper residing on the ... refer one who has had some ... rience along contracting engi... er lines, but will employ one ... himself to our business; mu... de, prompt, and reliable; po... ent with opportunity for ad... y in own handwriting, stati... previous line of work e... alary expected. Address H...

... AND TYPIST—EXPERI... ages. Apply 322 Van Buren...

... BURROUGHS BOOKKEEP... bank. Address H A 31...

...DOUBLE ENTRY, TO FIL... ition, 2 or 3 mos. Address H...

...ASSISTANT, AND OFFICE... ge, qualifications and salary... ss K H 120, Tribune.

...OOKKEEPING MACHINE OP... Side preferred. Address H A...

...PIRIE SCOTT & CO.
... a number of
...LESWOMEN
for
...DKERCHIEFS,
GLOVES,
...ECKWEAR,
RIBBONS,
...NCY GOODS,
...VERWARE,
...THER GOODS,
...EWELRY,
BOOKS
and
...ATIONERY,
...other sections.
...nent positions to ...who prove suc...
...NINTH FLOOR—
...RETAIL.

...ECKERS—3.
...everal typists.
... Mr. Weigel.
... PEACOCK,
...nd Adams-sts.

...CLERK.
...dy who has had ... in key punching ...ing system, for our ...ice.
... Call at
...N ELECTRIC MFG.
...OMPANY,
... 29 S. La Salle-st.

...CLERKS.
...ings for three general office ... women desirous of education ... cient to appreciate our Busi... tion Course offer to our ... tion cheerfully given if yo... Employment Department.
...LE EXTENSION
...IVERSITY,
...6 S. Michigan.

...CLERK.
...ool graduate for ...ork. Must be accu... ...res. Apply
... F. WESTBY,
...oom 50,
... Franklin-st.

...H SOME STENOGRA... Address H D 581...

WANTED—FEMALE HELP.
Stores and Offices.

...—DAY, WITH DAIRY LUNCH... experience; hours 7 to 4 or 10 to 7; ... $11 and $12 to start, including meals. ... CHAS. WEEGHMAN, 56 W. Madison.

...—EXPERIENCED BUSINESS. AD... K B 247, Tribune.

CHICAGO TELEPHONE CO.
7,000
GIRLS
HAVE
FOUND
THIS
A
GOOD
PLACE
TO
WORK.

LET US TELL YOU WHY.
We will be glad to tell you all about hours, wages and work. Call, write or telephone for "Booklet T," telling about this interesting profession.

CHICAGO TELEPHONE CO.
Operators' School.
9th Floor,
311 W. Washington-st.
Telephone No. "Official 300."

COMPTOMETER OPERATORS—To work evenings, 6 to ...; successful applicants must have at least 1 year's experience on the comptometer; must be quick and accurate in short additions. Apply auditing dept., 9th floor, ...
ROTHSCHILD & COMPANY,
State, Jackson, Van Buren.

COMPTOMETER OPERATORS, experienced, for work January and February. Good pay. Edward C. Warner, 14 E. Jackson. Phone Wabash 8582.

COMPTOMETER OPERATOR — WE RE... a first class operator, preferably one ... can calculate rapidly and accurately. ... also have an opening for a student operator who has graduated from a recognized ... In reply state experience and salary ... South Side. Address K B 78, ...

COPYIST.
... lady; must write a good plain hand ... accurate. Apply MR. STADDEN, 938 ... Bldg.

COST CLERK.
EXPERIENCED; ONE WHO HAS HAD EXPERIENCE IN PRINTING BUSINESS PREFERRED. PERMANENT POSITION WITH ... SALARY. APPLY 9TH FLOOR. MAGILL-WEINSHEIMER CO., 1322 S. WABASH-AV. ASK FOR MR. NELSON.

DICTAPHONE OPERATOR.
Must be touch operator with at least several years' experience, electrical preferred.
GENERAL ELECTRIC CO.,
58 W. Jackson-blvd.
Apply Mrs. Strader, R. 1005.

DICTAPHONE STARS
... wanted, but I do want 2 good dictaphone operators for permanent, well paying positions. Working conditions are ideal ... opportunity for advancement is limited only by your own capability. Apply 2626 ...

DICTAPHONE OPERATOR.
Must be touch operator and high school graduate; chance for rapid advancement; loop office. Address K K 67, Tribune.

DICTAPHONE OPERATORS.
Employment Dept.,
LIQUID CARBONIC CO.,
3100 S. Kedzie-av.

...ING MACHINE OPERATOR—EXPE... hours, 8:30-5, 1 on Sat. Under... typewriter. PAHLMAN, R. 301 Mc...

DICTAPHONE OPERATOR.
... technical experience preferred. 347 ... Block.

Elliott-Fisher Operators.
... experience and salary expected. Address ... K 90, Tribune.

ENTRY CLERKS.
YOUNG LADIES,
... to 30 years, for longhand entry work. No experience necessary. Short hours if desired.
Apply at once, Mail Order Department, 12th floor.
BOSTON STORE.

FILE CLERK.
..., with or without experience in card ...; must be quick to learn; permanent ... American School of Correspondence, ... and Drexel-av.

FILE CLERKS—FOR WHOLESALE HOUSE; experience unnecessary; permanent position. Address H A 303, Tribune.

FILE CLERKS—WITH OR WITHOUT EXPE... best wages. 2611 Indiana-av.

GIRL
competent to take charge of files in loop office. State age, experience and salary desired. Address H J 200, Tribune.

GIRLS—TYPISTS, GENERAL OFFICE WK., experienced and inexperienced; permanent positions, good salaries; exceptional opportunities for advancement and best of working conditions are among the advantages we have... See Mr. Taylor after 12 noon. RUDOLPH WURLITZER CO., World's Largest Music House, 329 S. Wabash-av.

Girls, Over 16. Best wages.
For order filling, addressing, folding, etc.; pleasant and steady work; good chances for advancement; no experience necessary.
M'KINLEY MUSIC CO.,
1507 E. 55TH-ST.

GIRL WANTED FOR BILLING. Call Room 863 Rand-McNally Bldg.

GIRL—OFFICE; OVER 16, WITH GOOD chance for advancement; light work; pleasant surroundings; near the loop; state age, experience, salary expected. Address H A 516, Tribune.

GIRL—BRIGHT, ACTIVE, FOR GENERAL office work; good starting salary, with good opportunity for advancement, with growing West Side concern; state age and phone. Address H A 300, Tribune.

Girls for Office Work.
... and typists; not necessarily experienced; excellent opportunity for bright girls. ... Bldg.

GIRL—CLERICAL WORK; BEST WAGES; ... week. CHICAGO MAIL ORDER CO., 2611 Indiana-av.

GIRL — NEAT AND REFINED, FOR OFFICE work. Good position to right party. ... No experience necessary. Address K B 191, Tribune.

GIRL—FOR GENERAL OFFICE WORK; must write plain and be good at figures; position steady; salary is good for one who ... Address H A 471, Tribune.

GIRL—BRIGHT, YOUNG, FOR INFORMATION desk large South Side manufacturing ... Address K B 167, Tribune.

GIRL—FOR PRIVATE SWITCHBOARD; ... age, reference, and salary expected. ... S 582, Tribune.

GIRL—FILING AND GEN'L OFFICE ... with knowledge of typewriting ... Call Yards 1603.

GIRL—FOR FILE WORK, INSURANCE OF... Address S 493, Tribune.

WANTED—FEMALE HELP.
Stores and Offices.

GIRLS OR WOMEN
who write a plain hand, for making out and attachihng C. O. D. tags to parcel post packages.

These positions are permanent and offer good chances for advancement.

Salary, $14 a week to start.

Hours, 8 to 5; 1 o'clock Saturdays.

LEONARD MORTON & CO.,
434 S. Wabash.

GIRLS AND YOUNG WOMEN WORK ON MAILING TABLE
PERMANENT POSITIONS FOR THOSE WHO CAN QUALIFY.
HIGHEST PIECE WORK RATES.
28¼ CENTS PER HOUR WHEN ON IDLE TIME.
2D FLOOR, 652 S. STATE-ST.

GIRLS,
16 to 25 years.

Office Positions with advancement.

BUTLER BROTHERS,
Randolph-st. Bridge.

GIRL
for order department, making out orders, mailing catalogues and doing general office work. Experience not necessary. Elegant chance for advancement. Apply at once.
KRAUTH & REED,
1119-1120 Masonic Temple.

GIRLS.
excellent opportunity; good hours; good salary. Apply at once.
BIG FOUR GROCERY CO.,
900 W. Lake-st.

LADY, YOUNG,
Experienced in general office work, filing, and mailing; must be quick and accurate, girl with high school education preferred; good starting salary and excellent opportunity for advancement.
1203 Transportation Bldg.,
608 S. Dearborn-st.

LADIES—YOUNG, FOR GENERAL office work and filing.
THE BOOK SUPPLY CO.,
231 W. Monroe-st.

LADY—YOUNG, WITH COST DEPT. EXPERIENCE or factory timekeeping.
Employment Dept.
LIQUID CARBONIC CO.,
3100 S. Kedzie-av.

LADY — YOUNG, FOR FILING WORK; light offices, congenial surroundings; reply, giving experience, salary expected, and references. Address K B 202, Tribune.

LADY—YOUNG, AT ONCE; EXPERIENCED in detail office work, who is accurate stenographer; pleasant office with convenient transportation. 3711 Ogden-av.

LADY — YOUNG, FOR GENERAL OFFICE work; tailor ticket writer with some experience preferred. Apply Crown Co., 803 W. Madison.

LADY — YOUNG, 18 TO 23; GOOD IN FIGURES; operate Underwood typewriter; permanent position. Protestant. Address K B 190, Tribune.

LADY—YOUNG, FOR CLERICAL POSITION. Must be good writer; no experience necessary. See MR. JONES, Tebbetts & Garland's, 16 N. Michigan.

LADY — YOUNG, WHO CAN TALK SCANdinavian for office position; good pay. Address P 495, Tribune.

LADY—YOUNG, FOR INSURANCE OFFICE work, with switchboard experience pref. Address S 485, Tribune.

LADIES—YOUNG, 19 YEARS OLD OR OVER, for addressing, filing, and other office work. Address K K 221, Tribune.

LEARN MODERN BOOKKEEPING.
Large, rapidly expanding business house is installing a new mechanical bookkeeping device; 5 young women high school graduates will be paid while they learn to operate these machines; opportunity for advancement; give age, experience, and telephone number. Address K K 158, Tribune.

LYON & HEALY
Have a vacancy for a switchboard operator; permanent work, pleasant surroundings. Apply factory,
4100 Fullerton-av.

MARSHALL FIELD & CO.,
RETAIL,
REQUIRE

CASHIER INSPECTORS

FOR PART TIME

OR ENTIRE DAY.

NO
EXPERIENCE
REQUIRED.

APPLY AT ONCE, SUPTS.' OFFICE, 9TH FLOOR.
MARSHALL FIELD & CO.,
RETAIL.

MARSHALL FIELD & CO.,
RETAIL.
EARN EXTRA MONEY FOR CHRISTMAS.
MANY WOMEN NOW AT HOME CAN FIND PLEASANT OCCUPATION HERE AT GOOD WAGES.
SALESWOMEN NEEDED IN THE FOLLOWING SECTIONS.
TOYS.
FANCY GOODS.
JEWELRY.
ART WARES.
STATIONERY.
LEATHER GOODS
AND OTHER HOLIDAY SECTIONS.
APPLY
SUPERINTENDENTS' OFFICE, 9TH FLOOR.
MARSHALL FIELD & CO.,
RETAIL.

WANTED—FEMALE HELP.
Stores and Offices.

LEDGER CLERK—INSTALLMENT JEWELRY HOUSE IN LOOP. PERMANENT POSITION. SPLENDID OPPORTUNITY FOR ADVANCEMENT. MR. O'REILLY, 3D FL., 62 W. MADISON-ST.

MARSHALL FIELD & CO.
Require

YOUNG WOMEN,

18 Years of Age and Over.

ADJUSTERS,

AUDITING CLERKS.

No Experience Required.

Apply Supts.' Office, 9th floor.
MARSHALL FIELD & CO.,
RETAIL.

NEAT, INDUSTRIOUS FILE clerk; chance for advancement to right party. Apply
CALUMET BAKING POWDER CO.,
4100 Fillmore-st.

OFFICE CLERK.
Young lady 18 to 25 years old for our West Side factory office, who understands handling time tickets or one willing to learn.
CALL AT
BENJAMIN ELECTRIC MFG. COMPANY,
Room 856, 29 S. La Salle-st.

OFFICE GIRL—DESIRABLE POSITION FOR young lady living on West Side, who understands stenography, filing, etc.; state age, residence, experience, and salary expected. Address K H 233, Tribune.

OFFICE GIRL—FOR WHOLESALE CLOTHing manufacturing plant; good pay. The Neumann Co., 1241 Mautene-ct., at Milwaukee, betw. Paulina and Ashland.

OFFICE WOMAN—ALL AROUND, FOR books; stenographer; good future bright woman. 218 S. Wabash. BENSON. Rm. 820.

OPERATOR—EXPERIENCED, ADDING MAchine. Harmony Cafeteria, 328 S. Wabash-av.

OPERATOR — DICTAPHONE, EXPERIenced for real estate office; state age and salary. Address T E 412, Tribune.

PART TIME WORK.
We have clerical work between the hours of 9 and 3:30 that can be arranged to fill your spare time.
WOMAN'S WORLD,
107 S. Clinton-st.

SALESWOMEN.
MANDEL BROTHERS
have several desirable openings for experienced women in the following departments: Silverware, jewelry, stationery, veilings, neckwear, ribbons, toys, gloves, hosiery, and fancy goods.
The salaries are excellent and employes' privileges include free medical advice, library, rest room, etc.
We also have a few openings for inexperienced women. The salaries are liberal, with excellent opportunities of advancement. Apply
Supt.'s office, 14th floor.
MANDEL BROTHERS.

SALESWOMEN.
We can place immediately 100 saleswomen, with or without experience, for short hour work. Hours, 12 to 6 p. m.
Apply at once Employment Bureau, 8th floor. Take Adams and Dearborn-st. elevators.
THE FAIR.

SALESWOMEN WANTED
For all departments; steady and extra positions; worth while salaries.
L. KLEIN,
Halsted, 14th and Liberty-sts.

SALESLADY—BRIGHT YOUNG GIRL, thoroughly experienced in selling talking machine records; steady position. Address K K 256, Tribune.

SEARS, ROEBUCK & CO.

OFFICE POSITIONS.

GIRLS
and
YOUNG WOMEN.

If you can:
Write a plain hand, operate a typewriter, figure the cost of merchandise, check invoices or like simple figuring, we can place you in good paying, permanent, worth-while positions. No experience required.

SEARS, ROEBUCK & CO.,
Homan-av. & Arthington-st.

SEARS, ROEBUCK & CO.

STENOGRAPHERS.
TYPISTS.

Experienced help paid according to qualifications; good starting salary to beginners; permanent positions.

SEARS, ROEBUCK & CO.
Homan-av. & Arthington-st.

SECRETARY—OF EDUCATION AND INTELligence; permanent position to right party. Call at 820 Belmont-av. Lake View 4686.

STENOGRAPHER — COMPETENT, EXPERIenced and neat appearing, in loop office; $20 to start. Address H A 467, Tribune.

STENOGRAPHERS AND TYPISTS—BRIGHT young ladies. See NOEL, 4043 Drexel-blvd.

STENOGRAPHER AND CLERK — LOOP. Apply 1818, 139 N. Clark.

STENOGRAPHER — COMPETENT; SOUTH Side. Oliver machine. Ph. Boulevard 120.

WANTED—FEMALE HELP.
Stores and Offices.

SEVERAL
STENOGRAPHERS.
Can use experienced as well as beginners; an unusual opportunity to secure permamanent, well paying positions. Apply after 9 a. m.
A. C. McCLURG & CO.,
330 E. Ohio.

STENOGRAPHER.
Competent for general correspondence. 8:30 to 5, Saturday 1 o'clock.
BRADLEY & VROOMAN CO.,
2632 S. Dearborn-st.
Call Mr. Hedlund.
Coliseum 7660.

STENOGRAPHER.
Competent. Permanent position. Good salary.
LIBERTY
TRUST & SAVINGS BANK,
Kedzie-av. and Roosevelt-rd.

STENOGRAPHER.
Young lady for general office work. Salary to start $20. Address H D 151, Tribune.

STENOGRAPHER
and office clerk; excellent position; good hours and right salary; state age, experience, and salary received. Address H J 207, Tribune.

STENOGRAPHER — IN SALES DEPARTment of manufacturing company; must have experience, be accurate and capable of turning out pretty good work. Good position for person living in vicinity of Harvey or south of Pullman. Write or apply The Buda Company, Harvey, Ill. [Chicago suburb, on I. C. R. R.]

STENOGRAPHER—IN MANufacturing office; prefer some dictaphone experience; state salary and experience. Address H A 533, Tribune.

Stenographer-Secretary.
Advertising manager of large corporation wants stenographer-secretary, experienced in letter, small copy, and small ad. writing; designing stationery, cards, letter inserts, window cards, etc.; experience necessary; salary commensurate with efficiency service. Address K B 162, Tribune.

STENOGRAPHER.
Experienced; permanent position; splendid opportunity; salary to start, $23; state age, experience and references. Address H A 99, Tribune.

STENOGRAPHER.
Underwood operator; living on South Side; must be accurate and willing to pay attention to business. In reply state age, experience, previous line of work employed in, and salary expected. Address H A 316, Tribune.

STENOGRAPHER—MANUFACTURING CONcern located on South Side desires a first class stenographer; preferably high school graduate; good chance for advancement; in reply state age and salary expected. Address K B 77, Tribune.

STENOGRAPHER AND BOOKKEEPER—FOR general contractor's office; state in own handwriting age, experience, salary expected, also give phone number. Address H A 465, Tribune.

STENOGRAPHER—EXPERIENCED, FOR OFfice large South Side manufacturing plant, within easy distance of loop; pleasant surroundings; excellent opportunity. Address K B 168, Tribune.

STENOGRAPHER.
One capable of doing other office work; steady position. Apply at once, Federal Warehouse, 1230 N. Clark.

STENOGRAPHER — EXPERIENCED, FOR good position in insurance office; must have h. s. education; good salary to start, with splendid opportunities for advancement. Address H M 509, Tribune.

STENOGRAPHER—PERMANENT, WHO IS interested in advancement; good opportunity for the right person. Library Bureau, 6 N. Michigan.

STENOGRAPHER—IN REAL ESTATE OFfice; prefer one living convenient to Beverly Hills; salary, $70 to start. Address H H 67, Tribune.

STENOGRAPHER — TO TAKE DICTATION between 8 and 9, on Pratt-av., Rogers Park, four evenings maximum each week for next three months. Address H A 472, Tribune.

STENOGRAPHER—FOR GENERAL CORREspondence; permanent position; state experience and salary expected. Address H A 302, Tribune.

STENOGRAPHER—BEGINNER. APPLY BEtween 10 and 12 a. m., 513 Harvester Bldg., 606 S. Michigan.

STENOGRAPHER — EXPERIENCED; GOOD hours, pleasant working conditions; half day Sat. Address H A 468, Tribune.

STENOGRAPHER — OLIVER MACHINE; West Side. State salary and give phone number. Address H A 315, Tribune.

STENOGRAPHER—EXPERIENCED, COMPEtent; excellent position. Apply 159 W. Huron-st., near Wells-st.

STENOGRAPHER—EXPERIENCED. GIVE full qualifications and salary expected in application. Address H J 213, Tribune.

STENOGRAPHER—SMALL SALARY TO start. 610 Ashland Block.

SWITCHBOARD OPERATOR
Experienced; small board; to assist on outgoing mail; permanent; $18 to start; manufacturing concern located on north side. Address K K 70, Tribune.

SWITCHBOARD OPERATOR
—Exp.; competent; good salary right party. 29 S. La Salle.
PAUL J. KALMAN CO.

SWITCHBOARD OPERATOR
at once; small board. Normal hours, 8:30 to 5:30; Saturday, 12:30. Salary $15. Apply to MANAGER, 11th Floor, 523 Plymouth-ct.

TELEPHONE OPERATOR—EXPERIENCED. Harmony Cafeteria, 328 S. Wabash-av.

THE MOODY BIBLE INSTITUTE desires the services of 4 Christian Young Women. Experienced typist and clerical workers. One bookkeeper and typist.

TYPIST — A MANUFACTURING CONCERN requires the services of a first class typist. Good working conditions and splendid chance for advancement. In reply state age and salary expected. South Side. Address K B 79, Tribune.

TYPIST.
Bright girl for general office work. Small office, good hours. Superior 122.

TYPIST OR STENOGRAPHER — FAMILIAR with addressograph and multigraph equipment; permanent position; salary depends on ability. Ph. Franklin 6062.

TYPIST — EXCEPTIONALLY GOOD POSItion for bright, ambitious typist; interesting work; fine working conditions; good pay. Apply 1922 Calumet-av.

TYPIST—FOR BOOKKEEPING DEPARTment; quick and accurate at figures; pleasant loop office; state salary and experience. Address S 469, Tribune.

TYPIST—LADY, WITH FILING EXPERIence. Apply at the Mechanical Manufacturing Co., 39th and Loomis-sts., Union Stock Yards.

TYPIST — TRUE COPY WRITER; EFFIcient in office detail; excellent future; no beginner. Room 705, 179 W. Washington-st.

TYPIST—WITH OR WITHOUT EXPERIence; good salary. Reid, Murdoch & Co., Clark-st. bridge.

TYPIST—POSITION PERMANENT; WAGES $18. R. WALLACE & SONS MFG. CO., 10 S. Wabash.

TYPISTS — WITH OR WITHOUT EXPERIence; best starting wages, with rapid advancement. 2d floor, 2611 Indiana-av.

TYPIST — FOR BILLING DEPARTMENT, accuracy and neatness is required. Humboldt 1123.

TYPIST—EXPERIENCED YOUNG LADY, for temporary position; short hours. Goodman Mfg. Co., 4834 S. Halsted.

TYPIST — PLEASANT SURROUNDINGS, good starting salary; state age, exp., and salary desired. Address P 220, Tribune.

TYPIST—ONE WITH INSURANCE EXP. pref. Address S 447, Tribune.

TYPIST — GOOD CHANCE FOR ADVANCEment. Call at Room 562 Tribune Bldg.

TYPIST — TEMPORARY POSITION. Fleischman Floral Co., 64 E. Jackson-blvd.

WANTED—FEMALE HELP.
Stores and Offices.

TYPIST.
EXPERT FOR COPY WORK
AND GENERAL TYPING. NO
DICTATION. GOOD PAY.
UNDERWOOD MACHINE.
APPLY FRIDAY AND TUESDAY MORNING,
AMERICAN CAN CO.,
1834 CLYBOURN-AV.

TYPISTS.
with experience on Underwood machine wanted at
WESTERN ELECTRIC CO., INC.,
Employment Office open all day, including Saturday afternoon and Tuesday and Thursday evenings, 6:30 to 9 p. m.
48th-av. and 24th-st.

TYPIST.
YOUNG LADY FOR GENERAL OFFICE WORK, IN CREDIT DEPT.
PLEASANT WORKING CONDITIONS.
SPLENDID OPPORTUNITY FOR ADVANCEMENT.
PROCTER & GAMBLE, DIST. CO., 349 W. ONTARIO.

TYPISTS.
For special transcription work. Opportunity to qualify for good positions. 45c per hour to start. Later advances up to 55c an hour, depending on ability. 44 hour per week. Time and one-half overtime in excess of 8 hours per day. Apply to MISS PATTERSON, 2d floor, 311 W. Washington-st.

TYPISTS.
Permanent positions for neat, rapid operators.
Highest piece work rates. 33⅓ cents per hour when on idle time.
2d floor, 652 S. State-st.

TYPIST-BILLER.
Underwood machine. Good starting salary. Excellent working conditions.
EUGENE DIETZGEN CO.,
162 W. Monroe, 3d floor.
See Mr. Friese.

TYPIST — BRIGHT BEGINNER; good starting salary; good opportunity for advancement. Apply
JOHN SEXTON & CO.,
352 W. Illinois-st.

TYPIST.
Experienced, for filling in and addressing; good working conditions and salary.
TRADE PRESS PUB. CORP.,
542 S. Dearborn-st.

TYPIST.
Neat and accurate work. Easy hours. Pleasant surroundings. Motor Age, 5 S. Wabash.

TYPIST.
SPLENDID CHANCE FOR ADVANCEMENT. MUST BE NEAT AND CLEAN. 1940 McCORMICK BLDG.

TYPIST.
Speed and initiative essential; permanent; $20 to start; manufacturing concern located on North Side. Address K K 71, Tribune.

TYPIST.
Good position for capable experienced girl. Hours 9 to 5, Saturdays 12:30. Excellent working conditions. Take Douglas Park L to door. HURLEY MACHINE CO., 54th-av. and 22d-st., Cicero.

TYPISTS.
South Side. Splendid opportunity for experienced operators or bright beginners. Good starting salary; rapid advancement; short hours. American School of Correspondence, 58th-st. and Drexel-av.

TYPIST—REMINGTON MAchine; steady position.
The Nagel-Chase Mfg. Co.,
254 E. Erie-st.

TYPIST—GENERAL WORK; ABILITY NEEDed more than experience. Room 506, 218 S. Wabash.

TYPIST—QUICK, ACCURATE OPERATOR; Remington machine; short hours. WELSBACH CO., 629 Washington-st.

TYPISTS OR STENOS.—3; CONSID. BEGINners; perm. BETHNESS, 718 N. Curtis.

WANTED.
TYPISTS.
ROYAL OR OLIVER MACHINES.
THESE POSITIONS ARE PERMANENT AND PAY A LIBERAL STARTING SALARY WITH SPLENDID CHANCE FOR ADVANCEMENT. APPLY AT ONCE, MAIL ORDER DEPARTMENT, 12TH FLOOR.
BOSTON STORE.

WOMAN — YOUNG, CAPABLE STENOGRApher, accurate at figures, used to switchboard. Call 652 Peoples Gas Bldg., 9 a. m.

WANTED—FEMALE HELP.
Stores and Offices.

WANTED—BILL CLERK, ACCURATE, CAREFUL, ON UNDERWOOD BILLER. GOOD FUTURE FOR RIGHT PARTY. MILLS NOVELTY CO., JACKSON AND GREEN.

WANTED—COMPETENT English and German stenographer for foreign exchange department of Chicago bank. Address H H 549, Tribune.

WOMAN—BRIGHT, YOUNG, office filing and help on small switchboard; state experience and salary. Address H O 257, Tribune.

WOMAN—YOUNG, FOR GENERAL OFFICE WORK; MUST BE GOOD PLAIN WRITER; PERMANENT POSITION; SPLENDID OPPORTUNITY FOR ADVANCEMENT. GIVE FULL PARTICULARS. ADDRESS B P 372, TRIBUNE.

WOMAN — YOUNG, WITH BOOKKEEPING EXPERIENCE; LARGE HOUSE IN LOOP; PERMANENT POSITION, WITH OPPORTUNITY FOR ADVANCEMENT. MR. O'REILLY, 3D FL., 62 W. MADISON-ST.

WOMEN—2, BETWEEN 25 AND 35 YEARS of age, for clerical work; permanent positions. Apply Selz, Schwab & Co., 40 S. Market.

YOUNG WOMEN FOR OFfice work, 18 to 24 years old, with high school education; must be reasonably rapid and accurate at figures; good starting salary; excellent chance for advancement.
Apply
CHICAGO TELEPHONE CO.,
230 W. Washington,
2d floor.

YOUNG WOMEN
Buy your Christmas gifts with money earned working short hours on our inspecting force.
Apply Employment Bureau, 8th floor.
Take Adams and Dearborn-st. elevators.
THE FAIR.

YOUNG LADY, 17 OR 18 years old, for office work, one with business education; experience unnecessary; must be good at figures; good chance for advancement.
Apply
CHICAGO TELEPHONE CO.,
230 W. Washington,
2d floor.

YOUNG LADY
as clerk and typist for production dept. records. Apply after 9 a. m.
STACKS ENGINEERING CO.,
216 W. Ontario-st.

YOUNG LADY
as clerk and typist. Good working conditions and salary. Advancement assured.
Call at
BENJAMIN ELECTRIC MFG. COMPANY,
Room 856, 29 S. La Salle-st.

YOUNG LADIES
with experience in operating Burroughs bookkeeping machine. North Side bank. Address K H 116, Tribune.

Girls—Office and Factory.

COLORED GIRLS FOR FACtory work. Apply 2226 S. La Salle.

COLORED GIRLS.
Experienced, to sew silk lamp shades. 3540 S. Halsted-st.

GIRLS WANTED—FOR MAchine shop. Good girls can make from $20 to $32 per week and over. No limit to your earnings.
BURKE & JAMES,
240 E. Ontario.

GIRLS.
Good paying positions, with opportunity to advance.
ALFRED DECKER & COHN.
Employment Dept., S. W. Corner Van Buren and Franklin-sts.

GIRLS
for light factory work.
Best of working conditions.
Apply
ADAMS & WESTLAKE CO.,
324 W. Ohio-st.

GIRLS OR YOUNG WOMEN.
Over 17. We pay $16 per week to start; $20 to $35 easily made. Work pleasant and light. Steady work guaranteed. Apply 5th floor.
CURTAIN SUPPLY CO.,
350 W. Ontario-st.

GIRLS, 14 TO 18 YEARS,
for filing and general office work. Excellent working conditions. Chance for advancement. Permanent. $40 TO $50 PER MONTH. 223 W. Jackson, 4th Floor.

GIRLS
over 17 years of age, for light factory work; $16 per week while learning; permanent positions; pleasant surroundings. Apply
CURTAIN SUPPLY CO.,
5th floor, 350 W. Ontario-st.

GIRLS.
Permanent office positions, western dept. of large fire insurance company; excellent opportunity for advancement. Apply MR. BOETTER, Rm. 901 New York Life Bldg.

GIRLS — EXPERIENCED sewing silk lamp shades.
Plenty of heat. Apply 3540 South Halsted-st.

GIRLS
for packing, soldering, and enameling; good pay; 49 hour week.
GREENDUCK CO.,
2127 Tilden-st., near Van Buren and Hoyne.

GIRL — TO WORK IN STUDIO; LIGHT work, congenial surroundings; $9 a week to start. Inter-City Photo Service, 1009 Woods Theater Bldg. Central 5405.

GIRLS—16 TO 19 YEARS OF AGE, FOR parcel post wrapping, order filling, and general work; good pay. FELT & TARRANT, 1735 N. Paulina.

GIRL—ERRAND GIRL. APPLY C. L. FRAME DENTAL SUPPLY CO., 5 S. Wabash-av., Room 1700.

GIRLS—OVER 16, FOR FILING, ETC.; South Side residents; $10 to start. Address K A 106, Tribune.

GIRLS—FOR ADDRESSING, FILING, ETC.; 8 to 4:55; Sat. 12:45; permanent. W. D. BOYCE CO., 500 N. Dearborn, cor. Illinois.

GIRLS—NICE, CLEAN WORK; GOOD PAY. 1745 Irving Pk.-blvd.

WANTED—FEMALE HELP.
Girls—Office and Factory.

GIRLS,

14 Years of Age and Over.

EARN EXTRA MONEY FOR CHRISTMAS.

We have a number of positions in our auditing office; light work; pleasant surroundings. These positions will afford an opportunity for steady employment to those desirous of continuing in business.

No Experience Required.

Apply Supts.' Office, 9th floor.
MARSHALL FIELD & CO.,
RETAIL.

GIRLS OR WOMEN.
Experience not necessary, for core making in our new foundry. Excellent working condition. Good wages. Piece work. Apply Employment Bureau, between 9 a. m. and 5 p. m.
International Harvester Co.
Tractor Works,
2600 W. 31st-blvd.

GIRLS,
16 years of age.
CLERICAL AND OFFICE.
Office Messenger Work.
A fine opportunity for girls who desire a business training. Excellent starting salary.
SEARS, ROEBUCK & CO.
Homan-av. & Arthington-st.

$14 TO START.
GIRLS.
Learn to operate envelope folding machines. Steady work; half day Saturday; can earn $20 and more when experienced.
SEWELL-CLAPP ENVELOPE COMPANY,
23 N. Desplaines-st.

GIRLS AND WOMEN,
18 to 45 years, to work in foundry as core makers. Also in canvas dept. on machines and benches. Piece work. Minimum rate 26 cents per hour. Experienced women make 60 to 65 cents. 50 hours work per week, pay for 52½ hours.
International Harvester Co.,
McCormick Works,
Blue Island and Oakley-av.

GIRLS AND YOUNG WOMEN.
WE HAVE SEVERAL PERMANENT OPENINGS FOR:
PNEUMATIC TUBE GIRLS,
ORDER STENCILLERS,
AND SAMPLE PASTERS.
APPLY BEFORE 10 A. M.
MARSHALL FIELD & CO.,
WHOLESALE,
219 W. ADAMS-ST.

GIRLS GET MARRIED
when they leave our employ.
They find their work so interesting and the condition so pleasing—and they learn so much of value about success in life and business that all intelligent, ambitious girls who are selected for our mailing department find steady, permanent positions which they can keep until ready to get married.
Good pay and steady advancement for those who meet our requirements.
We now have openings for five girls in our mailing department who are neat, accurate, and conscientious in their work.
APPLY TO MISS MACK,
5TH FLOOR, 638 FEDERAL-ST.,
NEAR DEARBORN STATION.

GIRLS FOR LIGHT FACtory work; $15 a week to start; opportunity for rapid advancement; 5½ days per week. Take Grand-av. car or Chicago-av. car to Fairbanks-ct.
BURKE & JAMES,
240 E. Ontario.

GIRLS—TO MARK GOODS.
See Mr. Schmeigel,
GAGE BROTHERS & CO.,
18 S. Michigan-av.,
Wholesale Millinery.

INSPECTORS AND WRAPPERS.
Girls, 14 to 18, as Inspectors and Wrappers.
Apply Superintendent's office, 8th floor.
Take Adams and Dearborn-st. elevators.
THE FAIR.

OFFICE GIRL,
Bright, neat, 14 to 16 years old. Good chance for advancement. General Electric Co., 53 W. Jackson-blvd. GOODRICH.

WANTED — SEVERAL bright girls, 17 to 19 years of age, living at home with parents, to learn cashiering and inspecting. Good salary. Permanent positions. Apply 12 to 1 p. m., Supt.'s office, 8th floor.
THE HUB.
HENRY C. LYTTON & SONS.

Household and Domestic.

CHAMBERMAIDS—EXPERIENCED, WHITE, in family hotel; salary $52.50. Apply Housekeeper, 4358 Drexel-blvd.

CHAMBERMAIDS — COLORED; $12.50. Stanleigh Hotel, 6800 Sheridan-rd. Apply to Housekeeper.

COOK—COMPETENT; REFERENCES. 1027 Hyde Park-blvd., 2d apt. Ph. Midway 2723.

WANTED—FEMALE HELP.
Household and Domestic.

COOK — EFFICIENT, 5 DAYS A WEEK. Call at 1935 S. Halsted-st.

COOK—AT ONCE, SWEDISH OR GERMAN; small brd. hse.; good sal. 4746 Sherid.-rd.

COMPETENT WHITE MAID.
NO LAUNDRY OR CLEANING; 2 IN FAMILY; GOOD WAGES; REFERENCES.
CALL HYDE PARK 8948.

DIET KITCHEN MAID — APPLY POST Graduate Hospital, 2400 Dearborn.

DISHWASHER—GIRL OR WOMAN. 1207 N. Dearborn.

FLOOR MAID — APPLY POST-GRADUATE Hospital, 2400 Dearborn.

GENERAL HOUSEKEEPER—SMALL FAMily; good wages. Phone Sunnyside 7381.

GIRL—YOUNG, TO DO LIGHT HOUSEWORK in small home; prefer some one living on South Side, who can go home evenings. Telephone Vincennes 301.

GIRL — COMPETENT FOR GENERAL housework in 6 room apt., family of two; good wages; references required. P. H. Mans, 4417 Magnolia-av. Ravenswood 7810.

GIRL—COMPETENT, GEN. HSWK., TWO adults, two children, and nurse in fam.; no laundry; $14 a week; pri. rm. and bath. Call T. H. HENEAGE, Oak Park 2698.

GIRL—COMPETENT, GENERAL HOUSE; white; two in family; no laundry. Call Lake View 7327.

GIRL—COLORED, FOR GENERAL HOUSEwork; must be good cook. 6156 Sheridan-rd. Ph. Sunnyside 1944.

GIRL OR WOMAN—GENL. HSWK.; EXCELlent wages. Ph. Oak Pk. 2218, or call 417 N. Oak Park-av.

GIRL—TO ASSIST WITH HOUSEWORK 5 rm. apt.; no laundry; good home. H. LEVIN, 747 Cornelia-av.

GIRL—GENL. HSWK.; SMALL, MODERN apt.; own room and bath; 3 in family; no washing. 5114 Ingleside-av., 2d.

GIRL—MIDDLE AGED, GEN. HSWK., PLAIN cooking; good salary; city references; no washing. 3431 S. Michigan.

GIRL—FOR GENERAL HOUSEWORK; GOOD wages. 4328 Grand-blvd., 1st. Kenwood 8804.

GIRL—NEAT, IN APT.; GOOD PLAIN COOK; small family; good place for right girl; wages $12. Ph. Ravenswood 1355.

GIRL—FOR GENERAL HOUSEWORK; small adult family; good wages. 6737 Oglesby-av. Midway 5011, 2d apt.

GIRL—FOR GENERAL HOUSEWORK; NO laundry; small family; excellent wages. 5222 Woodlawn. Blackstone 252.

GIRL OR WOMAN—TO TAKE CARE OF child; steady; good home. 2335 W. 35th-st., nr. Western. Inquire in tailor shop.

GIRL—GENERAL HOUSEWORK; HOME nights. 728 W. 61st. Normal 338.

GIRL — YOUNG, TO TAKE BABY OUT AFT. 1357 E. 47th-pl., 2d. Kenw. 1120.

GIRL — SECOND, WHITE; REFERENCES. Apply evenings, 4831 Lake Park-av.

GIRL—TO ASSIST WITH 1 CHILD AND light hswk.; good home. Edgewater 316.

GIRL—GEN'L HSWK. ½ DAYS; $10. 1331 E. 50th-st. Drexel 3293.

GOVERNESS OR NURSE—TO TAKE CARE two girls, aged 7 and 11; must know how to sew; attractive home. Address S 448, Tribune.

HOUSEHOLD ASSISTANT—GOOD WAGES, lodging, and excellent board for young, vigorous woman to assist in refined, comfortable household, consisting of 2 adults and 5 well controlled children; mistress divides duties; no heavy work. Call after 10 a. m., 6113 Kimbark, 3d floor. PAUL STERNBERG.

HOUSEKEEPER
For mother and son; good salary, light work; reference required. Mrs. Dannatt, 724 Waveland-av. Phone Wellington 4549.

HOUSEKEEPER — WITH OR WITHOUT child; good home; North Side. Apply office P. SHAPHIRO, 112 E. South Water-st., 2d floor.

HOUSEKEEPER—4639 MONROE-ST., 1ST. Two in family.

LAUNDRESS—
Ph. Republic 2137.

MAID.
A competent maid with five years' or more experience, who has high class references. Act quick! Address K B 182, Tribune.

MAID—FOR LIGHT HOUSEWORK AND plain cooking, in convenient 6 room apartment; small family; no washing; references required. 4931 N. Washtenaw-av. Phone Ravenswood 7962.

MAID—2D; WHITE; MATURE AGE; NO objection; best wages; private family. 2801 Prairie-av. Coliseum 7670.

MAID — UPSTAIRS, WHITE; CITY REFERences; small family; room alone; high wages. Kenwood 2660.

MAID—COMPETENT FOR GENERAL housework; good wages; no washing. Phone Wilmette 1607.

MAID—SECOND, GERMAN OR SWEDISH preferred. Ph. Lake View 1160.

MOTHER'S HELPER—GOOD HOME AND wages. Ph. Beverly 2091.

NURSE—EXPERIENCED, TO TAKE CARE of walking children; room with private bath; must be able to take entire charge and have A1 references. Phone Drexel 4395 or call at 4745 Ellis-av.

NURSE — COMPETENT, EXPERIENCED, with good references, for 1 baby boy 2 years old. Phone Winnetka 1182 and reverse charges.

NURSEMAID — EXPERIENCED; BEST wages. 5123 Ingleside, 1st apt. Hyde Park 8115.

NURSEMAID — EXPERIENCED, WHITE; under 30, take care of year old child; refs. Phone Rogers Park 7393.

NURSE OR NURSERY GOVERNESS—EXP.; 2 children, 3½-1½ yrs. old; best wages; refs. 5029 Woodlawn-av., 1st. Oakland 6634.

NURSE—TO ASSIST WITH 2 SMALL CHILdren. Kenwood 644. 4401 Berkeley-av.

PANTRY MAID.
CHICAGO LYING-IN HOSPITAL,
426 E. 51st-st.

SERVICES OF VERY RELIABLE MIDDLE aged or elderly person to care for 2 children; mother employed. Address H D 534, Tribune.

WET NURSE—HEALTHY, RELIABLE, TO stay in private home for 3 months old baby. Ph. Edgewater Beach Hotel, Room 660.

WOMAN—YOUNG, OF PLEASING PERSONality and agreeable disposition to assist housekeeper in apt. hotel; no objection to married couple if husband is employed; furnished apt. and small salary. Ph. Douglas 245.

WOMAN — CAPABLE, EXPERIENCED, white, to do light housework in small family in southern city; good home; good wages; transportation furnished. Address C E 19, Tribune.

WOMAN—TO TAKE CARE OF WALKING children and assist with housework. Phone Sunnyside 2519 after 7, or during day, Wabash 8616.

WOMAN — GENERAL HOUSEWORK, 3 adults; good home; good wages. 4724 Champlain.

WOMAN — TO ASSIST GENERAL HOUSEwork. Fairweather, 1301 E. 60th-st. Hyde Park 9407.

WOMAN — WHITE, FOR HOUSEHOLD work; apartment. Hyde Park 1276.

WOMAN—FOR GENERAL CLEANING; steady work. BREWER, 6320 Harvard-av.

Professions and Trades.

ARTIST—TO HAND COLOR PARCHMENT shades. Beaux Art Lamp Shade Co., 1315 Wabash.

BINDERY GIRLS.
Blank book sewers. Also girls for gathering, etc. Highest wages. Steady work.
H. J. ARMSTRONG & CO.,
538 S. Clark-st.

BINDERY GIRLS.
Folding, piece work,
H. J. ARMSTRONG & CO.,
538 S. Clark-st.

BINDERY GIRLS — EXPERIenced, and girls 14 years and over to learn.
C. O. OWEN & CO.,
1056 W. Van Buren-st., 3d fl.

BINDERY GIRLS — HAND SEWERS AND girls to take books apart. Apply U. of C. Press, 3d floor, 5750 Ellis-av.

BINDERY GIRLS—EXPERIENCED. PAUL H. FIEBERG CO., 213 W. Austin-av.

CHOCOLATE DIPPERS AND fancy box packers wanted to work; day or piece work; 44 hour week and good pay to start. Apply 515 W. Monroe.

WANTED—FEMALE HELP.

Professions and Trades.

CANDY PACKERS WANTED —Experienced. Apply 10 to 12. K. & S. SALES CO., 154 Whiting-st.

COPYHOLDERS — FOR NIGHT WORK: woman or boy who can read to proof reader. Steady work. Call or phone. ROGERS & HALL CO., Polk and La Salle-sts.

DRESS DESIGNER.

HIGH CLASS WHOLESALE ESTABLISHMENT. WONDERFUL OPPORTUNITY FOR RIGHT PARTY. STATE EXPERIENCE. ADDRESS H J 541. TRIBUNE.

EXPERIENCED OPERATORS, single and double needle machine, on white duck coats and trousers; good starting salaries; daylight workroom.

Apply 14th floor.

MANDEL BROTHERS.

EXP. WAIST DRAPERS AND finishers. Good wages. Steady work. 1500 Kesner Bldg., 5 N. Wabash.

FEEDER, GORDON.

Steady position: excellent working conditions.
M. G. BOAS & SONS. 3015 Wentworth-av.

FEEDER—FOR GORDON PRESS. FRIEL & FRIEL, 757 Rand McNally Bldg.

FORELADY.

One with experience in color card work and in getting out samples of paint and varnish specialties. Apply 2144 Elston-av.

FORELADY—TO TAKE CHARGE IN MAKING room of mackniaw and blanket line coat department; large factory; brilliant opporunity for the right person. Address Forelady, Otto J. Koch Advertising Agency, Milwaukee, Wis.

GIRLS AND WOMEN,

16 to 30 Years of Age.

FACTORY WORK.

Good starting wage. Excellent opportunity for advancement. Permanent positions. No experience necessary.

SEARS, ROEBUCK & CO., Homan-av. & Arthington-st.

GIRLS AND YOUNG WOMEN—35C PER hour; light assembly work; good earnings on our piece work and bonus plan. Federal Sign System Elec., 212 N. Desplaines.

GIRL OR WOMAN — TO HELP BAKER. 1907 N. Dearborn.

HAND BRANCHER—EXPERIENCED ON ARtificial flowers; one that can take charge of department; answer in writing, giving details as to experience and salary wanted. Address K A 66, Tribune.

HOTEL HELP.

Head waitresses, waitresses, maids, etc., for the southwest, with or without experience; respectable women, neat and bright; good homes, treatment and wages; free transportation and meals. Apply

FRED HARVEY,

216 W. 18th-st., Chicago, or Union Station, Kansas City, Mo.

MANICURIST—AT OTIS MANICURE PARLOR, 449 Otis Bldg.

MARCEL WAVER—EXPERT; ALSO GENERAL operator. Buckner, 608 Stewart Bldg.

MARCEL WAVER—GOOD SALARY AND com. 729 Sheridan-rd. Graceland 5193.

MARKER AND SORTERS. 11041 Wentworth-av. Phone Pullman 700.

Millinery Copyists, Makers.

Apprentices. Girls to do hand embroidery. High class hand made hats, week work, daylight workroom. Apply at once. RYERSON CO., 222 N. Wabash. Rand. 3169. Opp. Fisk's.

MILLINERY TRIMMERS AND GIRLS—Handy with needle can earn $5 to $6 per day. Call at once, ready for work. Belaffsky Bros., 1420 W. Randolph-st., corner Ogden-av.

NURSE — PRACTICAL OR UNDERGRADUate; institution. Call a. m. 1711 Marshall Field Annex Bldg.

NURSE—FOR FACTORY HOSPITAL. APPLY Hurley Machine Company, 54th-av. and 22d-st., Cicero.

OPERATORS, EMBROIDERY —Bonnaz machines; to mark linens; good salary; daylight workroom. Apply 14th floor.

MANDEL BROTHERS.

OPERATORS — EXPERIENCED ON DRESSes; permanent work, pleasant factory; highest prices paid. Come immediately; must live North. Apply FRANK KAPLAN, 325 S. Market-st.

PUNCH PRESS OPERATORS

We can place several girls or women on light sheet metal punching. Piece work makes attractive earnings. Hour rate guaranteed for beginners. Will place some without experience. Saturday afternoon off; 48 hour week. Factory restaurant saves you money on lunches.

EDISON ELECTRIC APPLIANCE CO., 5660 W. Taylor-st.

SEWING GIRLS—$15 A WEEK TO START: power machines; piece work after learning; good money made. Call 218 S. Wabash, Room 820. BENSON.

SLEEVE SEWERS.

SLEEVE SEWERS.

PERMANENT POSITIONS.
Excellent Pay.
New Daylight Factories.

THE HOUSE OF KUPPENHEIMER,
Polk-st. and Karlov-av.
(Near Crawford-av.)

WAITRESSES.

Neat appearing women for ladies' cafe. Short hours—meals—every other Saturday off—no Sunday work. Ideal working conditions. Linen furnished. Experience not necessary.

SEARS, ROEBUCK & CO., Homan-av. & Arthington-st.

WAITRESSES — $37.50, RM. AND BOARD; short hrs. Greenwood Inn, Evanston.

WANTED — EXPERIENCED CANDY PACKERS.
Harry Lynn Co.,
930 S. Desplaines-st.

WANTED—FEMALE HELP.

Professions and Trades.

WESTERN UNION SERVICE

UNUSUAL OPPORTUNITY FOR YOUNG WOMEN, 16 TO 25. PERMANENT, INTERESTING OCCUPATION. LIBERAL INITIAL SALARY. RAPID SCHEDULED ADVANCEMENT TO POSITIONS PAYING $1,200 TO $1,700 OR MORE.
ATTRACTIVE REST AND RECREATION ROOMS.
HIGH GRADE RESTAURANT. COST PRICES.
ANNUAL VACATIONS WITH PAY. SICK BENEFITS. INSURANCE. PENSIONS.
APPLY
WESTERN UNION,
ROOM 305,
111 W. JACKSON-BLVD.

WOMAN—FIRST CLASS, RELIABLE, WHO understands the manufacture of punch boards; to such we can offer a handsome salary. All replies must be accompanied with first class references to receive consideration. Must state experience and what you can do in the business. Must be willing to leave the city. Money advanced. Address C C 41, Tribune.

WOMEN—TRIMMERS ON MEN'S PANAMA hats; no experience necessary. A. LANGELLA & CO., 25 S. Market.

Saleswomen, Solicitors, Etc.

AMBITIOUS WOMEN WITH SUBDIVISION EXPERIENCE

I will teach you the greatest selling plan that has ever been introduced in selling subdivisions if you will call and see me. One woman is making $75 per day, one $40 a day—and you can do the same thing. We need 3 women to fill up our newly organized unit and that is all. Call from 10-4, Room 310, 81 E. Madison-st.

CANVASSERS—HELP SOLDIERS; STEADY; good commission. 1411, 127 N. Dearborn.

CHRISTMAS PRESENTS

Are what people want now. Would you devote your time to giving people the biggest, best Christmas presents in the world if I can show you how to make $100 a week in doing it? No canvassing. Act quick. Call 9-2. MRS. SCHULENBURG, Room 312, 81 E. Madison-st.

LADIES—WHO ARE INTERested in demonstrating work, at an attractive starting salary. Highest grade food specialties. Apply 3987 Cottage Grove-av.

LADIES — SELL APEX WASHING MACH., Talking Mach., Vacuum Cleaners, Electric Goods. 704, 36 S. State-st.

REMUNERATIVE WORK FOR A FEW REfined cultured women as TRAVELING SECRETARIES. R. R. fare, salary, and com. Mrs. G. R. Porter, Rm. 1000, 205 W. Monroe.

SALESWOMEN — WE OFFER BEST MAGAzine premium prop. Premiums just the thing for Xmas gifts. 501, 203 S. Dearborn.

SALESWOMEN—CAN EARN $10 A DAY UNtil Christmas. Apply Perfection Doll Co., 1144 Cambridge-av., corner of Elm-st.

Miscellaneous.

LOOK!

BENJAMIN ELECTRIC MFG. COMPANY

WANTS GIRLS AND WOMEN

TO ASSEMBLE SMALL ELECTRICAL DEVICES IN LIGHT, PLEASANT FACTORY.

NO EXPERIENCE NECESSARY.

GOOD STARTING WAGES.

APPLY 120 S. SANGAMON-ST.

GIRLS AND WOMEN,

ALL AGES.

LOOK.

YOU ARE NEEDED TO HELP ASSEMBLE SMALL ELECTRICAL DEVICES IN LIGHT, PLEASANT FACTORY.

NO EXPERIENCE NECESSARY.

BENJAMIN ELECTRIC MFG. COMPANY, ROOM 856, 29 S. LA SALLE.

MODELS.

Coat and suit. Show room experience. Sizes 16 and 36.
B. KIRSHBAUM & CO.,
302 S. Market-st.,
2d floor.

CHRISTMAS PRESENTS

Are what people want now. Would you devote your time to giving people the biggest, best present in the world if I can show you how to make $100 a week doing it? No canvassing. Act quick. MRS. JOHNSON, Room 310, 81 E. Madison-st.

GREEK LADIES.

Do you want $500 between now and Christmas? This is the greatest plan ever tried. An old established firm of 40 years in Chicago with a new plan. Come in quick and get some of the big money. MR. MANUS, Room 310, 81 E. Madison-st.

WOMEN—OF UNQUESTIONED CULTURE and refinement, pleasing appearance, 25 to 35 years of age. Preference given to one who through misfortune or financial reverses finds it necessary to enter the business world. The position offered does not require previous business experience or the investment of any money, as we pay salary and railroad fare from start. An immediate opening for qualified applicant who is unincumbered and free to travel extensively. Ask for MR. FORD, Room 1516, 58 E. Washington-st.

PRACTICAL NURSE.

Wanted—A nurse who has had five years experience or over who can furnish three first class references. Act quick! Address K B 183, Tribune.

NURSES.

Would it surprise you to know you can make $300 before Xmas in your spare time? Act quick. Address K A 104, Tribune.

GIRL—TO DEMONSTRATE HATS AND furs in window; also millinery apprentices, pay while learning. 109 S. Halsted-st.

MODEL—SIZE 36. MICHEL CONHAIM CO., Inc., 6th floor, 166 W. Adams.

[illegible] 246, Tribune.

GIRLS—3 STEAM TABLE. 1207 N. Dearborn.

WANTED—FEMALE HELP.

Miscellaneous.

ARE YOU LOOKING

for a permanent, high grade vocation with a future? If so, investigate the possibilities of taking up employment as a long distance telephone operator.

No EXPERIENCE

necessary. We teach you in a short time and pay a liberal salary while you are learning. Frequent increases in pay as soon as you can put up telephone connections from Chicago to all of the principal cities in the country.

INTERESTING

work. Reasonable hours, attractive rest rooms, lunches free.

Girls, 17 to 20 years old, with a grammar school education, make rapid advancement.

Mothers and fathers are invited to come in with their daughters to look into the conditions and high character of work offered.

Apply or write to
MISS F. WESTBY,
Room 50, 111 N. Franklin-st.

SEARS, ROEBUCK & CO.

GIRLS and WOMEN.

MERCHANDISE POSITIONS.

To fill and check orders, inspect and bag merchandise, wrap packages, etc.

No experience required. Good salary to start. Advancement to permanent, worth-while positions.

SEARS, ROEBUCK & CO., Homan-av. & Arthington-st.

STOCK GIRLS.

Neat, intelligent girls over 16 for work in millinery stock.
D. B. FISK & CO.,
225 N. WABASH-AV.

EXPERIENCED CLOAK AND suit model. Must be 16 size. Apply S. SILVERSTONE & CO., 212 S. Market-st.

Employment Agencies.

CONSOLIDATED AGENCIES

500 WESTMINSTER BLDG.,
110 S. DEARBORN-ST.
Just a Few Specials.

STENO.-ASST. BKPR., good oppor.	$100
STENO., experd., small ofc., Mich.-av.	$25
STENO., packing co., oppor., loop	$23
STENO., dictaphone exper., loop	$23
STENO.-BKPR., experd., mfg. co., N. S.	$23
STENO., publishers, good hrs., loop	$80
STENO.-SECTY., small loop ofc.	$20
STENO.-ASST. BKPR., mfg. concern	$20
STENO., experd., H. S. grad., oppor.	$18
STENO., some exper., small loop ofc.	$18
STENO., motor co., bonus and	$17
BEGINNER STENO., small ofc.	$15-$16
STENO.-GENL. OFC. CLK., oppor.	$17-$18
BEGINNER STENO., R. R. exper.	$16
MULTIGRAPH OPR.-TYPIST, loop	$25
COMPTOMETER OPR., loop, R. R.	$100
DICTAPHONE OPR., small loop ofc.	$22
ELLIOTT FISHER BILLER, loop	$85
TYPIST-OFFICE CLK., small ofc.	$20
BILLER-TYPIST, loop, good hrs.	$20
TYPIST-INDEX CLK., experd., loop	$20
TYPIST-SWITCHBOARD OPR., steel co.	$18
TYPIST-OFFICE CLK., motor co., loop	$75
TYPIST, beginner, loop, oppor.	$65
PAY ROLL COST CLK.	Oppor.
BKPR., loop mfg. co., 8:30-5	$25
ASST. BKPR., west side	$22.50
ASST. BKPR., Marquette bldg.	$22.50
ASST. BKPR., ins. ofc., 9-5	$20
LEDGER CLK., loop corp.	$20
GENL. OFC. CLK., north side	$18
GENL. OFC. CLK., good penman, loop	$18
GENL. OFC. CLK., free transp. and	$18
OFFICE GIRL, Westminster bldg.	$15-$16
GENL. OFC. CLK., north side, 8-4:30	$15
FILE CLK., small loop ofc.	$15
LOOK UP CLK., loop advtg. co.	$15
FILE CLK., ins. exchg., oppor.	$65
BEGINNER CLK., loop, bonus and	$60
ENTRY CLK., tailoring concern	$15
BEGINNER CLK., loop music co.	$14
FILE CLK., ins. co., Mich.-av.	$65
ASST. BKPR., auditing dept.	$15-$16

CONSOLIDATED AGENCIES

WE CAN

surely place you.
We have placed thousands of others satisfactorily. Your case is no different from the others.
Hundreds of positions are constantly pouring into our offices.
Don't lose a minute in getting in touch with us.

NO REGISTRATION FEE.

You simply can't lose!
Get in touch with us the very first thing this morning.

CRAIG AGENCY,
Sixth Floor Republic Bldg.,
State and Adams-sts.
Phone Harrison 5142.
All Departments.

STENOGRAPHERS!!
STENOGRAPHERS!!

We have 65 high grade stenographic positions from the beginner to the private secretary, salaries ranging from $15.00 to $30.00. We will absolutely guarantee every one of these positions as a high grade permanent position, with excellent chance for advancement. Don't fail to get in touch with us today.

NO REGISTRATION FEE.
GLADER AGENCY,
Room 314 Woman's Temple Bldg.
108 S. La Salle-st. Franklin 1914.

C O. Shepherd Service.

"BROKERS IN POSITIONS OF THE HIGHER CLASS."
Steno. and Sec., $30-$35.
Stenos. and Bkkprs., $25-$30.
Pay Roll Clerks, $20-$25.
Typists, $15-$22; Clerk and Typist, $25.
SUITE 451 RAILWAY EXCHANGE.
HARRISON 9596.

SEE US FIRST.

MUTUAL SERVICE CORPORATION.
36 S. State-st. Randolph 980.

WOMAN TO TAKE CHARGE OF CANDY shop in first class hotel. Western city. $100; Checker, $75; Waitresses, $25; Pantry Girl, $50. CHICAGO HOTEL AGENCY, 333 S. Dearborn.

CLERK — STATEMENT, $20; FILE CLERK, $20; office assistant, $18; switchboard operator, $15; office and file girl, $15. King's Agency, 29 La Salle-st.

HOTEL, CLUB, CAFE POSITIONS. SEE WM. H. MORRIS Hotel Employment Bureau, Room 407, 21 E. Van Buren.

OFFICE POSITIONS OPEN.
REGISTER FREE. ONE WEEK'S SALARY.
SANGER, 17 N. La Salle-st.

Free Typewriter Employm't Bureau

STENOGRAPHER, WEST SIDE, PERMAnent, $30; 2 Girls, general office work, permanent, $15. Oliver Typewriter Company, 167 N. Dearborn-st.

PARCEL POST AND EXPRESS.

CHOICE TEXAS PECANS—UPON RECEIPT of money order, check, or cash, we will send you by parcel post, prepaid, not less than 10 pounds or over 50 pounds choice Texas pecans at 25 cents per pound. Place orders early for the coming holidays. Pecan Supply Co., 1410 15th-st., Wichita Falls, Tex.

PECANS—5 POUNDS DELICIOUS GOLDEN meat pecans by prepaid parcel post, $1; 100 pounds express collect, $18. Quality guaranteed; order direct. GALVESTON PECAN COMPANY, Galveston, Tex.

CHRISTMAS TREES DELIVERED TO YOUR door, 95 cents to $1.50 each, C. O. D. Country Products Co., 2346 W. 69th-st. Ph. Prospect 760.

ARKANSAS PECANS FOR SALE AT 18C per pound, any quantity. S. HEINEMANN, Newport, Ark.

SCALES.

SCALES REPAIRED, BOUGHT AND SOLD. COLUMBIA SCALE CO., 2439 N. Crawford-av. Albany 4.

FOR SALE—DAYTON COMPUTING SCALE; $50. COOPER, Lawndale 7620, 1614 S. Ridgeway-av.

PATENTS—PATENT ATTORNEYS.

PATENTS, TRADE MARKS, COPYRIGHTS—MILO B. STEVENS & CO., 53 W. Jackson-blvd. Estab. 1864. Main office, Washington.

LOST AND FOUND.

BAG—LOST—LADY'S SILK BAG, VICINITY Clark, Belden, and Commonwealth-av. Reward. Phone Lake View 4528.

BAG—LOST—GOLD MESH BAG, DEC. 10, bet. State and Van Buren and Congress Hotel. Austin 825.

BEADS—LOST—STRING WHITE BEADS, made from Spray of Niagara Falls. Phone Wentworth 2477.

BEADWORK — LOST — BET. BUSH CONservatory and 1252 N. State, Wed., chain. Call Superior 3322, Miss Von Kaas; reward.

BONDS—LOST—ON WISCONSIN-AV., OAK Park, package containing bonds; my name on package. IDA GUSTAFSON, 425 Keystone-av., River Forest, Ill. Phone River Forest 4878.

BRACELET—LOST—GOLD, CARVED, WED. a. m., between Deming-pl. and loop; possibly in street car; name Alma Brown. Call Franklin 992. Liberal reward.

BROOCH—LOST—[illegible] DEC. 9, IN REGION 51st to 55th, bet. Michigan and Prairie-av., large cameo brooch. Keepsake. Liberal reward. REV. W. H. MOORE, 5342 Prairie.

BUNDLE—LOST — CONTAINING INVOICE and other papers, on Cottage Grove st. car in a. m., Dec. 11. Reward. Central 590.

COAT—LOST—IF PARTY WHO TOOK DOLman sealskin coat from Room 1966 Congress Hotel, will return same and receive reward no questions will be asked.

CUFF BUTTON—LOST—GOLD; RAISED monogram, "A. J. V."; liberal reward. Telephone Room 717, Surf Apt. Hotel.

CUFF LINK—GOLD—LOST, INITIALED C. J. H., in loop. Please Ph. Wabash 1094.

DOG—LOST—ESKIMO SPITZ, WHITE; ANswers to name Buster, nr. 4560 W. Adams-st. License 17351. Reward. Wentworth 8757.

DOG—LOST—SMALL BLACK POMERANIAN, child's pet. Liberal reward. Call 2826 Michigan-av. Coliseum 7647.

DOG—LOST—AIREDALE. 2348 JACKSON-blvd. Tel. West 4750. Reward.

FUR NECKPIECE—LOST—WED., BETWEEN 9 and 9:30 a. m., on So. Park-av., between 52d and 58th-sts. Finder will receive a liberal reward. Ph. Englewood 9518. MRS. GEO. HEYMAN, 5746 So. Park-av.

GLOVES—LOST—BEAVER, IN METROPOLItan theater, Monday night; dead father's. Reward more than value. Hyde Park 9707.

LOCKET—LOST—LADY'S, AT NEWBERRY Theater. Finder please return and receive reward. Locket keepsake of brother killed in France. G. CHIFIS, 113 W. Chestnut-st.

MINK COLLAR—LOST—TUESDAY P. M., near 49th; reward. Drexel 1315.

MONEY—LOST—WED., 6 P. M., BETW. ARthington, Kedzie, and Chicago-av., much needed salary. Reward. Garfield 3738.

MONEY—LOST—IN BOSTON STORE BY working girl, $47 in currency. Ph. Harrison 4835. Reward.

MUFF—LOST—BLACK FOX, ON CLARK, bet. Wrightwood and Oakdale. Reward. Ph. Lincoln 8961.

NECKPIECE—LOST—SATURDAY, DEC. 6, sable neckpiece, in or near Auditorium Theater or Blackstone Hotel. Reward. Phone Superior 1230.

PIN—LOST—CAMEO PIN, BET. BREWSTER Shop and 3300 Sheridan-rd. Call Graceland 8193. Reward.

POCKETBOOK—LOST—PATENT LEATHER, on 63d, between Green and Peoria. Keys and money. Finder please call Normal 1078. Reward.

PURSE—LOST—NO QUES. ASKED FOR REturn of purse and contents taken in sweater dept. of Carson-Pirie's, Wed. aft. Retain cash as rew. Ph. L. V. 3121, or address E. B. V., 716 Buckingham-pl.

PURSE—LOST—BLACK VELVET, METAL mounted, cont. visiting cards, at Monroe and Michigan, Thurs. morn. Reward. Call Oakland 1426.

PURSE—LOST—TUESDAY NIGHT, BLACK patent leather, bet. 63d-st. and Adams L sta., containing Aust. N. W. R. R. ticket. Phone Austin 4496. Reward.

PURSE—LOST—BROWN LEATHER, IN LAdies' waiting room, College Inn. Liberal reward. Phone Diversey 8355.

RECORD BOOK—LOST—LEFT ON N. CLARK-st. car Wed., Dec. 10. Liberal reward. Superior 8600.

RING—LOST—DEC. 7, POSSIBLE IN STEvens Bldg., man's diamond ring, platinum set. Reward for return. 1507 Stevens Bldg. Phone Majestic 8066.

RING—LOST—SIGNET RING INITIALS CHY. No value but sentiment. Reward. Return to LEBOLT & CO., State and Monroe.

RING—LOST — DIAMOND ENGAGEMENT ring, Monday at noon at 71st and Stony Island-av. Rew. Call Blackstone 2086.

RING — LOST — SILVER-GOLD, JAP. DEsign. Ph. Drexel 4398. Reward.

ROSARY—LOST—DECEMBER 10TH; AMEthyst rosary; full name and 1907 on crucifix; prized as keepsake from dead friend. Reward. Lawndale 6131 or Normal 6677.

SCARF—LOST—BLACK WOLF, ON MONROE or Leavitt st.; reward. 2137 Monroe.

TIRE—LOST—WILL PAY LIBERAL REward for return of 35x4½ tire and tube, mounted on Houk wire wheel tire carrier; no questions asked. JOSEPH G. GLASER, 1444-48 S. Michigan. Calumet 4214.

TOOLS—LOST—BAG OF TOOLS ON DORchester, 58th to 56th-sts., 56th to Kimbark; reward. A. WAGNER, 1227 E. 55th-st. Hyde Park 587.

TYPEWRITER — LOST — FROM MOTOR truck on South Side, in Woodstock shipping case. Phone Haymarket 63. Reward.

VANITY CASE—LOST—SILVER, MON., E. M. S.; on State between Randolph and Adams, Dec. 10. Miss E. Smith, 325 W. Jackson, Harrison 9140.

WATCH—LOST — TUESDAY, DOWNTOWN, silver wrist watch on leather strap. Suitable reward. Phone Superior 7240.

WATCH — LOST — GENTLEMAN'S, GOLD, near Grant Park, monogram J. D. H. Reward. Ph. Midway 4066.

WRIST WATCHES — LOST — THREE GOLD wrist watches on black ribbon bands in boxes wrapped in brown paper. The package was lost during shopping hours in the loop. If the finder will return these the owner will be anxious to give a reward. Please telephone Harrison 1283 and ask for Mr. R. Swanson.

WRIST WATCH—LOST—TUES. MORNING, lady's, either on N. S. bus, or on corner of Michigan and Madison. Reward. A. A. MURRAY, 701 S. Le Salle-st.

WRIST WATCH—LOST—ON WESTERN OR Harrison car; rew. Ph. Columbus 5770.

PERSONAL.

PERSONAL — NOTICES HEREBY GIVEN that the firm of Peterson and Dodge of Chicago and Milwaukee has been abolished, and E. F. Dodge Jr. will not be responsible for any debts or business transacted by R. I. Peterson.

PERSONAL — WANTED — ADDRESS MRS. Sarah Mays [nee Tobias] of Freeport, Ill. She has daughter, Josephine Mays, now married to a Mr. Gunsaulus; estate Omaha waiting her address. Address H X 576, Tribune.

PERSONAL—PERSONS WITNESSING AUTOmobile accident December 10th, 1919, at about 9 a. m., at Clark and Schiller-sts., please address K H 166, Tribune.

PERSONAL—PERSONS WITNESSING AUTOmobile accident October 5, 1919, at about 2:15 a. m., at 61st and Drexel-av., please address K H 167, Tribune.

PERSONAL — MARY NORTH: LET ME know where you are. Call me at factory. LE ROY

PERSONAL — I WILL NOT BE RESPONSIble for debts contracted by my wife. J. N. SLAWSON.

BUSINESS PERSONALS.

PERSONAL—WE BUY OLD FALSE TEETH, bridge work in any condition, gold crowns. Bring or mail them. Dental Exchange, Room 405, 143 N. Wabash-av., Chicago.

PERSONAL—HAIR REMOVED BY MULTIple electrolysis; guaranteed permanent. Ella Louise Keller, 36 S. State-st., Room 1200.

PERSONAL — SUPERFLUOUS HAIR PERmanently removed by multiple electrolysis. MME. STIVER, 1009 Marshall Field Annex.

PERSONAL—EVENING GOWNS, WRAPS TO rent. 4733 Sheridan, 3d. Edg. 4032. Cooke.

TRADE SCHOOLS.

AUTOMATIC TYPEWRITER INSTRUCTION.

Automatic typewriter operators are in demand. Many positions now open for operators, demonstrators, and supervisors. 10 days' course, evening instruction. Information on request. HARLAN E. MORRIS, 417 S. Dearborn-st.

COMPTOMETER SCHOOL, Conducted by the Makers of Machine,
FELT & TARRANT MFG. CO.,
33 S. La Salle-st. Mon. 2580.

LEARN MARCEL WAVING, MANICURING, Beauty Culture, Electrolysis; Columbia method taught; manicuring, $10; marceling, 6 lessons, $10; 10 yrs. as instructor; 20 pupils placed in refined positions last month. MISS E. RUTH LAHS, 14 W. Washington-st., over Bishop's Fur Store, Suite 500, on 5th Floor.

LADIES — BE INDEPENDENT. LEARN hairdressing, marceling, beauty culture. Short method. Many positions waiting. Top wages. Call or write. MOLER COLLEGE, 105 S. Wells-st.

COMPTOMETER SCHOOL,
DAY AND EVENING CLASSES.
E. C. WARNER.
14 E. JACKSON. TEL. WABASH 8582.

McEWAN'S EASY SHORTHAND, THE SIMplest and the best in the world, is taught and its textbooks sold at Rooms 213-215 Venetian building, Chicago. Fine home study course.

LEARN A PAYING PROFESSION, BEAUTY culture, in 3 weeks; diplomas and good wages for graduates. GERTRUDE HALE, R. 310, 14 W. Washington-st.

MONOTYPE KEYBOARD OPERATORS—Steady work. Apply 4th floor U. of C. Press, 5750 Ellis-av.

POWER SEWING MACHINE OPERATORS make $20-$35 week; positions waiting. Master School, 190 N. State-st., 4th floor.

DRESSMAK'G—MILLINERY SCHOOLS

VALENTINE DRESSMAKING DESIGN COLleges; day, eve. 2407 W. Madison, 6205 S. Halsted. 1850 N. Wells. Sara Patek, Princ.

PLUMBING, HEATING & FIXTURES.

PEOPLE'S PLUMB. & HEAT. SUPPLY CO., 490 Milwaukee-av., 461 N. Halsted-st. Branch, 2700 W. 22d-st. Wholesale prices to all. Write for circular. Haymarket 1018.

ONLY HOUSE SELLING GUAR. PLUMBING, heating supplies direct. Send for catalogues. B. KAROLD, Kedzie, cor. Polk. Kedzie 9440.

TALKING MACHINES, RECORDS.

$65 TAKES $200 VICTROLA, USED. 6403 [illegible] 1st apt.

TO RENT—ROOMS—SOUTH.

BERKELEY-AV., 4163 — TO RENT—RM. Mod., priv. home; I. C., Ken. L. Oak. 2918.

CALUMET, 5847, 2D—TO RENT—COMFORTable front room, suitable 1 or 2. Eng. 1163.

DORCHESTER—TO RENT—MOD. AIRY RM., nr. I. C., surf., L. Kenwood 105.

ELLIS-AV., 6311, 2D — TO RENT—LRG. rm., suit 2; good tran.; stm. ht.

ELLIS, 6536, 3D—TO RENT—LT. FRT. RM., priv. home; L. surf. Mid. 5717.

ELLIS, 4404—TO RENT—PARLOR, C. C., priv. lav.; I. C., L, and surf.; 1 or 2 gents.

ELLIS, 4119, 1ST—TO RENT—LGE. RM., with board; priv. fam.; ½ blk. L. Oak. 646.

FORTY-EIGHTH-ST., E., 438—TO RENT—Lge. frt. rm., lav., nr. Grand-blvd., 47th exp.

FORTY-SEVENTH, E., 740, 4TH F.—TO Rent—Two fr. rooms; one lt. hskpg. room.

FORTY-SIXTH-ST., E., 323, 3D—TO RENT—Nice front bedrm.; all convs.; L and surf.

FORTY-FOURTH-PL., E., 1217 — TO RENT —2 or 3 rms., furn.

GRAND-BLVD., 3810, 1ST—TO RENT—SM. rm. with bath; other rm.; gent. pfd.

GRAND-BLVD., 3800—TO RENT—COZY, homelike room, reas. Douglas 6140.

GRAND-BLVD., 4911 — TO RENT—FINE, mod. outside rm. adj. bath. Kenwood 5174.

GREENWOOD-AV., 4514—TO RENT—HANDsomely furn. front room; priv. bath; 5 windows, 2 closets; I. C., surf., L.

HARPER-AV., 5701, ROSALIE INN—TO Rent—Modern single and double rms.; well furn.; ½ blk. I. C., surface. Midway 5619.

HYDE PARK-BLVD., 5508, 3D—TO RENT—Rm. adj. bath for gentleman. Mid. 2705.

INDIANA, 4457, 1ST — TO RENT—NICELY furn. light front bedroom; electric; steam. Kenwood 10165.

INDIANA-AV., 2428—TO RENT — LARGE front room. Phone Calumet 2120.

INGLESIDE, 5226, 2D—TO RENT—ELEgantly furn. lge. rm., suit. 1 or 2 bus. men; priv. bath, family 2 adults. Hyde Pk. 5366.

KENWOOD, 5833—TO RENT—SINGLE AND dble. rms., 2 or 3 meals a day; 1 blk. I. C., bus. women or marr. cple. H. P. 978.

KENWOOD, 6147, 2D—TO RENT—NICELY furn. rm., suit. 1or 2 gentl.

KIMBARK, 6238—TO RENT—NICELY FUR. large frt. rm. with sun parl.; I. C., L.

LAKE PARK, 4951, 2D—TO RENT — LGE. rm.; nr. I. C. Keefer. Kenwood 3576.

MICHIGAN-AV., 5171, NR. 51ST, 2D APT.—To Rent—Beautiful, large room adjoining bath, twin beds; s. t. for business men; breakfast and dinner served; good home cooking; home privileges; $12.50. Kenwood 4553.

MICH., 4403, 3D—TO RENT—ATTR. FRT. rm., 2 in fam., L and surf. Bus. lady. Kenwood 2777.

MICHIGAN, 5012, 3D—TO RENT—TWIN bedrm., adj. bath; parlor alcove bedrm.; also dining rm. and bdrm. with kitch. priv.

MICH.-AV., 3636 — TO RENT—RM., 1 OR 2 men; elec., stm. Boul. 5287.

MICHIGAN, 4426—TO RENT — 1 AND 2 room apts.; large, light, airy; good trans.

MICHIGAN, 4145, 2D—TO RENT—NICELY furn. rms.; 1 connect. bath; 1 priv. bath.

OAKWOOD-BLVD., 715, 4TH — TO RENT—Frt. rm., elec., stm. Oakland 2943 aft. 10:30.

PRAIRIE, 4936, 3D—TO RENT — NICELY furn. rm.; all conv.; L-surf. Call or phone bet. 6-7 p. m. Oakland 6577.

PRAIRIE-AV., 1726—TO RENT—RM., ADJ. bath; good trans.; walk. dist.; refs.

PRAIRIE, 4349—TO RENT—RMS. CLEAN, nicely furn.; mod. convens. CRIPPA.

STONY ISLAND, 6030, 5TH—TO RENT—Large, newly furnished room. MYERS.

VERNON-AV., 6045, 2D—TO RENT—VERY desirable rm.; 1½ blk. "L," ½ blk. surf. and Wash. Pk.

VINCENNES, 4309, 1ST—TO RENT—NICE light outside room; excellent trans. Drexel 5482.

TO RENT—UNUSUAL ATTRACTIVE LGE. front bedrm.; private bath, shower. No other roomers. 18 min. to loop. Gentlemen only. Kenwood 5121.

TO RENT—SEVERAL SINGLE ROOMS; ALL modern comforts; gents only; $4. MRS. HANSEN, 438 E. 45th-st., 3d flat.

TO RENT—PRIVATE SUITE WITH BATH; I. C. transportation. Kenwood 2240.

TO RENT—ROOMS—NORTH.

ARDMORE-AV., 1114, APT. A—TO RENT—Elegantly furn. rm., conn. bath; suit. for 2; ex. trans.

ARGYLE, 1238, 2D—TO RENT—LARGE, pleasant, comfortably furnished warm room; steam heat; private family; gentleman; $5. Call Sunnyside 4496, between 8 and 4.

BELDEN, 351—TO RENT—DOUBLE-SING. rms.; new. fur.; gd. heat. Div. 1816.

BELLEVUE-PL., 107—TO RENT—LG. FRT. rm.; pr. bath; 3 drs. fr. drive. Sup. 3330.

BELMONT, 453A, 3D—TO RENT—DBL. FT. rm., suit. 2. Call eves.

BROADWAY, 4601—TO RENT—LARGE FRT. for gents; best trans. in town. Apt. 44. Sunny. 2530.

BROADWAY, 4525—TO RENT—FURNISHED room. Broadway Bachelor Apartments.

BROADWAY, 4545 — TO RENT—SINGLE fur. hskpg. rm., stm., el., $3. Edge. 2261.

BRYN MAWR, 1522—TO RENT—LARGE FR. rm., 1 or 2 gents; priv. Sunny. 8921.

CLARENDON, 4000, 3D—TO RENT—NICELY fur. 2 frt. rms.; Sher. ex. L. V. 8350.

EASTWOOD, 857, 1ST—TO RENT—LARGE, beau. furn. frt. rm.; Wilson exp. Sunnyside 3915.

ELM, E., 58—TO RENT—LG. FRT. RM., priv. bath; 1, 2 or 3 gents. Sup. 3787.

GRACE-ST., 842, 1ST—TO RENT—LGE. AND small rm.; mod.; suit. 1-2. Op. Marigold.

GRACE, 835—TO RENT—2 FRT. RMS., ref. home; el. ex.; gents. L. V. 2656.

GRACE, 650, 1ST—TO RENT—2 BEAUT. dble. rms. nr. lake, L surf. Priv. apt.

KENMORE, 4019, 3D—TO RENT—FURnished room for 2, housekeeping privileges, $8.00.

KENMORE-AV., 4637, 2D—TO RENT—2 LG. sunny rooms, one with twin beds, in high grade apt. with 2 baths; 1½ blks. Arg. exp.

KENMORE, 5549—TO RENT — LARGE, well fur. rm., suit. 2; Bryn Mawr "L" surf. Sunny. 6622.

KENMORE, 4927 — LA BELLE—TO RENT—Lrg. frt. suite, $12; also rm. with twin beds, $9; Argyle "L." Sunnyside 879.

KENMORE, 4713—TO RENT—PLEASANT front rm. for 2; good heat; Wilson exp.

KENMORE, 5047 — TO RENT—LRG. FRT. rm. for 2, $9. Single rm., $4.50.

KENMORE, 4641 — TO RENT—LGE. ATtrac. parlor, clothes closet; also sing. rm.

LAWRENCE-AV.—TO RENT—BEAUTIFULly furnished large front room, private apt.; Wilson-av. exp. and bus. Edge. 6862.

MAGNOLIA, 4712, 3D—TO RENT—DOUBLE frt. rm.; 2 gents; also single rm.; Wilson exp.

MAGNOLIA, 4735 — TO RENT—NICELY furn. frt. rm., suitable for 2; Wil. exp.

MONTROSE, 1210, 1ST—TO RENT—LGE. frt. rm.; pri. apt.; Wil. ex. Edge. 985.

MORSE-AV., 1240—TO RENT—LGE. WARM nicely furn. rm.; 1½ blks. L sta.; reas.

N. PARK-AV., 1836—TO RENT—LIGHT RM., r. w., priv. fam.; elect.; gents; L. park.

OAKDALE, 813, 1ST—TO RENT—LGE. FRT. alcove rm. in priv. apt.; $5; elevated, surf.

PINE GROVE-AV., 2745—TO RENT—RMS., single or double, bath adjoining; steam heat; desirable.

PINE GROVE—TO RENT—LGE. RM.; QUIET home; lav.; 1 or 2 bus. peo.; ref. Grace. 3466.

PINE GROVE, 2831—TO RENT—BEAUT. dble. frt. rm., excel. ngbh., nr. bus, surf.

RACINE, N., 4631, SHERIDAN-PK. HOTEL —To Rent—Nicely furnished rooms, steam, elec., $5 to $9; 1 block to Wilson "L."

SHERIDAN, 4037—THE SHERCOMBE—TO Rent—Large, light modern rooms, running water, phones, Murphy beds; private baths, $7 week up; 1 blk. Sheridan ex. L. V. 4220.

SHERIDAN-RD., 4949—TO RENT—LGE. LIVing room and sun parlor, conv. bath, with shower; high class apt.; 2 blks. Argyle express; priv. fam. PETERSON.

SHERIDAN, 4430—TO RENT—HOME COMP. without worry, for discriminating peo. $8 up. Beach, bus, Wil. ex. Edge. 6470.

SHERIDAN, 4928—TO RENT—LGE. BEAUT. furn. sunny living rm. with twin beds; also double outside rm.; Arg. ex., bus. Streeter.

SHERIDAN-RD., 4005—TO RENT—COZY, nicely fur. rm.; ½ blk. Sheridan L. Lake View 3683.

SHERIDAN, 4908, 3D—TO RENT—BEAUT. frt. suite; ideal for bus. couple; brk. priv.

SHERIDAN, 4746—TO RENT—LARGE CORner room, 2 closets; gents or couple.

SHERIDAN, 4446, 1ST—TO RENT—SING. front rm.; gents. 1½ blks. Wilson ex.

SHERIDAN-RD., 4053—TO RENT—FRT. RM. Priv. fam. Sher. ex. Peterson.

SHERIDAN-RD., 4063, 1ST—TO RENT—Large front rm.; high class apt.; Sher. L.

SHERIDAN, 4733, 1ST—TO RENT—LGE. outside rm.; opposite bath; gent. Hart.

SHERIDAN, 4548, 1ST—TO RENT—LARGE front room and alcove; beaut. furnished.

SHERIDAN-RD., 4017—TO RENT—FURN. rm.; gents only; nr. Sher. express.

SHERIDAN-RD., 856 — TO RENT — HSPG. suite; also other rooms; L and bus.

WILTON-AV., 3801, 3D—TO RENT—LRG. rm.; pri. fam. Lake View 8836. "L" Gents.

WILSON, 1251, 1ST—TO RENT—LGE. comf. dbl. bedrm.; Wil. ex. Edge. 8800.

WINDSOR, 855, 1ST—TO RENT—PLEAS. rm. in pri. apt.; mar. coup. pref.; reas.

WINONA, 1336, 3D—TO RENT—ROOM, COMpletely furn.; bath adjoining. Phone Edgewater 4590.

WINTHROP, 4759, 1ST—TO RENT—LOVEly frt. rm., 1 or 2; nr. Wilson X.

WINTHROP, 4836—TO RENT—NEWLY FUR. frt. rm., suit. 1 or 2; L and surface.

WINTHROP, 4840, 3D—TO RENT—LARGE, lgt. rm., suit. 1 or 2; pri. fam.; Wilson ex.

WRIGHTWOOD-AV., 541—TO RENT—Large furn. frt. room; mod. apt. priv. fam.

TO RENT—WELL FURN. RM., 2 MEN OF high class who will appreciate a refined home. For appointment call Wellington 4216.

TO RENT—VERY DESIRABLE LARGE RM., suit. 1 or 2; priv. fam. Edge. 957.

TO RENT—FURN. WARM, MOD. RM.; PRIvate fam. $4.50 wk. Ph. Sunnyside 4699.

TO RENT—ELEGANTLY FUR. FR. RM.; Christian Sci. pref. Rogers Park 2471.

TO RENT—DESIRABLE LRG. RM., ADJ. bath; priv. fam.; gentlemen. Edge. 9148.

TO RENT — NICE FURN. RM., STM. EL., 2 blks. Wil. L; pri. fam.; ref. Grace. 7995.

TO RENT—ELEG. FURN. RMS., 5 ADULTS [illegible]

TO RENT—NEATLY FURN. RM.; SHERIdan [illegible] 2884.

TO RENT—ROOMS—NORTH.

TO RENT—OUTSIDE ROOM; EXCEPTNL. adj. bath, twin beds; no other rmers.; refined marr. empl. or bus. men. Ph. evenings or Sun. Rog. Pk. 6151.

TO RENT—BEAUT. FRONT ROOM, SUITable for married couple; good location; block from Wilson L; references exchanged. Address X 436, Tribune.

TO RENT—COR. RM., $10 WK.; USE OF piano; gentlemen only; nr. buss. Sher. exp. Address M O 258, Tribune.

TO RENT—LRG. LGT. RM., BEAUT. NEWly furn., adj. bath; pri. fam.; N. Edge. reas.; ex. trans. Sunnyside 10222.

TO RENT—ROOMS—NORTHWEST.

CHRISTIANIA, N., 839—TO RENT—NEWLY furn. rm., furnace heat, elec., h. w., home priv, board opt.; nr. Chicago and Kedzie car lines; reas. Van Buren 2541.

TO RENT — SINGLE FURN. RM.; STM. heat; lady pref. Spaulding 651.

TO RENT—MOD. FURN. ROOM; REAS.; TO lady emp. Irving 4171.

TO RENT—ROOMS—WEST.

SEELEY, S., 311, 2D — TO RENT—LARGE light rm., hskpg. privs. Ph. West 4514.

WASHINGTON-BLVD., 3833 — TO RENT—Light front room, hot water, modern conv.

TO RENT—HOUSEKEEPING ROOMS.

South Side.

BLACKSTONE, 5215—TO RENT—SUITE frt. rms., with range; I. C., surf.; $9; emp. people.

GREENWOOD, 4311—TO RENT—LARGE rm., with kitchenette; L. I. C., 43d. Martin.

HARPER, 6429, 2D—TO RENT—2 RM. hskpg. suite; adults; L. and surf.

MICHIGAN, 2803—TO RENT—2, 3, OR 4 rms., furn. complete, heated, for lgt. hskpg.; nr. L and surf. Coliseum 7950.

MICHIGAN, 5608, 2D—TO RENT—2 RM. suite; e. l.; reas.; excel. trans.

MICH.-AV., 5039—TO RENT—LGE. LGT. rm., stm., elec., adj. bath. Drexel 1229.

TO RENT—3 RMS. AND KITCHENETTE, unfurnished, adults. Ph. Kenwood 2184 before 10 a. m. and after 6 p. m.

TO RENT—WARM, LIGHT BEDROOM; MOD. Refs. Gentleman. Normal 3064.

North Side.

BROADWAY, 3659, 2D—TO RENT—HOUSEkeeping room. Lake View 9172.

WINDSOR, 840—TO RENT—LRG. FRT. RM., suit. 2 gents. Sunnyside 10082.

WILTON-AV., 3800 — TO RENT — HSKPG. rooms; fine trans.; reas. Sun. and eve.

TO RENT—DESIRABLE LOCATION, 3 RM. suite; complete home; expensively furnished. Ref. required; $18 week. Sup. 6927.

TO RENT — MOD. 4 R. FUR. APT., $15 week. Call after 6 p. m. 370 N. State.

TO RENT—LGE. RM., SUIT. 2; GIVE RENT for slight service. Grace. 2972.

West Side.

WASHINGTON, 5316—TO RENT—HSKPG. suite, furn. or unfurn., suit. for girls emp. or marr. coup. emp.; stm., elec.

WANTED—TO RENT—ROOMS.

WANTED — TO RENT — 2 OR 3 R. FRONT or furnished rooms with kitchenette; married couple working; no children; south or north side; $50-$60; possession Jan. 1, 1920. Address S 249, Tribune.

WANTED—TO RENT—YOUNG MAN WANTS room near Ashland or Sacramento and Madison; private family preferred. Address O 386, Tribune.

WANTED—TO RENT—GENTLEMAN DEsires quiet bedroom, between Bellevue-pl. and North-av., east Clark-st.; references. Address X 418, Tribune.

WANTED—TO RENT—BY YOUNG BUSIness lady, furnished room with breakfast; board optional; private home privileges. Address S 516, Tribune.

WANTED—TO RENT—UNUSUAL MOD. RM., bath adj., nr. bus. Wilson ex., surf.; gent.; priv. fam. Edgewater 3593; $8.

WANTED—TO RENT—BY GENTLEMAN, large room, conn. bath, North, e. Broadway; $25 mo. Address X 187, Tribune.

WANTED—TO RENT—2 OR 3 LIGHT HSKPG. rooms, on North Side, by two young ladies emp. Address X 578, Tribune.

WANTED — TO RENT — YOUNG BUSINESS man desires room with private family, west side pref. Address S 541, Tribune.

WANTED—TO RENT—YOUNG MAN WANTS small room; apt.; nr. loop. Address P 419, Tribune.

BOARD AND LODGING—SOUTH.

BLACKSTONE-AV., 5714.
THE HARVARD. Hyde Park 2780.
Location on boulevard of homes; 12 min. to loop; American plan.

MICH., NR. 45TH—YOUNG MAN TO ROOM with man in home; good board; reas. Drex. 13.

UNIVERSITY, 6449, 2D—SGLE. RM., GOOD table, nr. I. C. and L. Midway 5078.

REDUCE BOARDING EXPENSES; ROOMS and suites in annex of first class family hotel at very attractive rates; private baths; steam heat; American plan. Phone H. P. 2781.

PRIVATE CLUB FOR YOUNG BUS. WOMen; choice food, with fine surroundings; all trans; $8 to $12. Ph. Kenwood 6333.

BOARD AND LODGING—NORTH.

ROSLYN-PL., 423 — TO RENT—PLEASANT rooms; excellent table.

SHERIDAN-RD., 4802, 1ST—ROOMS, EXCEL. board; $9-$12 wk. Sunny. 6554.

BOARD AND LODGING—WEST.

RACE-AV. HOME FOR ELDERLY WOMEN. All comforts, pers. attention. Austin 6166.

BOARD AND RM.—EXCELLENT COOKING. 1725 W. Adams-st.

HOTELS.

Drexel Arms,

FINEST BOULEVARD LOCATION.
Large attractive rooms with private bath.
ONE PERSON..........$2.50 TO $4.00 A DAY
TWO PEOPLE..........$3.00 TO $5.00 A DAY
SPECIAL WEEKLY RATES. 200 ROOMS.
Every modern convenience. 15 min. from center. Cottage Grove cars to door. Elev. and Ill. Cent. 2 blks. Phone Drexel 9573.
CAFE THE BEST. MODERATE PRICES.
DREXEL AND OAKWOOD-BLVDS.

PLAZA HOTEL
AT LINCOLN PARK,
NORTH-AV. & N. CLARK-ST.

Now finishing and refurnishing a number of elegant new single rooms with private bath; rates reasonable. Reservations can now be made. Good cafe in connection at moderate prices. We invite your inspection.

HOTEL DEL PRADO,
ON THE MIDWAY,
59TH AND BLACKSTONE. H. P. 2410.
400 ROOMS.
DELIGHTFULLY SITUATED.
15 MINUTES TO LOOP.
I. C. AND ELEVATED.

HOTEL GRASMERE. European. 4621 Sheridan-rd. Ravenswood 3701. MOST EXCLUSIVE hotel on North Shore. Just completed; every room with bath; single and en suite, with private porches; large beautiful sun parlor. Wilson-av. sta., N. W. El. 18 min. to loop. Two blocks from lake.

SOUTH SHORE HOTEL.
1454 HYDE PARK-BLVD.
PHONE KENWOOD 2261.
TWO BLOCKS FROM ILLINOIS CENTRAL EXPRESS STATION AND SURFACE LINES.
THE HOMIEST HOTEL IN ARISTOCRATIC KENWOOD.

THE STANLEIGH
Sheridan-rd. and Pratt-blvd.
Complete hotel service. Everything desirable in the way of home comforts, refinement, and elegance. A few choice kitchenette apts. now available.
Phone Rogers Park 7010.

HOTEL MELBOURNE,
4625 N. RACINE-AV. SUNNYSIDE 5000.
Modern six story fireproof hotel.
Beautifully furnished; large rooms.
Each with bath and clothes closet.
SPLENDID MODERATE PRICE CAFE.
One block west of Wilson-av. L station.

HOTEL BIRCHMONT,
Greenview-av. at Fargo.
Phone R. P. 800.
Residential American plan; ideal summer or winter home; 1 block from L station, 1 block from lake; every room has private bath.

BLACKWOOD APT. HOTEL.

Beautiful apts., fronting lake, with gas, ice, maid service, etc., included; also single rooms with bath; rates by week or month. 4514 Clarendon-av. Ph. Edgewater 8600.

EASTWOOD HOTEL, EUROPEAN. 4644 Sheridan-rd. Edgewater 3197. EVERYTHING MODern. With or without private baths; 2 blks. from lake, Wilson-av. Sta. N. W. L or motor bus to door.

HOTEL REVERE,
417 N. Clark-st., Cor. Austin-av.
Under new management, remodeled and refurnished; 5 min. walk from loop; $5 per wk.; with bath $10 and up. Ph. Rand. 330.

HOTEL MAEBURN,
Ideal summer hotel; Am. plan; 2 blks. to lake and Howard L Sta.; suites and single rms., bath. 7605 Bosworth-av. R. P. 9670.

HOTEL ESSEX, 5721 COTTAGE GROVE-av., caters to family trade; steam ht., elec. lt.; all rooms light and cheerful; rooms $4 up wk.; board and room, $12 wk.; home cooking. Spc. rates by mo. Phone H. P. 7569.

THE GALE,
5227 Cornell. Amer. plan family hotel. 2 rm. and bath suites; warm rms. Good table. Mid. 763.

NEW BRADFORD HOTEL,
3000 Michigan-av.; 260 outside rms.; mod. conveniences; cafe connecting; rates $4-$8 wkly.; trans., $1 per day up. Calumet 5653.

HOTEL PRINCE, 510 S. DEARBORN-ST. 1½ blks. north of Dearborn Sta. $2.50 to $3 weekly; 75c to $2 a day. Newly furnished.

[illegible] 7450 Greenview-av. Rogers Park 384. 1 and 2 rm. suites. American plan.

HOTELS.

Clarendon Beach Hotel.

$14 a wk. up; European; each rm. a bath. Winter rates. Sunnyside 4700. 831 Wilson-av.

BOARD WANTED.

BOARD AND ROOM WANTED—IN FAMILY of adults, at reasonable price; woman semi-invalid; vicinity 47th and Vincennes or east; no more care than ordinary boarder; good fresh air and sunshine necessary; state full particulars. Address H D 529, Tribune.

BOARD—LADY EMPLOYED AND FATHER, invalid, seeks rooms and bd.; N. S. pref.; no obj. children; ans. fully. Address H X 369, Tribune.

BOARD—MOTHER AND SON, NORTH OR Northwest Side. Address X 424, Tribune.

ROOMMATES.

WANTED—LADY WANTS TO SHARE small housekeeping suite on West Side with lady. Address X 587, Tribune.

TO RENT—HOUSES—NORTH.

TO RENT—OR FOR SALE—5554 SHERIdan-rd., 14 rm. home; lot 150x150; large garage; imm. poss. E. SUMNER WALKER, 1535 Jarvis-av. Rogers Park 8180.

TO RENT—HOUSES—SUBURBAN.

TO RENT—34 MINUTE NONSTOP EXPRESS service to Madison-st., furnished complete for occupancy, 9 rooms, 2 baths, 4 master bedrooms, maid's room, coal and janitor service; possession Dec. 20 to March 1. 121 N. Linden-av. Phone Highland Park 1321, or MR. H. A. LUTHER, Wabash 500.

IMMEDIATE POSSESSION.

Until May 1, Oak Park mod. 7 room house; breakfast room and sleeping porch; h. w. heat. C. A. REHM, owner. Harrison 4773.

TO RENT—FURNISHED HOUSES.

TO RENT—BEAUTIFUL FUR. 9 room house in Oak Park. Hot water heat, janitor service. For 6 months. Price, $125 a month. Parties must be able to furnish best of references. Call Oak Park 3154.

PRIVATE RESIDENCE, furnished, high class, in Kenwood, until April 15. 14 rms. 6 baths, elevator, garage. Harrison 549.

TO RENT—FURNISHED HOUSE IN KENILworth, from Jan. 1; thoroughly modern; 5 bedrooms; two baths; hot water heat; a beautiful home; in ideal surroundings, convenient to railroad, electric cars, grammar school, high school. Telephone Kenilworth 929 W.

TO RENT—COMPLETELY FURNISHED for occupancy, with coal and janitor service, 34 minute nonstop express service to Madison-st., 9 rooms, 2 baths, 4 master bedrooms, maid's room; possession Dec. 20 to March 1. Phone H. A. LUTHER, Wabash 500.

TO RENT — WELL FURN. 6 ROOM HOUSE and garage, Winnetka; 4 or 5 months. Call Winnetka 71.

TO RENT—FLATS—SOUTH.

TO RENT— TO RENT—
EIGHT ROOMS.
1st apt., 3 baths; modern appointment; excellent transportation. Inquire
QUINLAN & TYSON,
40 N. Dearborn-st. Cent. 227.

TO RENT — FINE 4 AND 5 RM. FLATS, 819-21 E. 39TH-ST. RENTS $27.50 TO $45. HOFFMAN & BECKER, 360 E. 51ST. DREXEL 700.

TO RENT—READY FOR OCCUPANCY, NEW 3 and 4 r. mod. stm. apts.; 72d and Vincennes. Call and will show. JOHN H. GAY, 7057 Wentworth-av., Chicago.

TO RENT—621 E. 70TH-PL., 4 ROOMS AND bath; stove heat; newly decorated; free rent to Jan. 1st. Inquire 2d floor.

TO RENT—2940 LAKE PARK-AV., UP TO date 7 rm. apts., newly decorated; imm. poss.; $65. HOBBS & GRUBB, 105 E. 31st-st.

TO RENT—6 RMS., FIRST FLOOR, 4147 Princeton-av., newly decorated; imm. poss.; $15. J. McDonnell System, 3517 Archer-av.

TO RENT—6621 KENWOOD-AV., HEATED; new, decorated; 6 rm., $40; 3-4 rm., $24.

TO RENT—FLATS—NORTH.

TO RENT—620 TO 628 BARRY-AV., BRAND new apts.; ready Jan. 1; living room, bedroom, dining room and kitchenette; $65. PLOTKE & GROSBY. 2519 N. Clark. Diversey 5568.

LINCOLN APTS. AND CAFE.
1648 Lunt-av. Rogers Pk. 900.
1 and 2 room apts., $12 to $22.50 per week.

TO RENT—5 RMS., S. P., IN 12 FL. BLDG., cor. Ridge-blvd. and Greenleaf-av.; imm. poss.; Dec. free; $85. Ph. Rogers Park 8345.

TO RENT—WE SUBMIT EVERY APT. ON the North Shore renting for $100 or more. HAROLD BEADLEY & CO., 719 N. Mich.-av.

TO RENT—733 MONTROSE, 2D APT.; $80; new bldg.; possession Dec. 15. 4606 Broadway. W. G. YOUNG & CO.

TO RENT—ELEGANT 5 RM. APT. WITH sun parlor; steam heat; $85; references. Inquire NIELSEN, 1518 Montrose.

TO RENT—709 BRIAR-PL., MODERN 6 rms.; steam heat; rental $55. Call Randolph 3504.

TO RENT—4 ROOM FLAT AND SUN PARlor; new apt. bldg., $75. 7726 N. Paulina.

TO RENT—5 RM. FLAT AND SUN PARlor, new apt. bldg., $90. 7726 N. Paulina.

TO RENT — 7 RM. FLAT, $25; STOVE; light. 501 N. State, 3d. Central 3210.

TO RENT — 3 RM. FLAT, $11. 1439 N. Clark, nr. Lincoln Pk. Call Flat 12.

TO RENT—FLATS—NORTHWEST.

TO RENT—3273 FULLERTON-AV., 1ST rear, 4 rms.; stove heat. Call Randolph 3504.

TO RENT—6 RMS.; MOD.; EX. LOC.; LEAVing city; $35. 3054 Franklin-blvd.

TO RENT—FURNISHED FLATS.

South Side.

TO RENT—4719 INGLESIDE, 2D, 6 RM., S. p. apt., well furn., Jan. 5 to April 5. Kenwood 139. Refs. required.

TO RENT—IN WOODLAWN, NR. JACKSON Pk. and I. C., 5 rm. furn. apt.; $100. Blackstone 5137.

TO RENT—5 ROOMS AND SUN PARLOR, furnished; piano; South Shore, I. C. transp. Dec. 15. Hyde Park 4954.

TO RENT—FURN. APT., 6 ROOMS, UNTIL May, to reliable family. 710 E. 50th-pl., 1st apt.

TO RENT — ABOVE THE AVERAGE, ELEgantly furnished apt., 7 rms., 3 baths, 3 sleeping porches. Ph. Hyde Park 7147.

TO RENT—4 ROOM MODERN FURNISHED apt., $18 wk. 4324 Berkeley-av.

North Side.

TO RENT — 5 ROOM, SUN PARLOR, 1ST apt., overlooking lake, on choice residential terrace, near Clarendon Beach; completely furnished; ready to live in, including Chickering piano; immediate possession; Gentiles, $125 per month; can be seen by appointment only. Phone MISS HERENDEEN, Randolph 286, between 10 and 3.

TO RENT. TO RENT.
SEVEN ROOMS
First apt., exclusive residence district, near Lincoln Pk.; modern appointments, excellent transportation. Maid if desired. Possession Dec. 15. Telephone for appointment.
QUINLAN & TYSON,
Cen. 227. 40 N. Dearborn-st.

TO RENT—FURNISHED 4 ROOM APARTment, sun parlor; most wonderful location in Chicago; private beach, private park; $110 month; Evanston L, Birchwood-Jarvis station, 1211 Jarvis-av., 1st apt. Phone Rogers Park 482.

TO RENT — HIGH GRADE, WELL FURN. 5 rm. apt., Dec. 15 to March 1, $125 a month or $250 in advance, for whole term; nr. Howard-av. Station; best references required. 7736 N. Marshfield, 3d. Rogers Park 9211.

TO RENT — YOUNG LADY WISHES TO share furnished apartment with young married couple. 4600 North. Lake frontage. Address S 515, Tribune.

TO RENT—BEAUT. FURN. 4 ROOM SUN parlor apt., from Dec. 15 to April 30; $100 a month rent in advance. 3008 Wilton-av., near Wellington. 1st apt.

TO RENT—MODERN 6 RM. FLAT, FULLY furnished; steam heat; immediate possession; N. S. nr. Lincoln Pk.; $75. Key at 2006 North Park-av.

TO RENT—MAGNOLIA-TERRACE APTS., 2 and 3 rms., for any period; residential district. Argyle exp. 4878 Magnolia. Sunny. 6745. Single rooms for waiting list.

TO RENT—SMALL ARTISTIC APT.; TASTEful furn.; new high class bldg.; comp. equip; linen, silver, etc.; beaut. view; ref. req. Address H A 560, Tribune.

TO RENT—THE BRITTANY, 5528 KENmore-av., 2 room suites, bath and kitchenette; $100 to $125 per month. Sunnyside 1628.

TO RENT—827 GALT-AV., EAST OF SHERidan-rd., 2 and 3 rm. apts.; furn. complete for hskpg.; $90 and $100; 6 mo. lease; ref. Sunnyside 589.

TO RENT — SUBLEASE 2 RM. FURN. apt.; immediate possession. Call Sunnyside 10024 after 8 p. m.

TO RENT — GLENGYLE APARTMENT Hotel, 941 Glengyle-pl. Sunnyside 4820. 1, 2, and 3 rm. furnished apts., $70 to $140.

TO RENT—5 R. FURN.; STM.; ELEC.; best trans. M. T. BOYLE, Wellington 5161. 1242 Waveland-av.

TO RENT—3 TO 6 RM. COMPLETELY equipped, $100 up. Frontenac Apts. 725 Irving Pk.-blvd. Phone Lake View 7672.

TO RENT—BEAUTIFUL 9 RM. FURNISHed apt.; conv. ex. "L" bus, surf.; good neighborhood; bargain. Wellington 6915.

TO RENT — THE HIGHLANDS—1 AND 2 rm. kitchen apts., $67.50-$100 mo. incl. light, gas, serv. Ph. R. Pk. 6100. Cafe.

TO RENT — 2 ROOMS AND BATH; IMMEdiate possession; 2 blocks Wilson L. $55. Sunnyside 949.

TO RENT — SHERIDAN-RD., 6 RM., 2 baths, sun parlor. Rogers Park 2678.

TO RENT—2 AND 4 RM. MOD. APTS., newly furn. and decorated. Graceland 8238.

TO RENT—PRIV. 3 RM. SUITE; $10 WK.; best transportation. 743 Oakdale.

TO RENT—2 RM. FURN. FLAT, NORTH nr. lake; $50 bonus. Central 1285.

TO RENT—2 ROOM KITCHENETTE APT. [illegible]

TO RENT—DESIRABLE 6 RM. FURN. APT. [illegible] L. $125. Edge. [illegible]

TO RENT—FURNISHED FLATS.

North Side.

WILSON APT. HOTEL.
FIREPROOF.
S. w. cor. Wilson-av. and [illegible] 2 blocks west Wilson "L" [illegible] Choice hotel apartments with [illegible] private bath, etc. Completely [illegible] ly furnished; includes maid [illegible] laundered, light, gas; $90 and [illegible]

TO RENT— VERY CHOICE LARGE [illegible] apt., 3 sleeping rms. completely [illegible] poss. at once; must be [illegible] ciated; $160 mo. Call [illegible] Park-blvd.

Northwest Side.

TO RENT—LARGE 5 ROOM NICELY [illegible] nished apartment from Jan. 1, [illegible] per month; year's lease. [illegible] & CO., 4030 Irving Park-blvd. [illegible]

TO RENT—2 RMS., PRIV. BATH [illegible] kitchenette; $50; refs. required [illegible] Monticello-av. Phone Irving [illegible]

Suburban.

TO RENT—6 RMS., WELL FURN. [illegible] nr. Main-st., Evanston, for 1 [illegible] Ph. before 11 or after 6, Evanston [illegible]

WANTED—TO RENT—FLATS.

WANTED—TO RENT—5 OR 6 RM. [illegible] nished flat, by responsible [illegible] between Irving Park and Lawrence [illegible] near Broadway. Price $55 or [illegible] possession preferred. Address [illegible]

6-7 Rm. Apt. Wanted.

North Side.
Phone Graceland 3700.

WANTED — TO RENT—TO [illegible] Lease of 4 room apt. in Rogers Park [illegible] or 5 rm. apt. in Austin or Oak Park [illegible] Lawndale 411. MR. NAVE.

WANTED—TO RENT—YOUNG [illegible] couple desires small furn. apt. with [illegible] ette; vicinity Irving Pk. pref. [illegible] 10151.

WANTED—TO RENT—6 OR 7 ROOM [illegible] nished apartment. In the vicinity of University of Chicago preferred. Address K B 180, Tribune.

WANTED — TO RENT—2 OR 3 [illegible] or unfurn. heated apt. N. [illegible] Call Humboldt 46 or address [illegible]

WANTED — TO RENT—BY MARRIED [illegible] ple, no children, nicely furnished [illegible] room apt., North Side; can furn. [illegible] ref. Phone Superior 3863.

WANTED—TO RENT—FURN. OR UNFURN. flat, 3 rooms, heated, vicinity [illegible] Park, by reliable couple; reasonable. Address X 563, Tribune.

WANTED—TO RENT—SMALL HOUSEKEEPing apartment, one or two rooms, kitchenette and bath preferred; must occupy [illegible] or before. Address X 179, Tribune.

WANTED—TO RENT—YOUNG MARRIED couple wish to share cozy 5 room [illegible] E. 42d-st., 3d. EPSTEIN.

WANTED — TO RENT — FURNISHED [illegible] 6 rooms, sun parlor preferred [illegible] near lake. Phone Midway 8934 or [illegible] 6070.

WANTED—TO RENT—UNFURNISHED [illegible] 6 room apt., N. side, near [illegible] ferred. Bonus. Phone Edgewater [illegible]

WANTED—TO RENT—4 OR 5 [illegible] furnished; from Jan. to May [illegible] of 3500. Phone Edgewater 46.

WANTED — TO RENT—A 3 ROOM [illegible] flat or lady will share flat temporarily [illegible] lady. Address X 574, Tribune.

WANTED — TO RENT—4-5 RM. FURN. [illegible] furn. apt. Address X 520, Tribune.

WANTED — TO RENT—5-6 R. FURN. [illegible] N. S., adults; responsible. Randolph [illegible]

WANTED—TO RENT—AT ONCE [illegible] furn. apt.; W. Side pref. Rand. [illegible]

TO RENT—STORES—DOWNTOWN.

TO RENT—201-07 N. MICHIGAN-AV. [illegible] desirable space for showrooms on the [illegible] prominent corner in the Boulevard [illegible] tion. Possession at once.
WINSTON & CO.
1421 First National Bank Bldg.
Central 4204.

TO RENT— STORE AND [illegible] Lake-st., 22x78. Private elec. [illegible] heat; possession Jan. 1.
JOHN R. MAGILL & CO., 35 N. Dearborn [illegible]

TO RENT—STORE, 15x50; MODERN [illegible] all conveniences; $75 per mo. [illegible] Bldg., 328 River-st.

TO RENT—STORES—SOUTH.

TO RENT—
Best Store Locations in City.
1135-39 W. 69th-st.
3656 Wrightwood-av.
INVESTIGATE.
G. H. GOTTSCHALK & CO. Franklin [illegible]

7902 S. HALSTED-ST.

adjoining transfer corner; stm. ht. [illegible] ENGLESTEIN, 6005 S. Halsted. [illegible] 3540.

TO RENT — 1112 W. 70TH-ST. [illegible] store with living rms. in rear. [illegible]
JAMES ADAMS & CO.
6902 Stony Island-av. [illegible]

TO RENT—STORE AND BUILDING [illegible] able for auto accessory display [illegible] warehouse or light mfg. [illegible] way Exchange Bldg. Wabash [illegible]

TO RENT—1328 E. 61ST-ST. [illegible] store in good location. [illegible] CHESHIRE & SHOTWELL, [illegible]

TO RENT—345 E. 29TH-ST. [illegible] met-av.; poss. now; price $40. [illegible] O'CONNOR, 105 N. Clark-st. [illegible]

TO RENT—3843-45 COTTAGE GROVE-AV. modern stores, new fronts, [illegible] will subdivide. Phone Oakland [illegible]

TO RENT—COR. DRUG STORE, [illegible] Euclid-av.; except. loc. WM. T. [illegible] LEY, 1642 E. 55th-st. H. P. [illegible]

TO RENT—STORES, 1001 E. 55TH-ST. [illegible] For auto supplies, barber, dry goods, [illegible] plumb., etc. Go see.

TO RENT—GOOD LOCATION FOR RESTAURANT, bakery or market. 3763 Cottage Grove [illegible] C. Cook, 8 S. Dearborn.

TO RENT—STORES—NORTHWEST.

TO RENT—STORE; NEW; ST. HT.; [illegible] best bus. blk. Milk.-av.; [illegible] any other bus. Central 4420. SCHWARTZ [illegible]

TO RENT—OFFICES AND STORES.

Downtown.

TO RENT—BEAUTIFUL OFFICE [illegible] either furnished or unfurnished; very reasonable. From one to seven private offices. Take your choice. Hurry.
NEIDICH & CO., INC.
State-Lake Bldg.

616 S. Michigan-av.

Office space to rent, floors of 6,700 sq. ft. each, available May 1. Apply to your own broker or to Room 914, above address.

OFFICE SPACE

to rent, available May 1. 616 S. Michigan-av. Apply to your own broker or Room 914, above address.

TO RENT—MAY 1, 1920.
3,000 sq. ft. Good light space.
J. C. McCORD & CO.
Cent. 997. 115 S. Dearborn.

TO RENT—PRIVATE OFFICES AND [illegible] room in modern loop bldg.; all light [illegible] mod. rental, incl. telephone service. [illegible] Central 6113. CURRY.

TO RENT—DESIRABLE OFFICE SPACE from 400 to 2,000 sq. ft. Call Room [illegible] Ellsworth Bldg., 537 S. Dearborn-st.

TO RENT—DESIRABLE OFFICES, [illegible] $50, 120 S. State-st. CHARLES [illegible] LEAN, 39 S. La Salle-st. Central [illegible]

TO RENT—LOOP OFFICE AND LOFT [illegible] ft.; $150 a month; short term [illegible] Address K H 230, Tribune.

TO RENT—LIGHT OFFICES.
THE UNIVERSITY OF CHICAGO
FRANKLIN 3461.

TO RENT — VERY DESIRABLE OFFICE space, Mallers Bldg., 5 S. Wabash-av. [illegible] 6651.

TO RENT—DESK SPACE WITH [illegible] phone in modern loop bldg.; $30 [illegible] rison 2838.

TO RENT — OFFICE, ADJOINING [illegible] tion room, to share all accommodations; very reas. Call Monroe 5047 after [illegible]

TO RENT—DESK SPACE, WITH DESK, without desk, $7. 550, 17 N. La Salle.

TO RENT—DESK SPACE IN [illegible] furn. suite. 33 Auditorium Bldg.

TO RENT — OFFICE AND DESK SPACE, reas. 304 Mid-City Bank Bldg., 309 Madison [illegible]

TO RENT — DESK ROOM, BRIGHT, WELL furnished office. 1520 Otis Bldg.

TO RENT — DESIRABLE PRIVATE OFfice; also desk space. 306 Monroe Bldg.

TO RENT—SMALL OFFICE, FURN. OR UNfurn.; desk space; reas. Ph. Central [illegible]

TO RENT—OFFICE, FUR. COMP. [illegible] nog. 1513 Masonic Temple. Cent. [illegible]

General.

TO RENT—OFFICES FOR DRS., DENTISTS, studios, display rms. N. East corner [illegible] sion and Dearborn-st. Ph. Superior [illegible]

TO RENT—FLOOR AND LOFTS.

TO RENT—FROM MAY 1, OFFICE FLOOR from 2,000 to 6,000 square feet to [illegible] floor tenants.
HOOL REALTY CO.
190 N. State-st. [illegible]

TO RENT—FLOORS, 12,000 [illegible] switch track; L. C. L. serv.; [illegible] elevs.; hvy. fl. ld.
J. P. STRICKLAND & CO. [illegible]

TO RENT — 59 W. LAKE-ST., 2D, 3D [illegible] 4th floors, 20x170 ft.
WM. G. CARLISLE, 180 N. Dearborn [illegible]

TO RENT—10,000 SQ. FT.; HEAT, [illegible] light, close in.
E. N. DUERLEIN. Franklin [illegible]

WANTED—STORES, OFFICES, LOFTS.

WANTED — TO RENT—ABOUT [illegible] ft., first floor; require 250 [illegible] for storing, shipping, and office [illegible] confectionery. No manufacturing [illegible] sale grocery or drug district. [illegible] 3127. WESTPHAL.

WANTED—TO RENT—FLOOR, [illegible] must have L. C. L. service. Address [illegible] 248, Tribune.

TO RENT—MFG. PROPERTY.

TO RENT—1 STY. MILL BLDG. [illegible] poss. 30 days; Belt R. R.
PAUL C. LOEBER & CO., 111 W. Washington [illegible]

TO RENT—16,000 SQ. FT.; HEAT, [illegible] spr., switch; reasonable.
E. N. DUERLEIN & CO., Franklin [illegible]

TO RENT — FLOORS, 15,000 SQ. FT. [illegible] switch; spr.; frt. elev.; exc. light.
J. P. STRICKLAND & CO. [illegible]

TO RENT—WILL ERECT 1 STY. [illegible] 000 to 100,000 ft. Belt Ry. [illegible] MONTAGUE & SONS, 35 N. Dearborn [illegible]

TO RENT—MFG. PROPERTY.

TO RENT — 18,000 SQ. FT. [illegible] space; good light [illegible] sprinkled, poss. [illegible]
JOHN R. MAGILL & CO. [illegible] Central 7900 [illegible]

TO RENT—2 LARGE DAYLIGHT [illegible] 1,750 sq. ft. each in 3 [illegible] West Side, bal. bldg. [illegible] reas. rental. MARKS [illegible]

TO RENT—WILL BUILD FOR [illegible] La Salle-st. south of [illegible] reasonable terms. [illegible] A. FARR & CO. [illegible]

TO RENT—VACANT 50X18[illegible] with 5 ton derrick, wagon [illegible] private railroad switch [illegible] Tribune.

TO RENT—FLOOR, 13,000 [illegible] switch; high ceiling; spr.; [illegible]
J. P. STRICKLAND & CO.

TO RENT—OR SALE—50,000 [illegible] new bldg. on 7 car switch [illegible] poss. A. M. DE VRY [illegible] La Salle-st. Main 1961

TO RENT—OR FOR SALE—[illegible] factory, 25x125 lot 50x125 [illegible] Rent $85; price $8,000 [illegible] & CO., 305 S. La Salle-st. [illegible]

TO RENT—COMPLETE LIST [illegible] business, on North [illegible] ALBERT H. WETTEN & CO. [illegible]

WANTED—TO RENT—MANUFACTURING [illegible]

Wanted—60,000 to [illegible] Sq. Ft.

IN A MILL SPRINKLED BLDG. [illegible] NOT LATER THAN FEB. [illegible] PROTECTED. A. M. DE [illegible] N. LA SALLE-ST. MAIN [illegible]

WANTED—TO RENT—FLOOR [illegible] 4,000 sq. ft. suitable for [illegible] manufacturing, outside loop. [illegible] preferred. Hygienic Laborato[illegible] Washington-st. Central 6640

WANTED — TO RENT—ABOUT [illegible] ft. suitable for office and light [illegible] north light; adjoining [illegible] north of 22d-st. HANNA [illegible] N. Dearborn-st. Central 59[illegible]

WANTED—TO RENT—MANUFACTURING [illegible] must be from 10,000 to 12,000 [illegible] immediate possession. Address [illegible] Tribune.

WANTED TO RENT — BUILDING [illegible] floors at once.
ALEX. FRIEND & CO. [illegible] 29 S. La Salle-st. Rand. [illegible]

TO RENT—BUILDINGS.

2001 PRAIRIE-[illegible]

Excellent location [illegible] order, publishing, [illegible] cial, or office purpo[illegible]

12 ROOM RESIDENCE, 2 STORY BRICK GARAGE, STEAM HEAT STEEL VAU[illegible] DECORATED. RENT $150. $125 WITHOUT [illegible] W. K. YOUNG & BRO., 140 S. [illegible]

33,000 Ft. Floor[illegible]

from Dec. 15th to July 1st, 192[illegible] C. T. R. R. Phone Austin 5354[illegible] C. L. BOWES, 4655 W. M[illegible]

TO RENT—4 STY. BLDG., NR. [illegible] 60,000 sq. ft. poss. May 1. Address J O 300, Tribune.

TO RENT — BLDG. 65,000 [illegible] switch, short lease, poss. [illegible] H. HART & WHETSTON, 5 N[illegible]

TO RENT—HOTELS.

TO RENT — FAVORABLE L[illegible] lease, 112 rm. apt. hotel, [illegible] bldg. expensively constructed; best interior finish; now occupied [illegible] or will sell at attractive terms. C. A. JONES, 504 Postal [illegible]

TO RENT—HALLS.

TO RENT — MODERN LODGE [illegible] and assembly halls at low [illegible] TEMPLE, 800 N. Clark-st. Sup[illegible]

TO RENT — LODGE HALL EQU[illegible] all occasions; S. E. corner [illegible] Belmont Ph. Wellington 6456

TO RENT—OTHER CITIES.

Storeroom and Bas[illegible] 18x120; best locat[illegible] town; opposite Clayp[illegible] tel, 27 N. Illinois-st., [illegible] apolis, Ind. Poss. Jan. [illegible] information call C. F. [illegible] 137 E. Market-st. P[illegible] 476.

STORE AND OFFICE FI[illegible]

The GLOBE-WERNIC[illegible] 11 and 15 N. Waba[illegible]

BIG BARGAINS[illegible]

DISCONTINUED PATTERNS [illegible] DESKS, DESKS, CHAIRS, SECTION[illegible] CASES, LARGE variety of SECTI[illegible] FILING CABINETS. ALL COMBINA[illegible]

Furniture taken in on new equ[illegible] top, roll top, typewriter and [illegible] desks, chairs, filing cabinets, [illegible] vertical filing cabinets, in 4 draw[illegible]

The GLOBE-WERNIC[illegible]
Telephone Randolph 572[illegible]

LARGE OVAL DIREC[illegible] table, genuine mah[illegible] good condition. Addr[illegible] 558, Tribune.

FOR SALE — 55 FT. NEW OA[illegible] partitions and doors 8 feet high [illegible] frosted art glass.
ALL AMERICAN TRUCK [illegible] 2952 W. Chicago-av. Phone Armitage 54.

SECOND HAND DE[illegible]

Roll top, 4 ft., $20 and up; [illegible] and up; chairs, 75 cents and up, [illegible] Office furniture, oak and mahog[illegible] M. R. LOME & CO., 408 S. D[illegible]

STORE FIXTURE[illegible]

EVERY KIND.
CHAS. BENDER CO.
608-610-612-614 N. Wells[illegible]
Phone Superior 1442.

STORES WANTE[illegible]

Do you want to sell your store [illegible] fixtures? We pay cash and highes[illegible] CHAS. BENDER CO., [illegible] Phone Superior 1442.

DESKS, CHAIRS, CABINETS, ET[illegible]

P. CASEY'S SON[illegible]

173 N. WELLS-ST. M[illegible]

FOR SALE—BIG ICE BOX, CHE[illegible] for restaurant or butcher shop. [illegible] RESTAURANT, 623 S. Kedzie-av. [illegible] 1549.

20 FT. MHG. OFFICE PARTITION, [illegible] swivel chairs, standing desk, [illegible] letter file, 60 drawers, bargain. [illegible] Albany 840, Belmont 271.

COMPLETE LINE OF DESKS AN[illegible] office equipment, new and used, [illegible] reduced prices. Safes, all makes [illegible] SABATH DESK CO., 172 W. [illegible]

DESKS, ROLL TOPS, FLAT TO[illegible] writer desks, tables, chairs, fili[illegible] all repaired and finished at [illegible] prices. Franklin Desk Co., 163 W. [illegible]

WANTED — 100 LUNCHROOM O[illegible] armchairs, might consider [illegible] state price and quantity. Greer Co[illegible] Wabash-av.

AMERICAN STORE FIXTURE CO[illegible] 121-123-125 S. Halsted-[illegible] Store fixtures, new and used [illegible] business.

WHAT HAVE YOU FOR THE[illegible] electric National Cash Register [illegible] CAHILL'S, 4135 [illegible]

THE NEWTON & HOIT CO. [illegible] Steel and wood furniture an[illegible] Harrison 8966. 1018 S. W[illegible]

OFFICE DESKS, CHAIRS AND T[illegible] lowest prices. E. H. STAFFORD [illegible] 218 S. Wabash, 5th floo[illegible]

6 FT., 2 6 FT., 2 10 FT. FLO[illegible] all wal[illegible] cases, cheap. Store 448 [illegible]

OFFICE PARTITIONS—600 FT. [illegible] once. 168 W. Chicago-av. Super[illegible]

SAFES.

NEW AND SECOND HAND SAFE[illegible] HERRING-HALL-MARVIN SA[illegible] 211 W. WASHINGTON-ST. MA[illegible]

DIEBOLD SAFE AND LOCK CO[illegible] lished in Chicago 50 years. New [illegible] hand safes. 123 S. Wells [illegible]

SAFES AND VAULT DOORS AT [illegible] able prices. HOWE SCALE CO. [illegible]

SAFES, ALL MAKES AND SIZE[illegible] and used. Sabath Desk Co., 172 W. [illegible]

LARGE FIRE AND BURGLAR PRO[illegible]

FIRST CLASS OFFICE FURNIT[illegible] sale. 614 Westminster Bldg.

DESKS, CHAIRS, AND TABLES [illegible] Chief Janitor, Crilly Bldg.

SAFES, 1 68 H. 40 W. OTHE[illegible] Address N 80, Tribune.

TRUNKS, BAGS, SUITCA[illegible]

WARDROBE TRUNK[illegible]

Indestructo heavy, fiber creton [illegible] wardrobe trunk, while they [illegible] Also second hand wardrobes, [illegible] trunks at low prices. Uncle [illegible] 675 N. Clark-st.

Second Hand Trunks [illegible]

Bought, sold, and exchanged. [illegible] always on hand. We also do [illegible] MONARCH TRUNK & LEATHER [illegible] 49 N. Dearborn-st. Central 831[illegible]

TENTS, AWNINGS, ET[illegible]

FOR SALE OR RENT—WAGON AN[illegible] covers, tents, etc. D. M. KERR [illegible] 50 W. Madison-st.

-FURNISHED FLATS.
North Side.
ON APT. HOTEL,
FIREPROOF.
Wilson-av. and Malden-st. ... west Wilson "L" Terminal ... apartments with kitchen ... etc. Completely and attractively ... includes maid service ... light, gas; $90 and $95 month.
VERY CHOICE LARGE 6 ... sleeping rms., completely equipped ... must be seen to be ... Call M ... day. 725 ...

Northwest Side.
LARGE 5 ROOM NICELY FURNISHED apartment from Jan. 1, 1920 ... lease. R. A. POTTINGER, Irving Park-blvd. Irving ...
RMS., PRIV. BATH ... $50; refs. required ... Phone Irving 10265.

Suburban.
RMS., WELL FURN. LT. APT. ... Evanston, for 1 or 2 ... or after 6, Evanston 6621.

WANTED-TO RENT-FLATS.
RENT-5 OR 6 RM. UNFURNISHED ... by responsible business people ... Park and Lawrence-av. ... Price $55 or less; immediate ... preferred. Address K A 98, Tribune.

Furn. Apt. Wanted.
North Side.
Phone Graceland 3700.
TO RENT-TO EXCHANGE ... room apt. in Rogers Park for ... in Austin or Oak Park. ... MR. NAVE.
RENT-YOUNG MARRIED ... small furn. apt. with kitchen ... Irving Pk. pref. Ph. Irving ...
RENT-6 OR 7 ROOM FURN. apartment. In the vicinity of ... Chicago preferred. Address ... Tribune.
TO RENT-2 OR 3 RM. FURN. heated apt. N. or N. W. ... 46 or address H H 550, Tribune.
TO RENT-BY MARRIED COUPLE ... children, nicely furnished 3 or 4 ... North Side; can furn. very best ... Superior 3863.
RENT-FURN. OR UNFURN. rooms, heated, vicinity Garfield ... reliable couple; reasonable. Address ... Tribune.
RENT-SMALL HOUSEKEEPING apt., one or two rooms, kitchen ... preferred; must occupy Dec. ... Address X 179, Tribune.
RENT-YOUNG MARRIED ... to share cozy 5 room apt. ... EPSTEIN.
RENT - FURNISHED APT. ... parlor preferred, south side ... Phone Midway 8934 or Harrison ...
RENT-UNFURNISHED 5 OR ... N. side, near Lin. Pk. pref. ... Phone Edgewater 46.
RENT-4 OR 5 RM. APT. ... from Jan. to May, N. side ... Phone Edgewater 46.
TO RENT-A 3 ROOM FURN. ... will share flat temporarily with ... X 574, Tribune.
TO RENT-4-5 RM. FURN. ... Address X 520, Tribune.
TO RENT-5-6 R. FURN. APT. ... responsible. Randolph 1114.
RENT-AT ONCE, 2-3 ... W. Side pref. Rand. 1737.

-STORES-DOWNTOWN.
1-07 N. MICHIGAN-AV. ... for showrooms on the main ... in the Boulevard Connection ... at once.
WINSTON & CO. ... First National Bank Bldg. Central 4204.
STORE AND BSMT., 157 ... 78. Private elec. elev.; ... on Jan. 1.
GILL & CO., 35 N. Dearborn-st.
STORE, 15x50; MODERN ... rent $75 per mo. Bonheur ... ver-st.

RENT-STORES-SOUTH.
Store Locations in City.
W. 69th-st.
Wrightwood-av.
INVESTIGATE.
SCHALK & CO. Franklin ...
S. HALSTED-ST.,
corner; stm. ht. H. & L. ... 6005 S. Halsted. Westworth ...
1112 W. 79TH-ST. MODERN ... living rms. in rear. $30.
JAMES ADAMS & CO. ... Island-av. Black. 3501.
STORE AND BUILDING, SUITABLE for accessory display room and light mfg. ROSS & CO. ... Bldg., Wabash 1052.
328 E. 61ST-ST., HEATED ... good location ...
SHOTWELL, 4304 Cottage Grove ...
E. 29TH-ST., COR. CALUMET; now; price $40. CREMIN & CO. ... N. Clark-st. Rand. 3124.
43-45 COTTAGE GROVE-AV. ... new fronts, tessellated floors ... Phone Oakland 3140.
DRUG STORE, 71ST AND ... except. loc. WM. T. WOOD ... 55th-st. H. P. 2187.
STORES, 1001 E. 65TH-ST. ... supplies, barber, dry goods, bakery ... to see.
GOOD LOCATION FOR RESTAURANT or market. 3763 Cottage Grove ... Dearborn.

STORES-NORTHWEST.
STORE; NEW; ST. HT.; REAR ... Milk-av.; shops, studio ... Central 4420. SCHWARTZ ...

OFFICES AND STUDIOS.
Downtown.
BEAUTIFUL OFFICE SPACE furnished or unfurnished; very ... one to seven private offices ... Hurry.
... & CO., INC. State-Lake Bldg.
S. Michigan-av.
To rent, floors of 6,700 sq. ft. May 1. Apply to your own ... Room 914, above address.
OFFICE SPACE
Available May 1. 616 S. Michigan ... your own broker or Room 916.
MAY 1, 1920.
Good light space.
C. McCORD & CO., 115 S. Dearborn-st.
PRIVATE OFFICES AND DESK ... loop bldg.; all light ... tel. telephone service ...
DESIRABLE OFFICE SPACE 2,000 sq. ft. Call Room 405, 537 S. Dearborn-st.
DESIRABLE OFFICES, $15 TO ... State-st. CHARLES V. McERLEAN ... La Salle-st. Central 2375.
OP. OFFICE AND LOFT, 3,600 ... month; short term if desired ... 230, Tribune.
LIGHT OFFICES.
UNIVERSITY OF CHICAGO.
FRANKLIN 3461.
VERY DESIRABLE OFFICE ... Bldg., 5 S. Wabash-av. Rand ...
DESK SPACE WITH TELEPHONE ... loop bldg.; $20 mo. Harrison ...
OFFICE, ADJOINING RECEPTION ... share all accommodations ... Monroe 5047 after 2 p. m.
DESK SPACE, WITH DESK. ... $7. 550, 17 N. La Salle.
DESK SPACE IN MAHOGANY ... 33 Auditorium Bldg.
OFFICE AND DESK SPACE ... City Bank Bldg., 803 Madison ...
DESK ROOM, BRIGHT, WELL ... 1520 Otis Bldg.
DESIRABLE PRIVATE OFFICE ... space. 306 Monroe Bldg.
SMALL OFFICE, FURN. OR UNF. ... space; reas. Phone Central 8307.
OFFICE, FUR. COMP.; PH. ... Masonic Temple. Cent. 4151.

General.
OFFICES FOR DRS., DENTISTS ... rms. N. East corner Div ... Dearborn-st. Ph. Superior 9019.

-FLOOR AND LOFTS.
FROM MAY 1, OFFICE FLOOR ... 6,000 square feet to ...
... REALTY CO. ... Rand. 3900.
FLOORS, 12,000 FT. ... C. L. serv.; spr.; heated ...
STRICKLAND & CO. Harr. 8774.
W. LAKE-ST., 2D, 3D, AND ... 170 ft.
CARLISLE, 180 N. Dearborn-st.
... 000 SQ. FT.; HEAT; 600 ...
... Franklin 4860.

STORES,OFFICES,LOFTS.
TO RENT-ABOUT 6,000 SQ. FT.; require 250 lb. floor load; shipping, and office, wholesale ... No manufacturing. In wholesale drug district. Ph. Franklin ...
TO RENT-FLOOR, 12,000 FT. ... C. L. service. Address K ...

-MFG. PROPERTY.
... MILL BLDG., 50X000 ... Belt R. R. ...
... & CO., 111 W. Washington ...
... SQ. FT., HEAT, ELEV. ... reasonable.
... & CO., Franklin 4860.
FLOORS, 18,000 SQ. FT. ... elev.; exc. light ...
STRICKLAND & CO. Harr. 8774.
... ft. Belt Ry. Sell on terms ...

TO RENT-MFG. PROPERTY.

TO RENT - 16,000 SQ. FT. 1ST FLOOR, corner space; good light close to West Side; best sprinkled; posses. Jan 1.
JOHN B. MAGILL & CO. Excl. Agts. Central 7900. 35 N Dearborn-st.

TO RENT-2 LARGE DAYLIGHT FLOORS, 7,500 sq. ft. each in 3 story brick cor. bldg. West Side, bal. bldg. can be had if desired; ... rental. MARKS & CO. 848 W ...

TO RENT-WILL BUILD FOR DESIRABLE tenant La Salle-st. south of Harrison 50x ..., reasonable terms.
H A FARR & CO. Central 2465.

TO RENT-VACANT 50X150, EQUIPPED with 5 ton derrick, wagon scale, offices, etc. private railroad switch. Address H A ..., Tribune.

TO RENT-FLOOR 13,000 SQ FT.; C. & ... switch; high ceiling; spr.; exc. light; 2 frt ...
E. STRICKLAND & CO. Harr. 8774.

TO RENT-OR SALE-30,000 SQ. FT. 1 story new bldg. on 7 car switch. B. O. C. T. ... immed. poss. A. M. DE VRY & CO. 30 W ... Main 1961.

TO RENT-OR FOR SALE-S SIDE 2 STY. factory 25x125 lot 50x125 switch 20 ft. Rent $85; price $8,000. E. A. TEICH & CO., 305 S. La Salle-st. Wab. 790.

TO RENT-COMPLETE LIST OF STORES, factories, business, on North and West Sides. ALBERT H. WETTEN & CO. 108 S. La Salle.

WANTED-TO RENT-MANUFACT'G.

Wanted-60,000 to 150,000 Sq. Ft.

IN A MILL SPRINKLED BLDG. POSSESSION NOT LATER THAN FEB. 1. BROKERS PROTECTED. A. M. DE VRY & CO. 30 N. LA SALLE-ST. MAIN 1961.

WANTED-TO RENT-FLOOR OF ABOUT 4,000 sq. ft. suitable for office and light manufacturing, outside loop, West or North preferred. Hygienic Laboratories, 68 W. Washington-st. Central 6640.

WANTED - TO RENT-ABOUT 3,000 SQ. ft. suitable for office and light manufacturing; north light; adjoining loop or South Side north of 22d-st. HANNAN, R. 411, 5 N. Dearborn-st. Central 590.

WANTED-TO RENT-MANFG. SPACE; must be from 10,000 to 12,000 sq. ft., for immediate possession. Address K B 193, Tribune.

WANTED TO RENT - BUILDINGS AND floors at once.
ALEX. FRIEND & CO.
38 S. La Salle-st. Randolph 4916.

TO RENT-BUILDINGS.

2001 PRAIRIE-AV.

Excellent location for mail order, publishing, commercial, or office purposes.

12 ROOM RESIDENCE.
2 STORY BRICK GARAGE.
STEAM HEAT STEEL VAULT. NEWLY DECORATED.
RENT $150. $125 WITHOUT GARAGE.
E. K. YOUNG & BRO., 140 S. DEARBORN.

33,000 Ft. Floor Space

From Dec. 15th to July 1st, 1920, on B. & O. C. T. R. R. Phone Austin 5354.
C. L. BOWES, 4655 W. Madison-st.

TO RENT-4 STY. BLDG. NR. AUTO ROW, 60,000 sq. ft. poss. May 1. Will divide. Address J O 300, Tribune.

TO RENT - BLDG. 65,000 FT., BELT switch, short lease, poss. at once; 30c. HART & WHETSTON, 5 N. La Salle-st.

TO RENT-HOTELS.

TO RENT - FAVORABLE LONG TERM lease, 112 rm. apt. hotel, 1047 E. 47th-st.; expensively constructed; large rm.; interior finish; now occupied as family ... or will sell at attractive price; easy ... C. A. JONES, 504 Postal Tel. Bldg.

TO RENT-HALLS.

TO RENT - MODERN LODGE SOCIETY and assembly halls at low rent. BUSH TEMPLE, 800 N. Clark-st. Superior 1181.

TO RENT - LODGE HALL EQUIPPED FOR all occasions; S. E. corner Broadway and Belmont. Ph. Wellington 6456.

TO RENT-OTHER CITIES.

Storeroom and Basement, 18x120; best location in town; opposite Claypool Hotel, 27 N. Illinois-st., Indianapolis, Ind. Poss. Jan. 1, 1920. Information call C. F. Sayles, 137 E. Market-st. Ph. Main 476.

STORE AND OFFICE FIXTURES.

The GLOBE-WERNICKE CO.
11 and 15 N. Wabash-av.

BIG BARGAINS.

DISCONTINUED PATTERNS AND SAMPLE DESKS, CHAIRS, SECTIONAL BOOKCASES. LARGE variety of SECTIONAL FILING CABINETS. ALL COMBINATIONS.

Furniture taken in on new equipment: flat top, roll top, typewriter and bookkeepers' desks, chairs, filing cabinets, card indexes, vertical filing cabinets, in 4 drawer sections.

The GLOBE-WERNICKE CO.
Telephone Randolph 5725.

LARGE OVAL DIRECTORS' table, genuine mahogany; good condition. Address H J 558, Tribune.

FOR SALE - 55 FT. NEW OAK OFFICE partitions and doors 8 feet high, with fancy leaded art glass.
ALL AMERICAN TRUCK CO.,
2952 W. Chicago-av.
Phone Armitage 54.

SECOND HAND DESKS

Roll top, 4 ft., $20 and up; flat top, $15 and up; chairs, 75 cents and up.
Office furniture, oak and mahogany.
M. R. LOME & CO., 408 S. Dearborn.

STORE FIXTURES.

EVERY KIND.
CHAS. BENDER CO.
608-610-612-614 N. Wells-st.
Phone Superior 1442.

STORES WANTED.

If you want to sell your store, stock or fixtures? We pay cash and highest prices.
CHAS. BENDER CO.
Phone Superior 1442.

DESKS, CHAIRS, CABINETS, ETC.

P. CASEY'S SONS,

173 N. WELLS-ST. MAIN 1829

FOR SALE-BIG ICE BOX, CHEAP; GOOD for restaurant or butcher shop. VICTORY RESTAURANT, 623 S. Kedzie-av. Van Buren 1549.

57 FT. MHG. OFFICE PARTITION, 4 MAH. swivel chairs, standing desk, Ambery cab. letter file, 60 drawers, bargain. 3823 North-av. Albany 840. Belmont 271.

COMPLETE LINE OF DESKS AND ALL OFFICE equipment, new and used, at greatly reduced prices. Safes, all makes and sizes.
SABATH DESK CO., 172 W. Lake-st.

DESKS, ROLL TOPS, FLAT TOPS, TYPEWRITER desks, tables, chairs, filing cabinets, all repaired and finished at rock bottom prices. Franklin Desk Co., 163 W. Monroe-st.

WANTED - 100 LUNCHROOM OR TABLET arm chairs; might consider theater chairs; state price and quantity. Greer College, 1521 Wabash-av.

AMERICAN STORE FIXTURE CO.
121-123-125 S. Halsted-st.
Store fixtures, new and used, for every business.

WHAT HAVE YOU FOR THREE LARGE electric National Cash Registers?
CAHILL'S, 4153 S. Halsted.

THE NEWTON & HOIT CO.
Steel and wood furniture and files.
Harrison 8966. 1018 S. Wabash-av.

OFFICE DESKS, CHAIRS AND TABLES AT lowest prices. E. H. STAFFORD MFG. CO., 218 S. Wabash, 5th floor.

2 6 FT., 2 6 FT., 2 10 FT. FLOOR CASES. Will sell cheap. Store 448 N. Wells-st.

OFFICE PARTITIONS-600 FT., SELL AT once. 168 W. Chicago-av. Superior 1333.

SAFES.

NEW AND SECOND HAND SAFES.
HERRING-HALL-MARVIN SAFE CO.,
W. WASHINGTON-ST. MAIN 1636.

DIEBOLD SAFE AND LOCK CO. ESTABLISHED in Chicago 50 years. New and second hand safes. 122 S. Wells [5th-av.]. Main 695.

SAFES AND VAULT DOORS AT REASON able prices. HOWE SCALE CO., 1222 Wabash. ...

SAFES: ALL MAKES AND SIZES; NEW and used. Sabath Desk Co., 172 W. Lake-st.

... FIRE AND BURGLAR PROOF ... wood-av.

FIRST CLASS OFFICE FURNITURE FOR sale. 814 Westminster Bldg.

... CHAIRS AND TABLES FOR SALE. ... Janitor, Crilly Bldg.

SAFES: 1 68 H. 40 W. OTHER 36 H 24 ... Address N 80, Tribune.

TRUNKS, BAGS, SUITCASES.

WARDROBE TRUNK SALE.

Similar to heavy fiber creton lined full size wardrobe trunk, while they last only ... Also second hand wardrobes, steamers, and trunks at low prices. Uncle Max Loan ... 675 N. Clark-st.

Second Hand Trunks & Bags

Bought, sold, and exchanged. Large stock always on hand. We also do repairing.
MONARCH TRUNK & LEATHER WORKS,
... S. Dearborn-st. Central 8313.

TENTS, AWNINGS, ETC.

FOR SALE OR RENT-WAGON AND TRUCK covers, tents, etc. D. M. KERR MFG. CO., ... W. Madison-st.

REAL ESTATE FOR SALE.

CENTRAL.

FOR SALE-NORTH
MICHIGAN-AV. CORNER.
ASK FOR
FREDERICK M. BOWES.
BOWES REALTY CO.,
CONWAY BLDG. MAIN 2181.

APARTMENTS-SOUTH SIDE.

INCONCEIVABLE OFFER.

$3,000 down buys magnificent brick almost new steel constructed central 6 flat at $4,500 reduction, bal. $500 every 6 months. 5333-35 Calumet-av. Substantial pressed brick, stone trim, extra heavy stone foundation brick and stone front porches, marble entrance and steps; 6-6 rm flat; all oak floors; oak, mahogany and enamel trim; brick fireplaces with bookcase; sideboards, finest sanitary plumbing; cement basement; Kewanee steam heating plant; rent $3,780 year. Can be raised to $4,800 next year. Lot 50x180 ft. to paved alley. Rear porches overlook Washington Pk. Incumbrance $14,000; runs 5 years, interest 6%. Stupendous reduction $20,000. Will bring premium of $4,500 to $7,500 over this price by spring. McCLUN, 217 W. 63d-st. Wentworth 1845.

FOR SALE-NEAR CHICAGO UNIVERSITY. MODERN 9 APT. BUILDING
All 4 rooms each, with large front and rear porches; rental now $4,416 a yr.; will be increased to $5,000 in spring; price $32,000; small mortgage; only $14,500. Will consider $3,000 cash and clear residence or smaller improved for equity.
DRAPER & KRAMER, 25 N. Dearborn-st.

SOUTH SHORE.

6 apt., 4 rooms each, sun parlor, sleeping porches; lot 60x125; rental $3,860; price $21,000; bargain. See us for bungalows and houses.
HAMILTON BROS. [Rotman],
2056 E. 71st-st. Hyde Park 1935.

FOR SALE-HIGH GRADE 2 FLAT BLDG., 3 years old, 5 rooms each, sun parlor; near Hamilton Park; large lot, mtg. $3,500; price $8,500, a bargain; immediate possession. Also 2 flat, 6 rooms; mtg. $4,750; price $9,500.
NEWTON S. LAUREN & CO.,
22 W. Monroe-st.

FOR SALE-
LOOK NO FURTHER.
HIGH GRADE SIX APARTMENT BLDG.
Clyde-av., near Jackson Park; 5 rms., 2 baths and showers; garage 4 cars. Present rent $5,000; next year $6,000. Lot 56 feet passage on both sides of bldg.
SPECIAL PRICE $35,000.
WHITESON, 1732 Conway Bldg. Frank. 140.

FOR SALE - CALUMET-AV., 5006-5008 stone front, marble entrance, steam, electric, 4 flats; $250 down, move in tomorrow, then $1,000 in ten days, bal. easy; rent will buy this bldg., best chance in the world to get rich without working. BUDINGER, 5617 State-st. Englewood 6937.

FOR SALE-5105-07 KIMBARK-AV. MODern 3 flat bldg., 7 rms. steam ht.; hardwd. floors and trim; out of town owner instructs us to sell within the next 10 days; clear; price $12,000.
JOHN A. CARROLL & BRO.,
1533 E. 53d-st. Hyde Park 440.

NEAR HARPER-AV.,

On 54th-st., 15 flat bldg., 4 and 5 rms. Present rental $7,590; new rental will show nearly $9,000. Will sell for $43,000; building clear. Address H H 70, Tribune.

FOR SALE-NEW MODERN, 6 APT. 5 rooms and sun parlor each; lot 50x165; location Michigan-av., near 57th, rental $4,... 1st mtg. $16,500. Price only $30,000. Will take some trade. Diversey 5568. 2319 N. Clark.

FOR SALE-MODERN 3 FLAT WITH PRIvate garages, all 6 room flats; fire logs, bookcases, Kewanee boiler; near park and "L" station; rent $2,520; price $16,000. Terms. Possession May 1. A. H. WELLMAN, 504 E. 61st-st.

701 E. 50th-st., to Colored.

Lot 33x126; 3 fl., 6 and 7 rms., gar. for two cars, present rent $1,572 yr.; leases expire May; price $9,500; small cash payment; make offer. Address S 66, Tribune.

On Cornell-av., Nr. 55th.

I will sell my 6 flat bldg., renting for nearly $5,000 per annum, for 5¼ TIMES THE RENT. Mtg. $12,500, at 5½%, 3 yrs. to run. Address H Y 390, Tribune.

FOR SALE-BARGAIN, 6 FLAT CALUMET-av. near 54th-st., 6-7 rooms; rental $2,800, to be increased; mtg. $10,000, 6% 5 years, some prepayments; price $14,500; will sell $2,500 down, balance monthly.
WM. KIRK & CO., 404 E. 47th-st. Oak. 905.

BARGAIN.

Corner on Cottage Grove. Store and 7 flats, steam heat, rental $3,450. Price $18,000.
W. H. BOWERS & CO.,
Calumet 986. 6 E. 31st-st., N. E. Cor. State.

FOR SALE-RENT $1,450; PRICE $8,000. 2818 Cottage Grove-av.; steam heat; 3 sty. bk. store and 5 small apts.; best little bargain on So. Side. [L.] W. A. BOND & CO. 25 N. Dearborn-st.

LEAVING CITY.

For sale-6 and 3 flat buildings for less than 5½ times annual rental. Block to L and park. Wentworth 6177.

MUST SELL TO CLOSE ESTATE, 6 FLAT brick bldg., steam heat; all six room apts.; rent $3,100; can be greatly increased; located Prairie-av., near 58th-st. Address H M 553, Tribune.

FOR SALE-MODERN TWO FLAT.
444 W. 60TH-PL.-Detached building, 7 and 8 rooms; steam and elec. See 2d apt.
R. M. O'BRIEN & CO.,
3457 Indiana-av. Douglas 1585.

SOUND INVESTMENT.

South Shore 6 five room aparts. with 5 heated garages; rental $4,980; mt. $17,000. Price, $27,000. Address D F 376, Tribune.

FOR SALE-UNION-AV., NEAR 72D-ST. 2 story brick, 5 and 6 room flats; 2 hot water plants; electric light, h. w. floors; bargain; $6,050.
BACON & THAYER, 700 W. 69th-st.

FOR SALE - SNAP, ONLY $22,500 FINE 6 flat bldg.; rent $4,200; will be $4,800 next year; nr. I. C. exp. and Jackson Pk. Address K B 212, Tribune.

FOR SALE-WOODLAWN-WELL LOCATED cor. flat bldg.; income $12,000 per yr.; price for quick sale, $60,000. Address H Y 387, Tribune.

FOR SALE-4829 CHAMPLAIN-AV. TWO story brick, 6 room flat and garage; hot water heat; cost over $8,000; price $5,000; terms. FRANK H. LANG, 40 N. Dearborn-st.

FOR SALE-438 W. 31ST-ST., STOVE HEAT; rent $625; price $4,750; 3 sty. store and 2 7 room apts. Snap. Must sell. [L.] W. A. BOND & CO., 25 N. Dearborn-st.

FOR SALE-BEAUTIFUL 30 APT. CORNER bldg., 4-5-6 rms.; near 58th-st. "L" and Washington Park; rental $15,000; price $80,000. SELZ & SOUTHMAN, 345 E. 61st-st.

FOR SALE - SOUTH SHORE 6 APT. BLDG. 3-4 and 3-5 rm. apartments, modern; at the very low price of $24,000. Mtg. $11,500. Mid. 50. J. L. HESS. 2336 E. 71st-st.

FOR SALE - MODERN 6 APT. BLDG. rents May 1st about $6,000; will sell for 6 times present annual rentals.
C. M. OHLSEN, 111 W. Monroe-st., R. 1606.

FOR SALE-6 3 R. 1 4 R. APT. BLDG. present rent [white] $1,700 a yr.; sell $8,500 to colored; monthly payments. 3611 Vincennes-av. C. L. WOOD, Maj. 7760.

FOR SALE OR EXCHANGE-E. 51ST-ST. High class 6 flat bldg. Rent $5,100.
CONLEY & KLOESE,
1951 E. 75th-st. Hyde Park 728.

FOR SALE-BIG BARGAIN; 9 FLATS stove heat, Hyde Park; rent $2,400; light expense; price $13,500; terms, 1-3 cash. Address F E 410, Tribune.

FOR SALE-SEVERAL DESIRABLE TWO flats Washington Park and Park Manor; terms. WM. HELLER & CO., 203 E. 69th-st.

FOR SALE-2 FLAT BLDG. IN KENWOOD; must sell at once; immediate poss. 1 flat; $5,000. Oakland 751.

FOR SALE-$18,500; RENT, $4,500; HYDE Park 8 flat bldg. BENJ. BISSINGER, 69 W. Washington-st.

FOR SALE-SOUTH SHORE APTS., 3 AND 6 FLAT BLDGS.; ATTRACTIVE PRICE FOR CASH. BEATTY, MAJESTIC 7361.

FOR SALE-HIGH GRADE 15 APT., 7 AND 8 rooms, Kenwood; best const.; 6 yrs. old; net over 8% on invest. Drexel 2341.

FOR SALE-3 FL. BRICK, 5842 PRAIRIE-av. Owner, first flat.

APARTMENTS-NORTH SIDE.

FOR SALE - BRICK STEAM HEATED 2 apt., 5-6 rms. Fine finish and layout; Edgewater, e. of Broadway; $9,000, terms. Must be sold in 10 days.
COCHRAN & McCLUER, 1125 Bryn Mawr.

FOR SALE-THE HIGH GRADE ROGERS Pk. 6 flat bldg. you would like to own, at $28,000; rental $4,320. BLESIUS & CO., Sunnyside 6649.

FOR SALE - 2 FLAT BRICK, NR. L; FUR. heat; mod.; a barg. at $7,000; only $1,000 down. Act quick. Wilson Realty Co., 4600 Lincoln-av.

FOR SALE-N. EDGE. BARGAIN, 9 FLAT; steam; nr. L; rents $3,800 yr.; will be $4,300; price $27,500.
ROY E. KNAUER & CO. 6168 Broadway.

FOR SALE-ROGERS PARK 3 FLAT, BEST location, ½ blk. to Loyola L station; 6 rm. flats. Lots 33 1-3 ft. Price $20,000.
WALTER J. BECKER, 1509 Devon-av.

FOR SALE-6 APT., NR. BRYN MAWR STA. Well rented; 3 May, 3 Oct. leases; price $32,500; little cash req.; must sell. Address H H 69, Tribune.

FOR SALE-WONDERFUL 30 APT. BLDG. sun par., ½ blk. from lake, nr. L. $116,000. Best renting spot north shore. Write for particulars. Address H Y 398, Tribune.

FOR SALE-WINTHROP-AV., 3 APT., 7, 7, 8 rooms; steam heat, electric light; price $11,000. Address D F 598, Tribune.

FOR SALE-HIGH GRADE 3 FLAT, 7 rooms, sun parlors, glazed rear porch; poss. one flat. Address M 476, Tribune.

FOR SALE-6 FLAT, 6-7 RMS., WILSON-AV. dist.; bargain at $32,000. CLAUSSEN & GUSTAFSON, 35 So. Dearborn-st.

FOR SALE-NON-RES.; MUST SELL 2 flats, brick bas., E. Diversey "L"; $4,750; poss. May 1. DIRKS, 1166 Diversey. L. V. 790.

FOR SALE-BARGAIN; 6 FLAT, NEAR Sheridan exp. station. Address S 595, Tribune.

FOR SALE - HIGH GRADE APT. BLDGS. Lincoln Park district; consider part trade. PAUL STEINBRECHER & CO., Tribune Bldg.

FOR SALE-WILL SACRIFICE NORTH SIDE 6 FLAT. SOME CASH, BAL. TIME. ADDRESS T K 572, TRIBUNE.

FOR SALE-6 APT. E. OF SHER.; ABSOlute bargain. $22,000; only $6,000 cash. V. J. CURTO & CO., 4603 Bdwy. Edge. 1020.

FOR SALE-ROGERS PK. 6 APT., NEAR Loyola El.; sun parlors; modern; price $29,000. WALLEN JR., 6712 N. Clark-st.

FOR SALE-MODERN 6 FLAT BLDG. Rent $4,260. .... Price $26,000. THEODORE W. BUHMANN, 2634 N. Clark-st.

REAL ESTATE FOR SALE.

APARTMENTS-NORTH SIDE.

FOR SALE-WE HAVE A FLAT BUILDING containing 30 flats, 6 rooms, gross rents $15,000; all rented; old building but in fair condition; good transportation; near Lincoln Park [south end]; clear; which we wish to trade for larger improved property in Chicago, assuming mortgage or putting in cash or other property. What have you to offer? Address H K 339, Tribune.

FOR SALE-3 FLAT NEAR THORNDALE "L" without a doubt the greatest sacrifice ever made in a modern North Side 3 flat; 6 and 7 exceptionally large, bright, cheerful rooms; dandy big lot. Only $5,000 cash needed. Possession of one flat. Better buy now; it's a chance of a lifetime to secure a charming home and a safe investment.
ARTHUR KRUGGEL & CO. 140 N. Dearborn.

BE A HOME OWNER

On the North or Northwest Side.
Don't depend on luck or chance or expect something to turn up, but seize the opportunity now at hand. Let me explain what it is. Address H Y 466, Tribune.

FOR SALE - MODERN 3 APT. EDGEWAter, nr. L sta.; One 6 and two 7 rms.; large sun parlors, garage, $19,000.
Beacon-st., nr. Wilson, 3 apt., 6 rms., sun par., large lot; $16,500.
COCHRAN & McCLUER,
1125 Bryn Mawr.

FOR SALE-12 FLAT BUILDING ON BROADway north of Diversey-pkwy.; rental approximately $8,000 after May 1st; very substantially constructed; will sell at a bargain.
JOHN B. DE VONEY & CO., 133 W. Washington-st.

FOR SALE - HIGH GRADE 6 APT. E. OF Sheridan-rd. n. of Ainslie; sun par. sc. p'chs., 2 baths; present rent $7,156; price $55,000, half cash. Address H Y 388, Tribune.

FOR SALE-$7,900; MUST BE SOLD; high grade stucco 2 flat; 5 rms.; private screened porches; stm. heat; nr. Kedzie and Lawrence and "L." EDWARD EGGERT & CO., 4807 N. Kedzie-av.

FOR SALE-HIGH GRADE 6 APT., 7 RMS., 2 baths, on Sheridan-rd. ¼ blk. from Wilson; should rent for $9,000; price $67,000; wonderful future. CHAS. P. GRAY CO., 38 S. Dearborn-st. Ran. 1445.

FOR SALE - BEST HIGH GRADE 6 APTS. on N. S.; Kenmore, near Edgewater Beach Hotel; 6 r., 2 baths, sun parlors; rental $6,700. HARRISON & RIEDY, 4723 Sheridan-rd.

FOR SALE-THREE STORY BRICK, 5, 6 and 6 rooms; oak; furnace and stoves; rent $82.50; N. W. Elevated; a good building in a fine location; price $8,500. BROOMELL BROTHERS, 111 W. Washington-st.

FOR SALE-MODERN 6 APT. BLDG. 4 YRS. old; sun parlors; 5 rooms; Glenwood, near Rosemont. 1st mtg. $17,000, 5 yrs.; spring leases, bargain. N. Peters, 952 Otis Bldg. Main 4521.

FOR SALE - 42 APT. BLDG.; NEW AND modern; 100 ft. lot; 2 and 3 rooms; rental $19,000. Mtge. $99,500. Sickness forces sale. Make cash offer. Address K A 67, Tribune.

FOR SALE-$28,000, SIX FLATS, WELL BUILT, choice location, Edgewater, handy to LAKE and L STA.; paying investment. J. F. HECHT, 6211 Broadway. Edge. 7747.

FOR SALE-EDGEWATER 15 APTS., INC. $24,000; rental $7,500 to May. Consider part cash and clear pptys. Mr. B. Telephone Main 3890.

FOR SALE-KENMORE-AV. 6 FLAT; $23,000. H. B. BEATTY, MAJESTIC 7361.

APARTMENTS-N. W. SIDE.

FOR SALE-5 FLAT, STOVE HEAT, COR. apt., L transp.; two 5 and three 4 rms.; mtg. $7,500; price $13,000.
Also 4 flat, fur. and stove; very light apt.; two 6 and two 4 rms., fruit cellar, tile bath, separate laundries, storm doors and windows; wide lot, price $13,500.
PADDEN BROS., 3309 N. Crawford, cor. Milwaukee.

FOR SALE-BIG BARGAIN-MUST BE SOLD within ten days; 36 apt. bldg., near Logan Square, containing 4 and 5 rooms with sun parlors; new; elegant transportation; rental $18,456; will be approximately $22,000 after May 1. Only $15,000 cash will handle deal. Fine opportunity. JOHN B. DEVONEY & CO., Exclusive Agents, 133 W. Washington-st.

FOR SALE 1257 N LINCOLN ST 3 story brick, 3-6 room apartments; stove heat; 60x110 must sell to close estate; make offer.

HATTERMAN & GLANZ,

1110 Milwaukee-av. Monroe 4840.

FOR SALE - 8 FLATS AND 3 STORES, brick; cor. lot 45x125; rent $3,000; should get $4,000; flats not leased; price $25,000. PADDEN BROS., 3309 N. Crawford, cor. Milw.

FOR SALE - NEW 2 FLAT BLDGS., 4946-50 School-st., $1,500 down, $25 mo. and int. Fred O. Bauchwitz, 3200 N. Cicero-av. Kildare 965-3313.

FOR SALE-A BARGAIN 2 STORY FRAME, on stone; 4 rooms and bath. 3429 Palmer-st. Poss. 2d flat at once. Ph. OWNER, Austin 6001.

FOR SALE-MOD. SUN PARLOR 2 APT., nr. Kimball "L" sta.; price for quick sale $8,650. Address D F 597, Tribune.

APARTMENTS-WEST SIDE.

I WANT A MAN

without much money to pay down to buy this pressed brick flat, located at 2515 Flournoy-st., and make small monthly payments. The 1st flat is vacant; move in any time. It is newly dec. throughout and the cheapest home on West Side for only $3,800.
Rollo Shanks & Co., 10 S. La Salle. Main 110.

FOR SALE-2 FLT., 5-5 RMS.; MODERN; brick; steam heat; brick garage; located Flournoy-st., vicinity Columbus Pk.; within blk. from "L" and surface line; price $7,000; terms. VINCENT E. GUARNO & CO., 32 W. Washington-st. Rand. 5124.

FOR SALE-TWO STORY FLAT BUILDING, 4307 W. Monroe-st., 6 and 7 rooms; hot water heat; garage for two cars; price $7,500; terms. A. W. CAMPBELL, 3624 Thomas-st. Phone Albany 5345.

BARGAIN.

For Sale-Fine new 30 apt. bldg.; rents $15,000; price $87,500. Principals only. Act quick. Address K B 187, Tribune.

FOR SALE-$3,000 PAYABLE $100 CASH $35 per mo. int. included; good 2 story flat bldg., renting for $40 per mo. to colored folk; Park-av., nr. Robey; owner. Address H S 436, Tribune.

FOR SALE-STONE FRONT DETACHED 3 flat, 2710 Gladys-av.; price $5,750; easy payments. Phone Rand. 2333.

BUSINESS PROPERTY-SOUTH.

WOODLAWN.

Dorchester-av., near 63d-st., three [3] story brick building; one store and two flats; lot 37x100; will sell at a bargain.

JAMES G. BARSALOUX,

1501 E. 63d-st. Hyde Park 10.

FOR SALE-OPPORTUNITY.
All who are interested in home site or investment in very desirable localities and also increasing in value constantly. Write L. F. Trimmer, 1013 N. Dearborn-st.

FOR SALE-2 STORY FRAME STORE AND 2 flats. State at 32d-st., Theater location. Good investment. Price $6,000.
W. H. McCLELLAN, 29 E. 31st-st.

FOR SALE-TRANSFER CORNER, 53X140 ft. price $5,000; worth double; terms. HEDBERG & BISTOR, 231 Conway Bldg.

BUSINESS PROPERTY-NORTH.

FOR SALE - N. W. COR. BROADWAY AND Buena-av., 164x133; choice for stores, offices, hotel, etc.; will sell for value of land. MADDEN BROS., 140 S. Dearborn-st.

FOR SALE-BARGAIN-3 STORY BRICK on Clark-st. and 4 flats, steam; rent $1,860. Want offer.
JOHN P. ROTH, 4653 N. Clark-st.

FOR SALE-IMP. BROADWAY COR. NR. L sta., $25,000. SAHLER, 1787 Randolph.

BUSINESS PROPERTY-WEST.

FOR SALE - 12TH AND KEDZIE AND 13TH and Crawford, 2 properties must be sold at once. 4043-5 W. 12th-st., 50x143; 2 story and bsmt. brick, $27,000; Kedzie-av. nr. 12th, 75x125, vacant.
MARK LEVY & BROTHER, 140 S. Dearborn.

HOUSES-SOUTH SIDE.

POSSESSION IN 90 DAYS.

Substantial 10 room frame house at 1306 E. 72d-pl.; furnace heat; excellent condition; lot 50x125 ft.; price $5,500; terms to reliable party.
J. H. McCORTNEY & CO.,
Phone Main 1010. 133 W. Washington-st.

FOR SALE-NEW 5-6 ROOM BRICK BUNGAlows, on Paxton-av., between 78th and 79th-sts.; only $750 down, balance $50 per mo. which includes interest and principal; hot water heat, oak and mahogany woodwork, sun parlors, and sleeping porch. C. MILLER, Owner, 7655 Merrill-av.

BEAUTIFUL BUNGALOW,

5 rms., sun par., h. w. heat, large rms., garage, East End-av.; convenient to transp. Price $8,500. Bargain for quick sale. E. J. RADKE, 1922 E. 71st-st. Midway 7530.

FOR SALE-6019 PRAIRIE-AV., 2 STY. 8 rm. brick residence; hot water heat; garage; lot 50x170; a real bargain; $6,500. A. G. MAHONY & CO. [Smith], 1502 E. 53d-st. Hyde Park 48.

FOR SALE - NEW 5 ROOM BRICK BUNGAlow; immediate possession; 35 ft. lot; steam heat; beautiful lighting fixtures and all modern improvements. $6,750; $750 cash, balance terms. South Chicago 3277.

FOR SALE-NEAR CHICAGO UNIVERSITY. 12 room modern brick house, large living room, 8 bedrooms, 4 baths. Possession. Price $25,000. [L.] W. A. BOND & CO., 25 N. Dearborn-st.

FOR SALE-NEW 6 R. BUNGALOW, SLEEPing pch.; corner lot 36x125; steam heat; garage; high class in every particular; will give possession May 1; price $9,500. Apply owner, 7801 Merrill-av. Phone Central 807.

FOR SALE-VINCENNES, NR. 45TH, 8 RM. brick house, stone front, stm. heat, electric light, hrwd. floors and trim, $4,000; small paymt., bal. monthly. COLEMAN & CO., 4729 S. State. Oak. 36.

FOR SALE - JACKSON PARK HIGHLANDS-Attractive homes for sale on restricted street. GEORGE R. BENNETT, Sales Mgr., 67th and Jeffery-av. Midway 1387.

FOR SALE-535 ALDINE-SQ.; 10 RM. brick residence; $4,300; $500 down.
HARSH.
309 E. 39th-st. Douglas 6105.

12 ROOM HOUSE,

Harper-av., nr. 60th-st.; small payment, bal. terms. F. H. WARD, 403 Harris Trust.

FOR SALE - BARGAINS IN HOMES. WE have them for sale; easy terms. E. E. BALDWIN & CO., 3450 Indiana-av.

REAL ESTATE FOR SALE.

HOUSES-SOUTH SIDE.

FOR SALE-

4742 DREXEL-BLVD. AT A TREMENDOUS PRICE REDUCTION

Magnificent 3 story stone and brick mansion containing 12 spacious rooms, conservatory, billiard room and 5 bathrooms, together with numerous wardrobes, linen closets, etc. Lot 75x214 feet, covered with beautiful trees, shrubs and hedges. Two story brick garage with 6 rooms and bath above.

Am offering this beautiful house at one-half its actual cost. Immediate possession. Open for inspection daily 2 to 4:30 p. m. For other appointments please phone Randolph 8751. Ask for H. C. Johnson.

IMMEDIATE POSS.

of our beau. home at a supreme sacrifice to divide estate between myself and nonresident brother; 6560 Yale-av., on lot 45x129 ft. 11 rms., all modern as to electric light, oak floors, heating, etc.; two modern bathrooms. Estate invested $25,000. Want $9,000, but want an offer. Call, or address H H 73, Tribune.

FOR SALE-OUT OF TOWN OWNER INstructs us to sell within the next 10 days 3 modern 9 rm. brick residences; steam heat, elec. lt., hdwd. floors, Hyde Park-blvd., nr. Kenwood, opposite Madison Park; clear; $7,000 each.
JOHN A. CARROLL & BRO.,
1533 E. 53d-st. Hyde Park 440.

HOUSES-SOUTHWEST SIDE.

FOR SALE - $50 CASH, BALANCE $10 monthly, buys beautiful ¼ and ½ acre chicken farm, new bldgs.; 7c fare. 155 N. Clark-st., Room 1620.

HOUSES-NORTH SIDE.

HOME BUYERS!
BE SENSIBLE!
DON'T WAIT!

The minute you make a deposit on one of our homes you make $1,500. This is no exaggeration. We stand ready to prove it. 42 attractive bungalows of 5 and 6 rooms, large lots. Hot water heat; pedestal lavatories; tile baths. Most modern appointments adjoining a beautiful city park. Best transportation. Reasonable payment down, balance like rent.

Ready for Occupancy Now.

Our agent on premises-2318 Winnemac-av.-daily.

K. R. BEAK & CO.

10 S. La Salle-st. 2318 Winnemac-av.
Franklin 3210. Ravenswood 3446.

FOR SALE-NEAR NORTH END LINCOLN Park, 13 rooms residence; very substantial construction; Bedford stone front; pressed brick sides and rear; slate roof; copper ridges, gutters and down spouts; hot water heat; specially suited for rooming house or hospital; lot 50x250, with 2 ... cottage, 2 story brick garage, with capacity for 10 cars; will rent for $125 per month. For price and terms apply A. J. Brockman, 111 W. Washington-st.

$100 CASH.

Prepare now, prices going up; best restricted home site on north side. For information, address K A 250 Tribune.

FOR SALE-SPECIAL BARGAIN, 10 ROOM brick and stone residence on Paulina-st., Ravenswood; choice location 2 blocks L station; hot water heat; garage for 1 car; lot 37x160; only $9,500; $4,000 cash; possession May 1st.
GEO. W. WALKER, 4610 N. Clark.

FOR SALE - N. EDGE. HOMES-
Elegant 9 r. h., Kenmore-av. $30,000
12 r. stucco ho., Kenmore-av. $18,000
PAUL E. HARTUNG & CO., 1136 Granville.

FOR SALE-ROGERS PK., FINE HOME, 10 rms., sun parlor and sleeping porch; first class condition; nr. lake and "L"; possess. Ph. DILLON & CAGNEY, Rogers Pk. 4501.

FOR SALE-WINDSOR-AV. RES., E. SHERidan-rd., 9 rms., $6,500. [Benninghoven.] H. E. HENDERSON & CO., 6532 Sheridan-rd. Rogers Park 8000. Open Sundays.

FOR SALE-7 ROOM HOUSE, A1 COND. Good trans. $4,500. $1,000 down. Ph. Rav. 750.

FOR SALE - HOME IN BIRCHWOOD, 7 rms., modern; price $11,000 cash; bargain. CHAS. W. FERGUSON & CO., 1635 Howard.

FOR SALE - 10 ROOM HOUSE KENMORE-av., near Granville; steam; $18,000; poss. May 1. Address X 495, Tribune.

HOUSES-NORTHWEST SIDE.

READY FOR INSPECTION.

A limited number of a total of 54 high grade residences.
Every modern convenience. No two alike. Five rooms each; also a few six rooms; some with sun parlors, some with sleeping porches, extra clothes closets, alcoves, large attic and basement storage space.
Large lots, 34x125.
THESE BUILDINGS MUST BE SEEN TO BE APPRECIATED.
Corner Addison-st. and Kimball-av., 3 blocks west of Kedzie-av.

Remarkable Transportation.

Within 4 blocks of 5 street car lines.
2 blocks to C. & N. W. Park View Station-13 minutes to the loop. Fare, 7½ cents.
Price, $6,500 to $7,500. Easy payments. Cheaper than rent.
Office on premises. Open every day, including Sundays.
Call, write, or phone today.

ROBERT MORRIS HEPNER,

3601 Bernard-st., cor. Addison. Irving 762.

ATTENTION, RENT PAYERS

Are you still paying rent, or are you looking for a HOME? I have the place-the money-and will build you a bungalow or 2 flat building in a high class, restricted, residential district, on the northwest side; elevated transportation, 30 minutes to the loop; move into your own home by spring; small payment down, balance like rent. Remember that rents will be still higher. Write for particulars. ALBERT WHITE, 3209 Cortez-st., for appointment; or phone Spaulding 1035.

READY TO MOVE IN.

In Irving Park, 5 room residence; electric light; hardwood floors and finish; furnace heat; price $4,750; easy terms.

Will J. Bell, Exclusive Agt.,

69 W. Washington-st.
Rand. 3543-Phones-Cent. 2579.
22 Years at This Address.

FOR SALE-8 RM. BRICK RESIDENCE, LOT 46x125; 6 years old; large rms.; rubbed finish woodwork; wall safe, laundry, fruit cellar; immense clothes closets, h. w. heat, electric in every room; large 2 car garage, price, $7,500; cash, $2,000. PADDEN BROS., 3309 N. Crawford, cor. Milwaukee.

6 ROOM RESIDENCE.

Sun parlor, 2 baths, steam heat; finest modern fixtures and equipment; practically new.

PRICE, $7,750.

5324 N. Bernard-st.

FOR SALE-INVESTIGATE AT ONCE PLAN that puts you in your own bungalow or 2 flat in a beautiful part of Ravenswood, close to surface and "L" trans., stores, theaters, etc., on terms to suit your income. Address D F 297, Tribune.

FOR SALE-NICE 5 ROOM BUNGALOW; 30 ft. lot; sun parlor; immediate possession; located 4738 N. Central-av., nr. Lawrence. Price only $4,750; terms. Owner, Diversey 5568.

FOR SALE-BUNGALOW, IMMEDIATE POSsession; 5 rms., BRICK; with SUN PARLOR; h. w. heat, tile bath, Tiffany fixtures, very modern. Real bargain. Ph. Owner, Central 206.

FOR SALE-DESIRABLE 8 R. HOUSE AND large 2 story garage on 50 ft. lot; bargain $7,000; very easy terms. Medill-av., 4 blks. from Logan Sq. "L." Owner. Address H S 437, Tribune.

FOR SALE-BRAND NEW 5 ROOM BRICK bungalow in Portage Park; furnace heat; immediate poss.; $1,500 down; balance monthly. H A 575, Tribune.

FOR SALE-WILL SACRIFICE FOR CASH beautiful 6 room furnace heated residence in Irving Park. Price only $5,800. Call Irving 7726.

FOR SALE-ON ACCOUNT OF DEATH, 5 rm. cottage; sewer, water, and electric light, cement walk; bargain if sold at once. 6247 Bradley-pl. Phone Kildare 352.

FOR SALE-$3,500; 5 ROOM MODERN bungalow type home; steam heat, gas, bath, electricity; 50 ft. front; terms; sacrifice. Address B A 396, Tribune.

FOR SALE-CLASSY 5 ROOM FRAME COTtage, 4132 N. Meade-av.; price $2,750; only $400 down.

REAL ESTATE FOR SALE.

HOUSES-NORTHWEST SIDE.

READY FOR INSPECTION

A limited number of a total of 54 high grade residences.
Every modern convenience. No two alike. Five rooms each; also a few 6 rooms; some with sun parlors, some with sleeping porches, extra clothes closets, alcoves, large attic and basement storage space.
Large lots, 34x125.
THESE BUILDINGS MUST BE SEEN TO BE APPRECIATED.
Corner Addison-st. and Kimball-av., 3 blocks west of Kedzie-av.

Remarkable Transportation.

Within 4 blocks of 5 street car lines.
2 blocks to C. & N. W. Park View Station-13 minutes to the loop. Fare, 7½ cents.
Price $6,500 to $7,500. Easy payments. Cheaper than rent.
Office on premises. Open every day, including Sundays.
Call, write, or phone today.

ROBERT MORRIS HEPNER,

3601 Bernard-st., cor. Addison. Irving 762.

THIS INTERESTS YOU.

We have the finest location for the building of modern homes and flat buildings in the city of Chicago on rapid transit. We will begin the construction of several modern up to date bungalows and two flat buildings in the early spring and will build on easy payment plan. Now is the time to select your location and make arrangement for a home of your own and beat the increased rent that is sure to come next May. Will build to meet your personal needs. Address G B 79, Tribune.

HOUSES-WEST SIDE.

FOR SALE-UNUSUAL OPPORTUNITY-See 216 and 218 Laflin-st., near Jackson-blvd.; 2 stone front residences, 12 rooms each; dining rooms on parlor floor; original cost $16,000; on account of death of owner either house can be had at $3,000 to close estate. No trades.
E. WOLTERSDORF & CO.
40 N. Dearborn-st. or 1607 W. Madison-st.

FOR SALE-8 R. BRICK HOME, FURNACE heat, Wilcox, nr. Sacramento-blvd.; price $3,000, $500 or more cash, bal. terms. WHITESIDE & WENTWORTH, 3233 Madison.

VACANT-SOUTH SIDE.

FOR SALE-OWNER PRESSED FOR READY cash sacrifices 3 of the choicest lots in Bartlett's Greater Chicago at just $2,625 cash less than they cost, being 90x125 ft. on north side of 106th-st., 3d, 4th, and 5th lots west of South Park-av., directly across from campus of Pullman University and a new brick and stone 32 flat is going up half block east of there. Price for all three $3,300. Should advance to $1,000 ft. in a few years. Buy now and double your money next year. McCLUN, 217 W. 63d. Wentworth 1845.

FOR SALE-55 FEET ON PAXTON-AV., nr. 68th-st. A bargain. DOOLEY, 5612 Indiana-av.

FOR SALE-OR RENT-WILL IMPROVE; 25 or 50 ft., Michigan, 23d to 26th; term lease; good company. Kenwood 9943.

VACANT-SOUTHWEST SIDE.

SPECIAL BARGAIN.

Residence lots, 30x136, including cinder walks, city water and trees. $275-$25 cash, $5 per mo.

Business lots, 25x125; $600; $50 cash, $10 per mo.

No interest for one year; no taxes until 1921.
Walking distance from new Kenwood manufacturing district. 10 min. walk to Crane Company.
ONLY A FEW LOTS LEFT AT THIS PRICE.
Call or write
WILLIAM D. MURDOCK & CO.,
17 N. La Salle-st.
Phone: Franklin 253-254.
J. N. ZEWERT, Mgr.

FOR SALE-4 LOTS, 2 BLOCKS FROM MARquette Park and 2 blocks from public school site. Transportation 30 min. to the loop. Address GATTEN, 1013 N. Dearborn.

VACANT-NORTH SIDE.

FOR SALE-TODAY GO TO OFFICE, 3600 Devon, to see our 33, 50, 56, 66 or 70 ft. Home-Sites; 49 houses now building here. Claude W. Morris, 1144 Conway Bldg.

FOR SALE-$695 FOR 33 FT. N. EDGE.; cost $995. Rog. Pk. 50 ft. $995; worth $1,545. Main 889.

FOR SALE-LOTS, MFG. SITES, ACRES. Describe your wants in sending for list. OGDEN, SHELDON & CO., 192 N. Clark-st.

VACANT-NORTHWEST SIDE.

FOR SALE-BEAUTIFUL PORTAGE PARK residence lot, 30x125, on proposed boulevard, restricted district; $150 cash, balance terms. Address K A 248, Tribune.

FOR SALE - TWO 30X125 FT. LOTS ON Foster, near 64th; price $300 each; want auto. Address N 91, Tribune.

FOR SALE-S. E. COR. SCHOOL AND KENneth-sts., 65x127; $1,000 cash for quick deal. Phone Monroe 5000. MR. MESIROW.

FOR SALE-PRIVATE PARTY WILL SACrifice 2 residential lots on Kimball-av. Phone Kildare 3529.

REAL ESTATE-MFG. PROPERTY.

FOR SALE-OR LEASE-
New Warehouse or Factory.
Immediate possession.
1 STORY, 50,000 SQ. FT.
CONCRETE FLOOR. BELT SWITCH.
FINE LOCATION.
ALSO
64,000 SQ. FT. LAND AND 52,000 SQ. FT. FLOOR SPACE ON C. J. R. R.
NEAR WENTWORTH-AV. AND 39TH-ST.
BOWES REALTY CO.,
CONWAY BLDG. MAIN 2181.

FOR SALE-
A WONDERFUL BARGAIN.

MONROE STREET

NEAR LOOMIS-ST., 52X132 FT. TO 20 FT. ALLEY, ONLY $1.25 PER SQ. FOOT, OR $12,000.
JACKSON BROTHERS, TACOMA BUILDING.

FOR SALE-ONLY 50 CTS., HALF VALUE. East of Halsted, north of 51st, on WABASH, C. & E. I., GRAND TRUNK, SANTA FE, WESTERN INDIANA and MONON railroads and L. C. L. service obtainable. Over 600,000 sq. ft. Will divide.

EDWIN J. BOWES JR. & CO.,

Exclusive Agents.
111 W. Monroe-st. Rand. 5075.

FOR SALE - MFG. GARAGE site, 163½x237 ft. Address K A 97, Tribune.

FOR SALE- 150,000 SQ. FT.
40 cts. a sq. ft.
Near Lyon & Healy factory; west of Crawford-av.; near Wallerton-av.; includes switch track connections; price and location very attractive.

EDWIN J. BOWES JR. & CO.,

111 W. Monroe-st. Rand. 5075.

FOR SALE-OR BUILD TO SUIT-FACTORY vacant, N. W. Side, 375x143; 3 st. frontages and alley; in center of most thickly pop. labor dist.; ideal location for clothing, shoes, or textile mfg.; good trans.; close to team track. J. J. HARRINGTON & CO., Cent. 2374.

FOR SALE - 34,000 SQ. FT. IN MANFG. district, fronting 3 paved streets, adjacent to L. C. L. freight stations, Belt and Trunk lines; 20 minutes from loop; price and particulars.
H. W. KERN, 179 W. Washington-st.

FOR SALE - 2½ ACRES, SUITABLE FOR mfg. plant, within 50 ft. of N. Y. Cent. R. R. direct route to New York; 50 miles south of Chicago; 100 ft. from freight depot; water and sewerage. KURRASCH, 301 W. 47th. Yards 647.

FOR SALE-24TH-ST. ENTIRE NORTH frontage, Bet. Cottage Grove-av. and Prairie, 160x50; special bargain.
1819 INDIANA-AV. lot 34x171, and large brick house, $17,000. [L.] W. A. BOND & CO., 25 N. Dearborn-st.

FOR SALE-WOODWORKING PLANTS, MAchine shops, brass, gray and malleable iron foundries and factories suitable for other business in many localities.
INDUSTRIAL LOCATING CO.
1206 Tribune Bldg.

FOR SALE-SPLENDID CORNER, 29,000 sq. ft.; ideal for factory; 2 blocks to elevated, surface and R. R. shipping depot. PRICE ONLY $10,000. Will erect a factory to suit. HOLTON, SEELYE & CO., 140 S. DEARBORN-ST.

FOR SALE-BANK WILL SELL MOD. MFG. bldg.; 10 min. to loop; large lot; elec. elevator; worth $80,000; ½ buys it. Address K B 142, Tribune.

FOR SALE - FACTORY SITE, GROUND level; Belt railway switch, on street car line and 26 minutes from loop by elevated. Owner, Room 915, 30 N. La Salle-st.

FOR SALE-LOT 72X124 WITH 2 BUILDings, one suitable for light manufacturing, 5,500 sq. ft. 2436 Sheffield-av. Bargain, $15,000. 192 N. Clark-st.

FOR LEASE-45,000 SQ. FT. OF VACANT on dock and track; near transfer corner.
J. H. VAN VLISSINGEN & CO.,
39 S. La Salle-st. Randolph 4042.

FOR SALE - 138,764 SQ. FT. AT 5C SQ. ft.; 550 ft. on Belt R. R.; also 3 street frontages. Special bargain this month. Address J T 483, Tribune.

FOR SALE-60 ACRES ON 2 BELT R. R.'S, 12 miles n. w. of loop; $550 per acre. E. FRANKLIN, 69 Washington. Cent. 1859.

FOR SALE - MFG. SITES AND BLDGS. with switch and docks, all parts of city. CALLISTUS S. ENNIS & CO., 79 W. Monroe.

REAL ESTATE-OAK PK., AUSTIN.

FOR SALE-NEW HIGH GRADE 6 APTS., garage, 4038-40 Jackson-blvd. Builder on premises. Kedzie 3104.

REAL ESTATE-OAK PK., AUSTIN.

AUSTIN BARGAINS.

Bk. 2 flat, sun parlors, 2 hot water plants, wide lot, $8,750, $1,000 cash. Bk. 2 flat, fur. heat, oak trim, 5 & 5 rooms, $6,500, $1,500 cash. Bk. 2 flat, fur. heat, wide lot, 5 & 6 rooms, $6,500, $1,500 cash. Frame home, 9 rooms, h. w. heat, near Wash.-blvd., $7,000, $1,000 cash. Frame home, 8 rooms, furn. ht., wide lot, $5,500, $3,000 cash. Frame bungalow, 6 rooms, hot water heat, wide lot, $6,000, $2,500 cash. Bk. bungalow, 5 rms., new, fur. heat, wide lot; price, $6,500, $1,500 cash.

LEWIS, SHEAHAN & CO.,

5312 Chicago-av. Austin 881.

FOR SALE-IMMEDIATE POSSESSION OF a GOOD, SUBSTANTIAL 6 RM. HOME NEAR GUNDERSON STA. Met. "L." East front on good sized lot. HOT WATER HEAT. Excellent GARAGE HEATED with hot water piped underground from basement of house. Also has hot and cold water and electric light. Price $5,650. Requires $1,000 cash.

W. H. WRIGHT & CO.,

AUSTIN-CHICAGO OFFICE, 5613 W. Lake-st. Phone Austin 683 or 684.
OAK PARK OFFICE, 836 S. Oak Park-av. Ph. Oak Park 5755 or 5766.

FOR SALE - BEAUTIFUL HIGH GRADE Oak Park Home, stucco, 9 light, cheerful rooms, real fireplace, tile bath, elaborate decorations thru'out. Thermostat, hot water and Yaryan heat, heated GARAGE, beautiful corner lot, 110x187, near WASH.-BLVD. New clear; easily worth $35,000; selling price now $27,000. Must be seen to be appreciated. Call and make appointment.

F. C. PILGRIM & CO.,

5637 W. Lake-st. Austin 1690.

FOR SALE - OAK PARK BUNGALOW 5 rooms and large attic. Front hall stairway. Oak floors and trim. Electric light. Buffet and china closet. 2 bedrooms. Bath. Cement basement floor. Garage for one car. Lot 37½x125 feet. Price ONLY $4,900; $1,500 cash.

F. A. HILL & CO.,

5638 W. Lake-st. Austin 131. Oak Park 133.

FOR SALE-A DANDY LITTLE HOT WAter heated bungalow; 5 rooms, oak trim throughout; fine bath; located in best section Oak Park. This is a wonderful bargain. Price $4,550; $500 cash.

T. A. HOLM & CO.,

Harrison and Home-av. Met. L Garf. Park Branch to Home-av.

FOR SALE-BEAUTIFUL STUCCO RES. ON lot 40x125; 6 rooms, sleeping porch, and sun parlor, with large French doors; hot water heat; one year old; price, $8,500; $3,000 cash.

J. M. FERON,

509 Harrison-st. Oak Park 6257.
Garfield "L" to Gunderson Station.

FOR SALE-AUSTIN BRICK BUNGALOW; 6 rms. and sun parlor; oak trim and firs.; fur. heat; latest plumbing and light fixtures; nearly new; 31 ft. lot; price $6,000. Terms arranged.

William D. Murdock & Co.,

5624 W. Chicago-av. Austin 1331.

FOR SALE - BRICK 2 FLAT, CENTER OF Austin, 5-6 rms., hdwd. floors and trim; lot 40x160; only 1 blk. to L; terms $1,000 cash, $60 mo. Price $6,900.
Also 7-8 rms., hdwd. floors and trim, nr. trans.; wide lot; terms $1,500 cash, $60 mo. Price $7,350. PRAY & SONS, 426 Parkside-av. Austin 1601.

FOR SALE-$500 CASH, BAL. LIKE RENT, buys this beautiful, new, strictly modern 5 room Colonial style residence, in choice and convenient location, near Jackson-blvd. Oak Park; price only $5,800. IMMEDIATE POSS.

WHITMORE & BERRY CO.,

810 Congress-st., Op. Oak Pk.-av. Sta., Gar. L.

24 COURT APT. BLDG.

Modern Washington-blvd., Oak Park; gross rent $14,000; will trade equity for good vacant or small clear property. What have you to offer? Address K H 136, Tribune.

FOR SALE-6 ROOM RESIDENCE BARGAIN, Lockwood-av., near Oak Park "L," furnace heat; 38 foot lot; garage that rents for $30 per month; better than a 2 flat; $5,000.
V. M. HUNTINGTON & CO.,
5617 W. Madison-st. Austin 50.

FOR SALE-MOD. 5-6 R. AUSTIN 2 FLAT, best brick construction; attractive interior; large front BRICK PORCHES; 2 htg. plants; wide lot; EXCELLENT LOC. bet. Lake and Madison-sts., nr. L-sta.; worth $8,000; ONLY $6,300. Terms. Ph. Austin 540.

FOR SALE-DESIRABLE BRICK 2 FLAT near Austin High school, 6 and 6 rms., h. w. heat; 37½ ft. lot; garage; must sell; price $12,000. CROKER & CO., 345 No. Central-av.

FOR SALE-DANDY 8 RM. OAK PK. RES., h. w. ht., fine locality, handy to O. P. "L"; exceptionally well built; only $6,600; $3,000 cash needed.
O'CONNOR BROS., 5920 Madison-st. Aus. 384.

FOR SALE-AUSTIN 2 FLAT BRICK; FUR., elec.; lot 37½x125; $9,250; cash $2,500. HETZEL & SONS, 407 N. Laramie. Austin 1445.

FOR SALE-8 RM. HOUSE, HDWD. FLOORS and trim; h. w. heat; garage; imm. poss. Price $5,700, terms. PRAY & SONS, 426 N. Parkside-av. Austin 1601.

FOR SALE-2 FLAT, BRICK, 5 AND 6 RMS., steam heat, near Park and La Vergne-avs.; price $7,500; rent, $85; April possession. J. T. KELLY, Austin 411.

FOR SALE-6 ROOM COTTAGE, NEAR O. P. elevated; 40 foot lot; bargain at $3,500. HUNTINGTON, 5617 W. Madison. Austin 50.

FOR SALE - SACRIFICE MY 2 FLAT, 6 6 rm. mod. brick. Address S 599, Tribune.

REAL ESTATE-SUB'N-SOUTH.

UNUSUAL BARGAIN.

Avoid the spring rush; buy now and save money; $225 cash, balance easy monthly payments, buys 8 acres of finest black land in Cook county; faces hard road; located on the Rock Island R. R. 45 minutes to loop; land lays high and dry. Investigate this, as it is a real bargain. F. J. SCIBIOR, 106 N. La Salle-st. Main 2043.

FOR SALE-4 BEAUTIFUL LOTS, 100X245 ft. each, fronting the longest concrete auto road in the world. Rich black soil. Close to street cars, also I. C. Railroad depot. Has churches, schools and theaters. Will finance building. S. A. OWEN, 106 N. La Salle-st. Main 2043.

4 Acres of Fine Truck Land,

fronting on section line street, two blocks from Dixie highway auto road; near I. C. and electric car line; price $500 per acre; easy terms. Will divide. G. C. ELMORE, 106 N. La Salle. Main 2043.

FOR SALE-1510 W. 104TH-ST., MODERN 7 room stucco house; large living room, sleeping porch; lot 54x140 ft.; $6,750. J. WM. HOWARD & CO., 10 S. LA SALLE.

FOR SALE - IN BEVERLY HILLS, BE ready, spring building. Get plats my lots. JOSEPH K. BRITTAIN, 140 S. Dearborn-st.

REAL ESTATE-SUB'N-NORTH.

FOR SALE-NORTH SHORE PROPERTY-We make a specialty of property in Evanston, Wilmette, Kenilworth, Winnetka, Hubbard Woods, Glencoe, Ravinia, and Highland Park; 25 years of active business and residence on the North Shore enables us to give reliable and dependable service and advice. We are the oldest and largest firm operating in this territory. Branch office at Wilmette, "End of L." Kenilworth, Winnetka, and Glencoe.
M'GUIRE & ORR, 69 W. Washington-st.

FOR SALE-WILMETTE-MODERN 7 RM. stucco, 3 heated pchs., water ht., grag., fine lot; $13,500.
Fine 10 r. home, 2 baths, 3 extra lav., 100 ft. corner, grg.; bargain; $17,500.
M. E. BARKER & CO., end "L," Wilmette.

NORTH SHORE PROPERTY.

ALL PRICES. Phone Wilmette 93.

HILL & WHEELER,

End of L. Wilmette.

FOR SALE - LAKE FOREST, LARGE acres of ground, improved with 13 r. modern new res., 3 baths, garage, swimming pool, orch. and garden; only $60,000. Address K B 175, Tribune.

FOR SALE - FROM WILMETTE TO GLENcoe, homes, building sites. See us.
HILL & STONE. Two offices.
WILMETTE "L" Term. WINNETKA Depot.

FOR SALE-NORTH SHORE MODERN homes and country places; some exceptional bargains. J. L. FLOYD, 35 N. Dearborn-st.

FOR SALE-VACANT AND IMPROVED. North Shore Suburban Property.
MURRAY & TERRY, 40 N. Dearborn-st.

REAL ESTATE-SUB'N-N. W.

Best Real Estate Investment.

Wish to sell at once tract 180x265 [right size for city farmer who wants to have garden, poultry, fruit, or greenhouse]. Price $1,650; $250 down, $15 per month. 40 minutes to loop on C. & N. W. R. R. Paved roads to city. City water, light and gas. Will build for good party. Nothing better around Chicago. Call, write, or phone F. F. HOFFMAN JR., 2633 W. 35th-st. McKinley 2788.

BARGAIN-ACT QUICK.

FOR SALE-Lot, 120x265 ft., for $950; terms $150 down, $10 per month. A regular little city farm; good black, rich, well drained soil; only 35 minutes from the loop on the Chicago and Northwestern railroad; will finance building. This is the best buy in Cook county. Address X B 124, Tribune.

FOR SALE-EDISON PARK PROPERTIES vacant and improved; some real bargains. C. A. BERGSTROM & CO., 35 S. Dearborn-st.

REAL ESTATE-SUB'N-WEST.

FOR SALE-AT HOLLYWOOD 25 MIN. ON C. B. & Q. new 5 r. dream bungalow; business reasons; h. w. heat; brick fireplace; near depot. Will sacrifice for quick sale and give immediate possession. Address G A 78, Tribune.

FOR SALE-WOODED LOT ON RIVER 75X 212 ft.; fully improved; restricted district, near C., B. & Q. and electric line.
JUDSON F. STONE, AGENT,
30 N. La Salle-st. Telephone Main 1776.

FOR SALE-W. MAYWOOD, IMMEDIATE poss.; 5 r. house; 60 ft. lot; water and gas; only $2,750; easy payments. Owner. Address H S 438, Tribune.

FOR SALE - ELMHURST, LARGE FIVE room bungalow; hot water heat; lot 66x190; terms. GEO. R. CHAPMAN, Kenilworth-av. and St. Charles-rd., Elmhurst.

FOR SALE-LOTHROP LEE BROWN & CO. GLEN ELLYN. WE HAVE HOME BARGAINS WITH POSSESSION IN MOST CASES. LET US SHOW THEM TO YOU.

FOR SALE-WHEATON AND OTHER SUBurban homes and acres.
GEO. G. NEWBURY & CO., 6 N. Clark-st.

FOR SALE - S. R. NEW MODERN GLEN Ellyn home, best location. Nat'l Farm Settlers' Ass'n, 140 N. Dearborn-st. Chicago.

REAL ESTATE-SUB'N-WEST.

FOR SALE-SMALL CHICKEN AND GARden farms; high rolling land; only $450; $45 cash, $7 per month; your last chance to buy close in acres at this price; transp. is far better than Chic. surface or elevated lines; only 33 minutes from city on Burlington R. R.; 3 blks. to local station; 4 blks. to La Grange car line. Address K B 210, Tribune.

Beautiful Suburban Home.

On C. B. & Q. R. R.; 12 r. house, bath, h. w. heat, gas, electricity; large porch; shrubs, shade; lot 108x200. Bargain at $16,000. HOY BROS., 109 N. Dearborn-st. Tel. Rand. 5108.

FINE BIG ACRE TRACTS

in beautiful Wheaton, the finest suburb west of Chicago, only 45 minutes from loop; 127 trains daily; excellent soil; only $50 cash, bal. monthly payments. Room 409, 117 N. Dearborn-st. Phone Central 8147.

REAL ESTATE-ACRE PROPERTY.

ACRES AND HALF ACRES.

We have them on good transportation.
NOW IS THE TIME
to get that garden plot before the spring rush and while prices are low.
E. A. CUMMINGS & CO.,
Central 24. 40 N. Dearborn-st.

FOR SALE-10 ACRES AT 121ST AND Torrence-av., on track; only $700 per acre for quick sale. [L.] W. A. BOND & CO., 25 N. Dearborn-st.

REAL ESTATE-OTHER CITIES.

FOR SALE - VALUABLE BREWERY plant, including two large storage buildings, 100,000 cubic feet valuable ground, situated in the heart of Newark. Stable room for 50 horses. Good condition; price reasonable. Further particulars apply 333 Springfield-av., Newark, N. J.

REAL ESTATE-SUMMER RESORTS.

FOR SALE-LOT ON FOX LAKE, ILL., 50X 150 ft. $5 cash and $2 per mo.; no interest. WM. T. SULLIVAN & CO., Otis Bldg.

REAL ESTATE-FARM LANDS.

Alabama.

FOR SALE - VERY CHEAP FOR CASH, 40 a. in Baldwin Co., Ala., close to good town, in heart of tobacco raising industry. Edgewater 4876.

Canada.

FOR SALE-A HOME AND A PROFITABLE INVESTMENT COMBINED.

A SPLENDID 320 ACRE FARM WITHIN FIVE MILES OF EDMONTON, A CITY OF 70,000 PEOPLE, THE CAPITAL OF SUNNY ALBERTA.

This farm is situated in Alberta's sure crop area. The price is $30,000. Terms of payment may be arranged if desired.
The house is substantially built, 7 rooms, fully modern.
Large well built barn holds 40 head of stock, with hay loft and comfortable quarters for hired men. 2 cow stables. A large implement shed, two granaries, 1 ice house, 2 poultry houses, up to date piggery. All buildings erected on demonstration farm plans. A conservative valuation of buildings alone is $15,000.
Farm is well fenced, 3 wires on tamarack posts.
Ample water supply. Three wells.
Soil is rich black loam on clay subsoil.
225 acres under cultivation.
Rural mail deliveries and telephones.
WILKIN, HUNT, KILBURN LTD.
Real Estate Brokers.
Suite 707 Tegler B'dg., Edmonton, Canada.
Reference: Merchants Bank of Canada, Edmonton, Alberta.

FOR SALE - CHOICE WHEAT FARMS IN Saskatchewan, ready for crop. REMICK LLOYD & CO., 105 S. La Salle-st., Chicago.

Colorado.

FOR SALE-40 ACRES; WELL IRRIGATED; in Delta county, Colo.; good land that will interest you; easy terms. Write us. REDLANDS MESA CO., 802, 109 N. Dearborn.

Florida.

FOR SALE OR EXCHANGE-6,000 ACRES of land near Pensacola, Florida, rich loam with clay subsoil; suitable for fruit, truck farming or stock raising; railroad runs through land; good improvements joining tract; will take Chicago or country property or stock of merchandise. F. Mergendoller, 25 N. Dearborn-st.

FOR SALE-2,000 ACRES, NORTH CENtral Florida; admirably adapted for stock farming, 1½ miles from railroad station, traversed by hard surface road; a snap at $10.00 per acre, if taken at once. E. A. BENSON, Owner, Omaha, Nebraska.

FOR SALE - 20 ACRE SUBDIVISION IN Jacksonville, Florida, corner Lackawanna and Edgewood [both paved]. J. F. BRADLEY, South Haven, Mich.

Illinois.

REAL 5 ACRE BARGAIN.

Located between Hinsdale and Downers Grove on C. B. & Q. R. R., with 46 trains daily to loop in 40 minutes; low suburban monthly fares. Short walk to station. Excellent location for chicken or truck farm or country home. Terms $200 cash, bal. monthly payments; adjoining land held by large realty dealer to be subdivided and sold in spring at double this price. If you want this bargain you must act quick. HENRY WAKERLY, 6151 S. Laflin-st. Phone Prospect 2942.

FOR SALE-120 ACRES ONE MILE NORTHeast of Troy, Madison county, Illinois; new house and barn, bought in at sheriff's sale, $100 per acre.
International Harvester Co. of America, 4450 Olive-st., St. Louis, Mo.

FOR SALE-CHEAP; 10 ACRES, GOOD 11 room house and outbuildings; ideal location for hog or poultry raising; only 40 minutes from loop on C., B. & Q. R. R.; good neighborhood; ½ mile to station; exceptional good bargain; easy terms. Call or write for information at once.
S. FREEDMAN,
Room 409, 117 N. Dearborn-st. Central 8147.

FINEST 5 ACRE TRACT.

Only 40 minutes ride from loop on C., B. & Q. Ry. Low monthly fares. Excellent location for chicken farm. Terms $200 down, bal. small monthly payments. Room 409, 117 N. Dearborn-st. Phone Central 8147.

FOR SALE - 350 ACRES, IDEAL FARM, near Barrington; modern dwelling, silos, and barns; latest improved equipment; this is an exceptional opportunity to secure a fine country estate at a reasonable figure. Address K B 160, Tribune.

FOR SALE - 3 FARMS, 45, 160, AND 200 acre, near Elgin. All good improvements; good soil. All bargains if sold at once. Call or write.
JAMES DORSEY, Nolting Block, Elgin, Ill. Telephone 1730.

FOR SALE-BY OWNER, 160 ACRE FARM, McHenry Co.; bargain $125 per acre; $5,000 cash, bal. easy terms; farm should soon pay for itself; no trade; need cash. Address K B 250, Tribune.

Best Cash Buy on Market.

Section improved land, Kankakee Co., $100 per acre. F. H. WARD, 403 Harris Trust.

FOR SALE - BARG., 152 A. AND 40 A. well improved, ½ mile from town, 25 mi. from Chicago; to settle estate at once. H. E. R. 505 Title & Trust Bldg.

FOR SALE-TO DIVIDE EST., CHOICE 80 a. farm near Libertyville; a bargain. H. W. DIETRICH, 29 S. La Salle-st.

FOR SALE - 50 ACRES IN LAKE CO., 2½ miles from Area; will sell cheap if taken at once. G. G. Holland, Grayslake, Ill.

Indiana.

FOR SALE - OR TRADE-240 A. FARM, all good land, good bldgs., 33 miles from Chicago Court House; cement road to place; part of land in town corporation; 2 R'roads; $135 an acre; good terms; a bargain; 60 a. timothy, 130 a. under plow, 50 a. timber, pasture; all fenced and tiled. Address S 513, Tribune.

IMPROVED FARMS

in large and small tracts; can give a special bargain on a 360 acre unimproved tract. W. P. GAFFIELD, 552 Schuyler-av., Kankakee, Ill.

Michigan.

LAND SEEKERS.

Good land opportunities in Antrim and Kalkaska counties, Mich.; big yields of grain, fruit, truck; no swamps or stones; $15 to $30 per a.; easy terms; 10 to 160 a. tracts; R. R., markets, schools, churches; good fishing, hunting, fine climate; we help settlers; largest company; 20 years' experience. Write for free booklet. SWIGART LAND CO., 1247 First Nat'l. Bank Bldg.

80 ACRE FARM,

3½ mi. fr. Holton, Mich.; 2 horses, 5 cows, 3 young stock, 6 pigs, 30 chickens, 170 fruit trees; all feed, tools now on premises; six room house, cement cellar, big barn, all fences; price $5,000; mortgage $1,400; will take vacant or improved. Owner, JOE RYSPEL, 3202 Milwaukee-av., store. Monticello 2425.

35 ACRE FARM

in the Village of Hinchman, Mich. Good buildings, fine soil; also stock and farm tools if wanted. For particulars write OSCAR GRIMSRUD, Route 1, Berrien Springs, Mich.

FOR SALE-ATTENTION, CASH BUYERS. 1,000 acre sheep and stock ranch, good house, barn, 7 miles woven wire fencing, 1½ miles to town, Cent. Mich. 150 acres under cul. $6.25 an acre cash this week. Call Main 3890, Mr. Brannan.

FOR SALE-BARGAIN, ELEGANT 84 ACRE farm, southern Mich.; good bldgs.; all necessary tools; river frontage; good soil; price $6,500; clear; may trade. Owner. Diversey 5568, 2519 N. Clark.

FOR SALE-160 A., 50 CLRD., LEVEL, creek, hse., barn.; $2,200; $200 cash, $10 mo. Evans-Tinney Co., Fremont, Mich.

Mississippi.

FOR SALE-$600; 20 ACRES; FARM ALL fenced; 8 acres cleared; 1½ acre in pecan trees bearing this year; 3½ miles from county seat of Stone County, Wiggins, Miss. Address HENRY C. DOERNER, Wiggins, Mississippi.

North Carolina.

FOR SALE - OPEN BLACK CORN LANDS easy terms to settlers. CORE SOUND FARMS, 634 Otis Bldg., Chicago, Ill.

Oklahoma.

FOR SALE - IMP. AND UNIMP. FARM, ranch and timber land, $7.50 per acre up. Call or write Oklahoma Homeowners' Assn., 36 W. Randolph-st.

REAL ESTATE-FARM LANDS.

Ohio.

FOR SALE-MAPLE GROVE DAIRY FARM AND HERD OF REGISTERED JERSEYS; 212 acres rich land; beautiful buildings; herd of registered jerseys, wonderful producers; registered Hampshire hogs and full farm equipment; located in the fourth wealthiest agricultural county in the U. S.; $40,000 cash, balance on easy terms. Write J. W. BUCHANAN, 904 Beall-av., Wooster, Ohio.

Tennessee.

EXCEPTIONAL VALUES.

During my current year's realty business I find exceptional 1,150 acre tract of which 500 acres finely developed grain and stock farm. Fine home, three large barns, and six tenant houses, plenty of good water. 350 acres coal land, also other large mineral deposits of great value which is within 40 miles of a city of 90,000, on north and south national highway, right on the edge of a growing and prosperous town; one of our larger railways runs right through this property, which gives control of the surrounding mining development. This property is valued at about $250,000; can be purchased for much less. Owner will accept part Chicago improved property. H. W. SWAN, 213 N. Gay-st., Knoxville, Tenn.

FOR SALE-$2,500, TERMS, NICE 65 AC. Tennessee farm, bldgs.; consider part Chicago property. 155 N. Clark-st., Room 1620.

Utah.

FOR SALE-320 A. HOMESTEAD; REL. art. water, 50 ft. level; $2.50 per a.; sell all or ½. O. A. M., 7352 Lowe-av.

Wisconsin.

AN IDEAL HOME AND PROFITABLE FARM.

217 acres, 3½ miles from railroad station, ½ mile from village and on trunk highway. Large modern dwelling, hot water heating. Also tenant house. Ample barn equipments. Excellent lay of land. Black clay loam soil, practically all can be plowed. Excellent tree feature surrounding premises. Price $175 per acre. Good terms. Ask for our latest list of farms.

F.A.SCHWALLER LAND CO.
BURLINGTON, WIS.

FOR SALE-UPPER WISCONSIN LANDS-We help settlers make farms from cutover lands. Teams, stump pullers and tools rented at cost. Several new houses and barns ready for use. Money advanced for cow, pig, and chickens when settlers can supply feed. First payment $250 for 40 acres; no further payments for 3 years if settler makes proper improvements. Payment of land and advances distributed over 20 years; interest at 6%. Soil and climate good for dairying, potatoes, root vegetables, clovers, grains, etc. Good markets, railroads, schools, and roads. Write today. TOMAHAWK LAND COMPANY, Tomahawk, Wis. Box 1.

FOR SALE-$500 AND YOUR ENERGY PAYS FOR YOUR FARM.
By the Home Lands Credit System, you pay $500 and start equipped with buildings, stock, tools. You pay no more for 4 years or pay $10 or $15 monthly [or $100 yearly] and when $500 is paid you secure the benefits of same credit plan. Low prices, free literature. Home Lands, Inc., 504 Manhattan Bldg., 431 Dearborn-st., Chicago, Ill.

FOR SALE-HARDWOOD CUTOVER LAND -Silt loam, clay subsoil; neither sandy nor gravelly; close to town, schools, and on good roads; in the heart of the dairy country. You deal directly with the owner. No agents and no commissions. Easy terms. Write for map and booklet No. 3. Northwestern Lumber Co., Land Department, Stanley, Wis.

FOR SALE - CLOVER LAND IN MARInette county, Wis., where farmers grow rich; good markets; 9 hours' ride from Chicago. If for home or investment you are thinking of buying good farm lands, write SKIDMORE LAND CO., 2018 Skidmore Bldg., Marinette, Wis.

FOR SALE-IF YOU WANT A FARM HOME write for free information about railway land grant lands in Upper Wisconsin; good hardwood lands, well located, and on favorable terms. Write for Booklet No. 33. Address Soo Land Dept., Soo Railway, Minneapolis, Minn.

FOR SALE-120 A. LAKE COUNTY FARM, 2 miles Antioch, near Fox and Grass Lakes and in show farm district; 100 a. under cult. bal. slough, pasture, and adjoining lake. Bargain at $110 per a. A. F. STAHL & CO., KENOSHA, WIS.

FOR SALE-EARN A FARM HOME IN WIS. In 10 years; BUY OUR 80 acres, rich land; $25 an a.; small pymts.; work and time will do the rest. Wm. H. Brown & Sons, 8 N. La Salle-st., Chicago.

FOR SALE - DAIRY, STOCK AND MIXED farming lands in Bayfield county; low prices, easy terms. Write for particulars. Rust-Owen Lumber Co., Dept. 3, Drummond, Wis.

FOR SALE - 980 ACRES, 3 MILES WEST Steven's Point; good improvements and drainage paid for; may consider some exchange; $40,000; must sell. Box 237, Morton, Ill.

FOR SALE-MAYBE WE HAVE JUST THE farm or tract of land you are looking for; anyway, we can give you valuable information regarding Wis. in general if you will call or write. Soo Line Lands, R. 511, 112 W. Adams.

FOR SALE - WE ARE OWNERS OF IMproved farms in Taylor and other counties; liberal terms. Trades made. Stock sold on terms. LOEB-HAMMEL REALTY CO. [not inc.], 343-344 Marquette Bldg., Chicago.

FOR SALE - WE OWN AND OFFER SOME fine bargains in tracts of 160 up to 50,000 acres.
GRIMMER LAND COMPANY,
Marinette, Wis.

FOR SALE-ANY PART OF 100,000 ACRES stock lands or farms, Wis. or Mich. Write for books and prices. Men. Abst. & Land Co., Menominee, Mich., Box 64.

FOR SALE-40 ACRE FARMS, IN FAMOUS potato and dairy region of Wisconsin, for $800, $100 cash and $100 a year. SANBORN COMPANY, Eagle River, Wis.

FOR SALE-THE J. L. GATES LAND CO., Milwaukee, Wis., sells improved farms and choice wild land in the Chippewa valley. Send for list and literature free.

FOR SALE - CENTRAL WIS. FARM LAND, $15 ACRE, CASH OR TIME PAYMENTS. SEE NEHF, 21 N. LA SALLE-ST., OWNERS.

Miscellaneous.

FOR SALE - BARGAINS IN FARMS FOR actual buyers or investors; size, location, and price to suit. S. A. FRENCH & CO., 58 W. Washington-st. Central 4973.

FOR SALE-FARMS IN ILL., IND., IOWA, and Cal.; please st. te size and location preferred. Address K 500, Tribune.

REAL ESTATE-MISCELLANEOUS.

FOR SALE - 1 STORY BLDG., 50X130; 4 sides light. JOHN R. BOWES, 39 S. La Salle-st. Rand. 2517.

LAND INFORMATION.

FREE-WISCONSIN BULLETINS; SOIL, climate and crops. Immigration Bureau, Wisconsin Department of Agriculture, Madison, Wis.

REAL ESTATE WANTED.

For Cash.

WANTED-I HAVE UP TO $10,000 TO INvest in an old building on a 35 to 50 foot lot somewhere between 18th and 40th-sts. and east of the L road suitable for small manufacturing plant, old livery barn or garage preferred, or near the L road between the river and Division-st. Quick action if place is suitable. Address H A 475, Tribune.

WANTED-MONEY WAITING.
WANT AT ONCE
flat bldgs. and business property; no commission to pay; will inspect property and make you an all cash offer in 48 hours.
S. H. NEWMAN,
11 S. La Salle. Randolph 4981.

KENWOOD AND HYDE PK.

Will make cash offer on imp. e. of Cottage in 48 hrs.
SCHENDORF & BOENICKE, Ken. 1616.

WANTED-TO BUY-WE HAVE A NUMBER of cash buyers for residence north of Center-st. and nr. Lincoln Park, and other parts of the n. s.
Owners please call Main 3890.

WANTED - WILL PAY ALL CASH FOR small and medium sized houses [flats not wanted]; city or suburbs; deals closed quickly. WM. B. WALRATH, 69 W. Washington. Rand. 2707. Ask for McAuley.

WANTED-TO BUY OR RENT-MFG. AND warehouse bldgs.; send full particulars. PAUL C. LOEBER & CO., 111 W. Washington-st.

WANTED-TO BUY MODERN SOUTH SIDE flat buildings, east to Cottage Grove-av. line. HUGO ASH & CO., Exclusive Agents, 11 S. La Salle-st. Central 4440.

WANTED-MODERN APT. EQUITIES, N. S. preferred; 12 or over; highest cash prices obtained; net income guaranteed until sold. CHANDLER, HILDRETH & CO. Cent. 5151.

WANTED-UP TO 18 APTS., NORTH, STM. heat, and 8 to 12 apt., stove heat, West or North, for cash.
HARRY HELMICK, 82 W. Washington-st.

WANTED-TO LEASE OR PURCHASE-Large residence, steam and elec., with garage preferred; N. of Ohio and E. of Dearborn-st. Address J T 487, Tribune.

WANTED-IN AUBURN HIGHLANDS, TWO flat or residence, south of 79th, east of Ashland. Hyde Park 1103.

WANTED - WILL PAY CASH FOR BARgains in improved property.
CHAS. W. JAMES, 111 W. Washington-st.

WANTED-WILL BUY 2 FLT. OR BUNGAlow, west; cash. VINCENT E. GUARNO & CO., 32 W. Washington-st.

WANTED - 3 AND 6 FLAT BLDGS., ON North Side. We have cash buyers.
W. G. YOUNG & CO., 4606 Broadway.

WANTED - TO BUY EQUITIES IN LARGE apartment or business properties. WILLIS & FRANKENSTEIN, 110 S. Dearborn-st.

WANTED-TO BUY-GOOD INCOME PROP. Get our cash offer. Prompt action. WM. H. MULHOLAND & CO., 30 N. La Salle-st.

WANTED-S. S. FLAT BUILDINGS AND houses from owners; must be bargains for cash. Phone Drexel 8321.

WANTED-FAC. SITE, 75,000, ON SWITCH. HERBERT NEWCOMB & CO.,
19 S. La Salle-st. Central 744.

WANTED - WE HAVE CASH BUYERS FOR South Side flat bldgs. WM. H. BOWERS & CO., 6 E. 31st-st. Calumet 986.

By Brokers.

WANTED-IF YOU HAVE ANY IMPROVED farm lands in Bolivia, Sunflower and Coahoma counties you wish to sell or lease it will be of interest to you to write to WM. BLACK, Merigold, Miss.

WANTED-WE CAN SELL YOUR PROPerty for cash if price is reasonable, or exchange your property for other.
L. J. BLISS & CO.,
8 S. Dearborn-st. Rand. 6546.

REAL ESTATE WANTED.

By Brokers.

DO YOU WANT ACTION?

We get quick results selling real estate.
FREDERICK, FROEMKE & CO.,
1709 W. 59th. Phone Prospect 4138.

WANTED—PROPERTY TO SELL.
We are in position to sell real estate, leaseholds, apartments, restaurants, tea rooms, etc.; no matter where located. GEO. HALL & CO., 105 W. Monroe-st. Room 1201. Rand. 3234.

WANTED — DO YOU WANT CASH FOR your property? Phone Wentworth 1846-6. McCLIN, 35 years of quick results in selling South Side real estate. 217 W. 63d-st.

REAL ESTATE FOR EXCHANGE.

Apartments.

FOR EXCHANGE — GOOD 6 APT. ELLIS-av., near 63d-st. Rents for $3,700; in spring $4,000; want smaller property. Swartz, H. C. RUSSELL & CO., 1346 E. 63d-st. Hyde Park 2076.

EXCHG. — WASHINGTON-BLVD. CORNER new 3½ apts., inc. $24,000; rental $7,500 equity $9,000; for clear old income city property. Call Main 2890, Mr. B. W. D. MURDOCK & CO., 17 N. La Salle-st.

TO EXCHANGE — GRAND-BLVD. APT. bldg.; rental $6,000; inc. $2,000; 5½%; equity $15,000 for old imd. or farm. Mr. B. Main 2890. — W. D. Murdock & Co., 17 N. La Salle-st.

EXCHANGE—18 APARTMENTS NEAR AB-sale section. Inc. $30,000; rental 48,000; pr. $58,000; for old impd. good vac., or farm. Mr. B., Telephone Main 2890.

TO EXCHANGE—4 FLAT, 6 AND 7 RMS., steam heat, in Hyde Park; rents $2,820; for old improved or vacant as part payment; describe. Address H H 71, Tribune.

EXCHANGE — HIGH GRADE APARTMENT equities; want farms or small clear; anywhere; can match any trade on cash basis. H. J. ENSINGER, 40 N. Dearborn-st.

4410-12 W. LEXINGTON-ST., 6 FLATS, H. w. heat; price $14,000; mtg. $9,000. What have you to offer for equity? C. J. KRAUSE, 111 W. Monroe-st.

BARG.—IRV. PK. 3 FLT. FRAME; STO. bldg.; R. $816; pr. $6,500; clr. lot, farm, or cott. considered. Address K A 408, Tribune.

EXCH.—CLEAR N. S. 2 AND 3 FLAT STM. For N. S. 12 to 18 apt. Will assume. OMO. S. TACKETT, 612 Irving Park-blvd.

Business Property.

FOR EXCHANGE — WEST SIDE BUSINESS and flat property. Will consider some clear vacant or smaller flat and cash for equity. Address X T 173, Tribune.

EXCH. CLEAR STOVE HTD. STORE AND 8 flats; $18,000; mtg. for $10,000. Want farm. BESTMAN, 2828 Lincoln-av.

Farm and Acreage.

SPECIAL OPPORTUNITY.

100-acre Tenn. Farm. Widow will trade for Chicago property. 65 a. under plow, balance heavy hardwood. Fair buildings and orchard. No incumbrance. Call at 2705 S. Kolin-av.

EXCHANGE — ORANGE GROVE, RIVERside, Cal. 15 acres, paved streets, full bearing; CLEAR; very choice; normal crop, 10,000 boxes; price $30,000; will accept desirable Chicago property and assume small debt, or take clear land. Address K A 263, Tribune.

ATTORNEY REPRESENTS CLIENT WITH $175,000 to loan on first and farms. Will buy large deals for apt. bldgs. Can add cash if required. Address J 9 75, Tribune.

TO EXCHANGE OR FOR SALE—CALIFOR-nia home for hotel; 25 acres; A1 bldgs.; soil, orchard, near town; bargain, $8,500. Williams & Monroe, 2 Dearborn-st.

WANT SMALL MOD. 2 OR 3 STORY BUILDING for improved 82 a. farm, Call Armitage 8777. 2031 Evergreen-av.

WANTED—A GOOD CLEAR FARM UP TO $20,000 for clear bldg. and cash. See WM. C. VAN GIESEN, 29 S. La Salle-st.

WE HAVE SOME CHOICE FARMS TO exchange, close in. H. M. MEYERS, 79 W. Monroe. Majestic 7310.

Vacant.

EXCHANGE—6 LOTS, 874X125; NEAR Portage Park; $750 each; want house or 2 flat, n. or N. W. Side. Address F D 403, Tribune.

CORNER LOT, 190X200 FEET, HIGH class res. section, Evanston, $8,000; want 2 flat or mod. equity in same. 2 flat, 3 rm. each. Address X H 234, Tribune.

TO EXCHANGE — FINE LOTS WITH sewer and water for old improved equity. THOS. E. BLACKBURN, 29 E. Madison-st.

CLEAR NORTH EVANSTON VACANT FOR improved. What have you—South. Brick only. Horace E. Dent, 133 W. Washington-st.

FOR EXCHANGE—SIDE LOT, 50 FT. BY 200 ft. n. cor. 61 56th (Marquette-rd.) and Vernon. Address K S 186, Tribune.

Miscellaneous.

LET US TRADE THE REAL ESTATE YOU don't want for what you do.
SIMONS, GOREY & CO.,
140 N. Dearborn-st. Central 4486.

WANTED—PROPERTIES AND FARMS FOR exchange; can match any trade; also have wants for what you don't want; describe fully. Arthur C. Nesler, 29 N. Dearborn-st.

WE HAVE SOME WONDERFULLY ATTRACTIVE city and farm properties for exchange. What have you to offer?
CHAS. A. HOLT & CO., Exchr. Bldg.

REAL ESTATE EXCHANGED—
ANY KIND, ANYWHERE.
CHAS. ROHM, 38 S. DEARBORN. Rand. 7618.

REAL ESTATE LOANS.

MORTGAGE RENEWALS
on property north of Fullerton-av., east of 43d-av., are desired by the
LAKE VIEW TRUST & SAVINGS BANK,
LINCOLN AND BELMONT-AVS.,
at terms that will save you money.

SECOND MORTGAGE LOANS
made in one day. Low rates, easy payments. We buy or loan on mortgages already made. See us first; save money. ALMQUIST & ERICSON BROS., 69 W. Washington-st. Rand. 3080.

UNION TRUST COMPANY,
11 S. Dearborn-st. Central 523.
Select first mortgage bond issues; apartment, hotel and industrial properties; denominations $100, $500, $1,000.

GREENEBAUM SONS BANK AND TRUST CO. offer first class Chicago mortgages and bonds, clearing 6 per cent, for sale, $100, $500, $1,000, and upward. Send for list No. 710. 1st NATIONAL BANK BUILDING.

CONTINENTAL & COMMERCIAL BANK'S REAL ESTATE DIVISION.
Clark and Jackson-Sts. Main 8100.
Money to loan on improved real estate at current rates.

HYDE PARK AND SOUTH SHORE BUILDING and LOAN ASSN. LOWEST INTEREST RATES. PROMPT REPLIES.
HYDE PARK STATE BANK,
1521 E. 53d-st. 3d floor. Hyde Park 3000.

LOANS ON IMPROVED REAL ESTATE
Building loans a specialty.
Quick action.
H. O. STONE & CO.,
Phone Main 1865. 111 W. Washington-st.

HAVE FUNDS FOR GOOD 2D MORTGAGES and contracts; choice propositions considered; loan on vacant lots. Call at 1 South Dearborn-st., Room 1111. Central 2721.

BUILDING AND REFUNDING LOANS.
GEORGE C. STAMM,
1200 First Nat'l Bank Bldg. Randolph 2088.

FIRST AND SECOND MORTGAGES MADE promptly; amounts quick; terms to satisfactory dealings. B. K. GOODMAN, 111 W. Washington-st. Franklin 3024.

WANT $1,000 FOR 6 MONTHS AT 7%; exclusive; will put up good stock; worth $2,000 as collateral. Address X 262, Tribune.

G. H. SCHNEIDER & CO., 10 S. LA SALLE-st. Telephone Franklin 3302.
REAL ESTATE LOANS. LOWEST RATES. BUILDING LOANS. PROMPT SERVICE.

MONEY TO LOAN—
On Chicago and suburban real estate.
FIRST MORTGAGES FOR SALE.
HARRIS TRUST & SAVINGS BANK,
111 W. Monroe-st.

MONEY TO LOAN ON CHICAGO AND NOR. Shore improved real estate; no delay; we loan on security of BUILDING & TRUST, 69 N. Dearborn-st., and 701 Davis-st., Evanston.

FOR SALE — CHOICE FIRST MORTGAGES to net 5½% and 6%. Depositors' State Bank, member Federal Reserve System, 4653 S. Ashland-av.

WILL LOAN $2,000 OR LESS on S. W. SIDE real estate without commission. JURIK, 47th and Ashland. Yards 2126.

1ST MORTGAGE LOANS MADE IN CITIES of 25,000 and above. LEVY BROS., Westminster Bldg., Chicago.

2D MORTGAGE LOANS, 6%, ON IMPROVED city res. property; easy terms. A. E. WESTMAN & SON, 139 N. Clark-st.

MONEY TO LOAN ON HYDE PARK AND Chicago real estate. WM. D. MURDOCK & CO., 64 and 66 W. Washington-st.

LOANS ON REAL PROPERTY AT BEST rates and terms. WM. A. HOLD & CO., 25 N. Dearborn-st.

2D MTG. LOANS MADE ON COOK COUNTY real estate in 24 hours. EUGENE MASEK, Mtg. Banker, 111 W. Washington-st. Central 6610.

FIRST MORTGAGE LOANS ON CHICAGO AND SUBURBAN REAL ESTATE.
A. HOLINGER & CO., 29 S. LA SALLE-ST.

WANTED—$37,000 MORTGAGE, $6,000, 5½; flat brick, 8 rms. old, s. of Brand-blvd.; make payments. Address N 88, Tribune.

JOHN B. KNIGHT & CO.,
Real Estate, Loans, Renting, Insurance.
LONG TERM LOANS — SPECIAL 5 & 10 year loans. Real Estate Loan Dept. Chicago Trust Company. Central 7040.

SECOND MORTGAGE LOANS ON ANY IMproved city or North Shore real estate. CHAS. W. AMES & CO., 29 S. La Salle-st.

TO LOAN—$500 TO $5,000 AT 6%; QUICK action.
E. H. HEART & CO., 25 N. Dearborn-st.

LOANS FROM $200 UP ON VACANT OR IMproved city or suburban lots; purchased and sold. ARTHUR C. LUEDER, 40 N. Dearborn.

DOWNTOWN REAL ESTATE LOANS WITHout commission. Northwestern Mutual Life Ins. Co. WM. SCOTT BOND, 25 N. Dearborn.

FIRST MORTGAGE LOANS.
EDGAR SNOW & CO.,
69 W. Washington-st.

FIRST MORTGAGE LOANS AND RENEWals on modern flat properties. Halsted Street Bank, 6910 S. Halsted-st.

NORTH SHORE LOANS PROMPTLY MADE. McGUIRE & ORR, 69 W. Washington-st.

HAVE A SPECIAL FUND FOR CHOICE 1st and 2d mortgage loans. Ph. Main 4494.

STOCKS AND BONDS.

LIBERTY BONDS
Bought for cash. Prices based on N. Y. market.
UNITED BOND CO.,
67 W. Monroe, near Clark.
177 W. Madison, near Wells.

LIBERTY BONDS
BOUGHT AT MARKET VALUES.
For information or price ph. Randolph 3107.
L. H. WILSON, INC.,
328 First Nat'l Bank Bldg., 38 S. Dearborn.

DO NOT SACRIFICE YOUR LIBERTY bonds. If you must sell or are unable to complete your contracts call on
W. KEMPF, Broker.
Since 1892. 120 W. Madison. Salle-st.

FULL MARKET VALUE FOR LIBERTY bonds, also buy uncompleted contracts. THE B. F. COLLINS INVESTMENT CO., Paid up capital $250,000.
727 Monadnock Block, 53 W. Jackson-blvd.

LIBERTY BONDS BOUGHT—
S. N. SHEPARD enters price and full interest paid.
J. S. LOWITZ, 203 S. Dearborn, cor. Adams.

LOANS MADE ON UNLISTED STOCKS AND bonds. E. J. ADER, 10 S. La Salle-st.

LOANS—PERSONAL PROPERTY.

FIRST STATE PAWNERS' SOCIETY, 27 W. Washington-st., loans on diamonds, watches, jewelry, silverware, and Liberty bonds in amounts from $1 to $1,000; interest 1% per month; no other charges.
J. FARWELL, President.
JOHN G. SHEDD, Vice President.
JOHN W. SCOTT, State Director.
FRANK H. JONES, City Director.

75% OF VALUE LOANED ON DIAMONDS, in proportion on Watches, Jewelry, and Antiques. Low rates. Established 40 years. CHARLES MOS COMPANY, 25 W. Adams-st.

MONEY TO LOAN—ANY AMOUNT.
1% a month; no other charges.
ILLINOIS PAWNERS' SOCIETY,
145 N. Dearborn-st. Bank Floor.

LOANS ON WATCHES, DIAMONDS, AND jewelry at lowest rates. Geo. M. Foe, Reliable American Pawnbroker, 34 W. Monroe-st.

MORTGAGES.

6% FIRST MORTGAGES, $500 TO $5,000.
WILL J. BELL,
69 W. WASHINGTON-ST. CENTRAL 2579.
22 YEARS AT THIS ADDRESS.

IF INTERESTED IN NORTH DAKOTA farm mortgages call or address Room 814 La Salle Hotel.

FINANCIAL.

INVESTMENT — WE BUY BILLS LADING, accounts, notes; hours 11 to 1. Room 614, 25 N. Dearborn-st.

ESTATES BOUGHT OR COLLECTED; loans. Chas. Norton, 1013 N. Y. Life Bldg.

BUILDING MATERIAL.

WALL BOARD—BEST IN THE MARKET. 3/16 foot and up; plain and grained. Builders' Supply Co., 2228 Madison-st. West 1090.

CLOTHING, FURS, ETC.

HUDSON SEAL COATS—IN ORDER TO REduce our enormous stock we would like to get in touch with responsible people who may need 3 or 4 months' time to pay and yet be interested in a very low cash price. Only a dollar down will make it a week proposition, because we are not a credit house and our prices are very low. KILLER & CO., 11th flr., North American Bldg., 36 S. State-st.

IF IT COMES FROM GROSSMAN IT MUST BE GOOD. Reliability our motto. Buy now at our stock reducing sale and save from $35-$100 on your fur coat. $475 Hudson seal coats, $350; $275 sealine coats trimmed in marten, $200; coney coats, $55; full length 50 coats remodeled like new at reasonable prices. Credit to reliable people. GROSSMAN & CO., Suite 910, 36 S. State-st.

FOR MEN ONLY.

Buy your woolens wholesale from us, and we will have your suit or overcoat made by large wholesale manufacturers. Hours, 10 a. m. to 3 p. m.
JACOBS WOOLEN COMPANY,
431 S. Dearborn-st., Rooms 416-417.

LADIES' HANDSOME FUR COATS CLOSing out all samples; a great variety at $65 to $95.
BRUMBAUGH BROS.,
618 S. Wabash. 2d fl. State-st.

TWO BEAUTIFUL SEAL COATS, SQUIRREL and marten trim; salesman's samples; slightly shopworn; size 38/39; $190 to $215; big saving. 3113 Calumet-av., 2d apt. Wentworth 7370, 9 to 3.

BIG BARGAINS IN UNCALLED FOR Overcoats and Suits.
ED FORREST, Real Tailor, 402 S. State-st.

FOR SALE—FUR LINED OVERCOAT WITH baby lamb collar; little worn; will sell for $100; also leather lined army automobile coat, nearly new, for $75. 228 N. Sheridan-rd., Highland Park, Ill.

BIG BARGAIN—HUDSON SEAL COAT, $300 up; marten scarf and mink, $125 up; marten muffs, $30 up. Northwestern Fur Co., Room 711, 6 N. Dearborn.

FOR SALE — GENUINE OTTER FUR LINED overcoat with large otter collar, worth $700. A real snap. For further information Phone Sheridan 3776.

FOR SALE—SHORT FUR COAT, FRENCH coney, size 36, $35; also man's full dress coat and vest. Rogers Park 9911.

WANTED—TO BUY USED EVENING WRAP. Call Lake View 8591, bet. 10 a. m. and 6 p. m.

MASONIC TEMPLE SAMPLE SHOP,
Women's High Class Wearing Apparel,
SOMERS FUR AND HAT SHOP,
DESIGNERS, MAKERS, FURS AND HATS.
Masonic Temple, Randolph and State.

FUR COAT, ALMOST NEW; NUTRIA; LGE. raccoon collar, 40 in. length; full flare. Ph. Wellington 6402.

$35 BUYS MAN'S FINE FUR LINED OVERcoat; also one with fur collar; new. NASH, 4710 Sheridan-rd.

HANDSOME SEAL COAT, SQUIRREL CAPE collar; bell cuffs; perf. cond.; $150. NASH, Rm. 1410, 36 S. State-st.

FOR SALE—ARMY MOLESKINS, $25; ABsolutely waterproof; good for motoring. At Clark and Jackson-Sts. Suite 4.

SEVERAL UNCALLED SUITS, OVERCOATS, pants, at cost. You save $20. 3d floor. Ask for MR. LE MARRE, 39 W. Jackson-blvd.

WANTED — FULL LENGTH COAT. MUST be cheap. Call Harrison 5793. Room 125.

FOR SALE—GENTLEMAN'S FINE BLACK merlon muskrat lined Astrakhan collar coat, practically new. Phone Ravenswood 1562.

FOR SALE—SEAL COAT; SQUIRREL TRIM. Phone Graceland 4428 after 10:30. 4247 Kenmore.

BARGAINS IN
FUR COATS.
FEUER'S FUR SHOP, 39 S. STATE-ST.

CASH FOR FUR COATS, COATEES FURS OF ANY DESCRIPTION. 506 S. STATE-ST. ANDREWS, HAR. 219.

SQUIRREL COAT, 37 IN. LGTH., PRACTIcally new, $200. 1311 Wilson-av.

NEARLY NEW SQUIRREL TRIM SEAL coat, 38, $200. 3135 Lincoln. Lake 1162.

FOR SALE—FUR COAT, $25; READY TO wear; size 36. Edgewater 648.

BEAUTIFUL SEAL COAT; LATE MODEL; bargain. Call 5233.

CASE FOR COATS AND FURS. BARNETT, 503 S. State-st. Harr. 3249.

SALE ON MEN'S SUITS AND OCCOATS. A1 cond., $12 up. SANDER, 305 E. 61st-st.

ELEGANT SEAL COAT, FUR TRIM, 42 in. length; will sell reas. Monticello 3601.

SQUIRREL TRIMMED SEAL COAT — BIG bargain. Graceland 6809.

WILL BUY USED FUR COAT. STATE lowest price. Address K A 124, Tribune.

WILL SELL MY BEAUTIFUL SEAL COAT, latest style; real bargain. Drexel 5948.

FOR SALE—DRESSES AND COATS, ALL sizes $13 and up. NADLER, 303 E. 61st.

MUSICAL AND DRAMATIC.

YOUNG LADY DESIRES WORK AS ACcompanist for orchestra; excellent sight reader; can double on cello. Call before noon. Hyde Park 8875.

RENOWNED MUSIC SCHOOL OFFERS MUsical education (piano) to young lady in exchange for assistance in room work. Tel. mornings, Wab. 8793.

WANTED — AN EXPERIENCED PIANO player for West Side picture theater; state experience and salary. Address J 470, Tribune.

SAXOPHONE, VIOLIN, UKE MAND. BANjo. All string and band. Booklet Free. New-lan School, 408, 20 E. Jackson. Harr. 1169.

LADY WITH MUSICAL TALENT TO ARrange music for music rolls; state exp., salary. Address J 2, Tribune.

WANTED—ITAL. ACCORD PLAYER TO GO on stage with violinist, or young man who can sing. Address J 66, Tribune.

TEACHER OF VIOLIN BOOKLET SENT free. Mr. Ulch, 64 E. Jackson. Har. 3800.

INSTRUCTION.

RAGTIME AND JAZZ PIANO PLAYING guaranteed in 20 lessons; advanced course for players; booklet free. Instructor, CHRISTENSEN Schools of Popular Music, 20 E. Jackson-blvd. Harrison 5670; 2542 W. Madison-st. Rand. 1211; 2602 Milwaukee-av., Albany 3167; 716 W. 63d-st. Englewood 3453; 1010 Belmont-av., L. View 304; 2904 W. Crawford-av. Lawndale 7682; 1024 North-blvd. Oak Park 4322.

Berlitz School of Languages.
ENGLISH, FRENCH, SPANISH, GERMAN, etc. Private or class instruction, day or evening. Native Teachers. Berlitz Method. AUDITORIUM, 56 E. Congress-st. Har. 392.

BOXING AND WRESTLING TAUGHT PRIvately by Fred. O'Connell and Chas. Cutler at 235 S. Wabash-av. Telephone Wabash 2450. Finest School of Athletics in America.

SPANISH—CORTINA METHOD. WITH REcords; purchased 10 days; reverses cause selling bargain. Phone Sunnyside 10016.

GRAMMAR SCHOOL EXPERT CORRESPOND. Civil Service, English, for Government Class. Private Day, Eve. 74 W. Washington, R. 810.

MUSICAL INSTRUMENTS.

CHRISTMAS PIANOS

Here you will find a wide choice of excellent used pianos. The shortage of goods makes these the more desirable.

Many are just like new, as they have been put through our repair factory and refinished and all worn parts replaced.

Buy now while stocks are in good condition.

ITHACA Mahogany Upright	$175
KIMBALL Oak Upright	175
KRAKAUER Ebonized Upright	200
HOWARD & SON Oak Upright	225
EVERETT Oak Upright	300
KRELL Walnut Upright	300
WASHBURN Oak Upright	325
LYON & HEALY Mahogany Upright	425
LYON & HEALY Mahogany Upright	450
STEINWAY Rosewood Upright	425
STEINWAY Rosewood Upright	450
STEINWAY Rosewood Upright	475
STEINWAY Mahogany Upright	550
BRAMBACH Grand Mahogany	600
BRAMBACH Grand Mahogany	650
MILLER Grand Mahogany	850
STEINWAY Art Style Grand Mahogany	1,350
AEOLIAN Player Piano, mahogany	500
EVANS Player Piano, mahogany	600
LYON & HEALY Player Piano, mahogany	625

MONTHLY PAYMENTS.

LYON & HEALY

WABASH-AV. AT JACKSON.
Phone Wabash 7900.

ADAM SHAAF PIANOS.
ESTABLISHED 1873.

We have on sale a large stock of upright pianos, in great variety of styles, that are unsurpassed in quality of tone and action, case work, and durability. Intending purchasers are especially invited to call and examine.

We are selling at low prices, either for cash or on easy payments.

Old instruments taken in exchange.

ADAM SCHAAF,
319-321 S. Wabash-av.
Between Jackson-blvd. and Van Buren-st.

PHONOGRAPHS
ON SALE AT
THE VICTORIA.

Beautiful cab. machines; most wonderful line of bargains at our branch and headquarters, prices are $15, $25, $35, $45, $50, $60, $75, $100. Two jewel points and 12 selections new records free with each machine; every phonograph plays all makes of records, is guaranteed with automatic stopper.

THE VICTORIA,
2545 Indiana-av.

BEGINNING AT 9 A. M.
TODAY.

we will close out the following phonographs: Large Musicmaster phonograph.....$17.00
Victor Victrola, fine condition..... 27.50
Almost new Columbia Grafonola..... 36.00
Handsome Art Style Royal..... 76.00
EDISON DIAMOND PHONOGRAPH (new).
734 N. State-st. (just south of Chicago-av.).
Open till 9 p. m.

VICTOR VICTROLA, including lot of records, $65.
KESSEL BROS. STORAGE,
4031-33 S. State-st.

SONORA PHONOGRAPHS.

Musically, mechanically, and artistically the SONORA reigns supreme. Make the SONORA your Christmas choice and satisfy the pride and satisfaction that be always brings. Period and upright models; Cash or terms. SONORA SHOP, 360 S. Dearborn-st. Marquette Bldg., Room 415.

REMOVAL SALE,

Before vacating our State-st. store we will offer our entire stock of phonographs at less than 50% on the dollar. Open daily and Sunday.
LIBERTY FURN. CO.,
1439 E. 63d-st. 4100 S. State-st.

THE MORE YOU KNOW

About talking machines the more you will appreciate this bargain. 120 Model, $75; 150 Model, $85; 165 Model, $95; 250 Model, $125. Guaranteed. Cash or terms.
ROSS, 704 S. State-st.

FOR SALE — CHEAP, CABINET AND TAble Talking Machines, Victors, Columbias, Brunswicks, Peraphone, and many other popular makes.
ECONOMY STORAGE HOUSE,
S. State-st. Harrison 1775.

COLUMBIA RECORDS

and Machines to dealers at discount. Also foreign records and soundproof cabinets. Wilson-Broadway Music Co., 1140 Wilson-av.

SPECIAL BRUNSWICK
Outfits. Lowest possible terms.
BALDWIN PIANO CO.,
323 S. WABASH-AV.

FOR SALE — TALKING MACHINE 46 inches high, cabinet style; elegant condition, $30. Atlas Sample Furniture Salesrooms, 3827 Cottage Grove-av. Open Sunday, 10 to 4; evenings until 9.

North Side Brunswick Hqrs.
BENSINGER PHONOGRAPH SHOP.
Open eves. 4752 Broadway
Easy terms. Ph. Edgewater 758.

SONORA.
Clear as a Bell. Call and hear it.
STATE-ST. Salesrooms, 730 Republic Bldg., corner Adams.

ONE LEFT.

Genuine Brunswick, $59.50; good as new; act quickly. TONE SHOP, North American Bldg., State and Monroe.

South Side Brunswick Hdqrs.
Open Evenings. Easy Terms.
Woodlawn Phonograph Co., 1314 E. 63d-st.:

STARCK SPECIAL BARGAINS — ALMOST new 1920 model, high grade, player-piano, $395; used uprights, $95 up. Terms as low as $5 per month. P. A. STARCK PIANO CO., 2211 N. Western-av.; open Monday, Thursday, Saturday nights.

$800 ANGELUS PLAYER, MAHOG., EXC. cond., incld. 60 rolls of music and bench, $395. $700 Reging. player, $275; terms if desired. EARL-ANDREWS, 36 S. State. Rm. 1224 North American Bldg. Central 202.

$32.47 TAKES GENUINE VICTOR VICtrola; slightly used in sections; 6 records free. Central Phonograph Exchange, 1352 W. Madison-st. Open till 10 p. m.

YOU CAN HEAR AND COMPARE ALL THE standard makes of talking machines side by side, WILSON TALKING MACHINE CO., 70 N. Michigan-av., near Madison.

COLUMBIA PHONOGRAPH. LARGE SIZE; practically new, $50. Atlas Sample Furniture Salesrooms, 3827 Cottage Grove-av. Open Sunday, 10 to 4; evenings until 9.

FOR SALE—$150 SAXOPHONE, BUESCHER, silver plated. C. Mel, L. P. and case; part cost, $210. Uncle Max Loan Bank, 675 N. Clark.

STARR PIANOS, PHONOGRAPHS, PLAYER pianos, music rolls. Bennett records. Starr Piano Co., 1228 E. 63d-st.

TERMS $1 PER WEEK FOR TALKING MACHINES AS LOW AS $29. BROSSMAN MFG. CO., 3836 SOUTH HALSTED-ST.

WANTED — VICTOR VICTROLA AND VIC tor records for cash. Nelson Piano Co., 740 E. 47th-st. Phone Kenwood 2363.

KIMBALL PIANOS, PHONOGRAPHS, PLAYpianos, music rolls. Bennett records. Starr Piano Co., 1228 E. 63d-st.

WANTED—SECOND HAND BAND INSTRUments, all kinds; highest cash prices paid. BESSON & CO., 315 S. Wabash-av.

VISIT OUR ECONOMY DEPT. FIRST. Guar. slightly used piano. WURLITZER, Wurlitzer Music House, 329 S. Wabash.

MAHOGANY PIANO. BEST BOSTON MAKE. Almost new; reasonable. See at PUVER BROS.' WAREHOUSE, Evanston.

WANTED—GOOD PIANO AND MAKE PIANO BIG SALE. PRESSER, 1712 S. STATE. ALL sizes $13 and up. NADLER, 303 E. 61st.

SELL OR EXCHANGE PIANO, PLAYER, $350 upright piano; oak or mahogany case.

Phone 754 Monroe.

WOULD SELL SLIGHTLY USED TALKING machine on small monthly payments to some reliable family. Can be seen at Bedal Bros. Storage, 1839 W. Madison-st. Phone number. Our address is 3956 S. State-st. Open 9 a. m. to 9 p. m. daily.

WANTED — TO BUY FOR CASH — SECOND hand violins, violas, cellos, band instruments, Italian accordions, etc.

LYON & HEALY,
Wabash-av. at Jackson.

THE MARSHALL
PHONOGRAPH
Wholesale Prices. Credit Terms.
GEO. P. MARSHALL, INC.,
31 N. State-st. Suite 1022.

DANCING SCHOOLS.

THE GREATEST DANCING SCHOOL ON EARTH—
Having over 160 expert lady instructors and 12 gentlemen instructors, giving 25 different instructors in each hall each night.
2 Beautiful Dancing Halls—
BE WISE—SEE PROF. ROACH & WIFE.
Save time and money and get satisfaction.
CAN YOU BEAT IT? You get 3 hours of practice the same evenings from 8 to 11, with different expert lady instructors on the One-Step, Fox Trot, Waltz and Two-Step, For 75c; ladies, 50c.

Or you can take individual instructions from silver plated, C. Mel, L. P. and case; part cost, $210. Uncle Max Loan Bank, 675 N. Clark.

STARR PIANOS, PHONOGRAPHS, PLAYER pianos, music rolls. Bennett records. Starr Piano Co., 1228 E. 63d-st.

TERMS $1 PER WEEK FOR TALKING MACHINES AS LOW AS $29. BROSSMAN MFG. CO., 3836 SOUTH HALSTED-ST.

WANTED — VICTOR VICTROLA AND VIC tor records for cash. Nelson Piano Co., 740 E. 47th-st. Phone Kenwood 2363.

KIMBALL PIANOS, PHONOGRAPHS, PLAYpianos, music rolls. Bennett records. Starr Piano Co., 1228 E. 63d-st.

WANTED—SECOND HAND BAND INSTRUments, all kinds; highest cash prices paid. BESSON & CO., 315 S. Wabash-av.

VISIT OUR ECONOMY DEPT. FIRST. Guar. slightly used piano. WURLITZER, Wurlitzer Music House, 329 S. Wabash.

MAHOGANY PIANO. BEST BOSTON MAKE. Almost new; reasonable. See at PUVER BROS.' WAREHOUSE, Evanston.

WANTED—GOOD PIANO AND MAKE PIANO BIG SALE. PRESSER, 1712 S. STATE. ALL sizes $13 and up. NADLER, 303 E. 61st.

YOUNG LADY DESIRES WORK AS ACcompanist for orchestra; excellent sight reader; can double on cello. Call before noon. Hyde Park 8875.

RENOWNED MUSIC SCHOOL OFFERS MUsical education (piano) to young lady in exchange for assistance in room work. Tel. mornings, Wab. 8793.

WANTED — AN EXPERIENCED PIANO player for West Side picture theater; state experience and salary. Address J 470, Tribune.

SAXOPHONE, VIOLIN, UKE MAND. BANjo. All string and band. Booklet Free. New-lan School, 408, 20 E. Jackson. Harr. 1169.

LADY WITH MUSICAL TALENT TO ARrange music for music rolls; state exp., salary. Address J 2, Tribune.

WANTED—ITAL. ACCORD PLAYER TO GO on stage with violinist, or young man who can sing. Address J 66, Tribune.

TEACHER OF VIOLIN BOOKLET SENT free. Mr. Ulch, 64 E. Jackson. Har. 3800.

MISCELLANEOUS.

FUEL WOOD FOR SALE

in car load lots, $9 to $14 a cord. C. SHAD, 149 Marion-st. Oak Park 907.

ELECTRIC VIBRATOR, ROYAL NO. 3, COMplete with 6 attachments and carrying case; cut price $85. 3956 Madison-st.

FOR SALE—MOTION PICTURE MACHINE, regular theater outfit, motor drive. Phone Humboldt 6817, or address P 498, Tribune.

HOUSEHOLD GOODS.

Take Our Advice

CALL AT THE
South Side Auction House,
CORNER 47TH AND MICHIGAN
We have received consigned new samples of furniture and rugs from manufacturers to be sold regardless of value, such as living room, bedroom, and dining room sets of the very best; also other furniture you may need.

Remember, nobody can compete with an auction house.

OPEN SATURDAY TILL 9 P. M.
Free delivery. Tel. Kens. 543.

CHINESE RUGS.

I have a collection of several rare Chinese rugs and carpets in blues, old rose, and mulberries, at prices far below their value. Also an 11x14 Ghofavan, and Turkish Kirmin carpets, plain green, 9x12. $275.
O. D. RICHARDSON,
Room 704 McClurg Bldg.

ELEGANT OPPORTUNITY FOR ANY ONE going housekeeping. We have furnishings of 4 rooms; William and Mary dining room suite, same Colonial living room suite, Italian brown mahogany bedroom suite, Wilton velvet rugs; cost originally $450; will sell all or separate, $200.
KESSEL BROS. STORAGE,
4031-33 STATE-ST.
EVENINGS. EAST SIDE OF STREET. MAKE NO MISTAKE.

CHINESE RUGS.

I have a collection of several rare Chinese rugs and carpets in blues, old rose, and mulberries, at prices far below their value; also an 11x14 Ghoravan, and Turkish Kirmin carpets, plain green, 9x12. $275.
O. D. RICHARDSON,
Room 704 McClurg Bldg.

WHITE ITALIAN MARBLE STATUETTE (nymph), 27 in. high, $60; 1 White Marble Pedestal, $10; 1 Art Bronze Statuette, 30 in. high, with 3 elec. light bulbs and cord, $30; 1 large Bronze, with 4 elec. light bulbs and chain, $25; 1 Combination Gas and Electric Fixture, 6 arms, $3; 1 Oil Painting, 72 in. x47 in., Rich, oriental scene and figures, $85. Address M 373, Tribune.

$42.50 MAHOG. SPINET DESKS..... $ 23.75
22.50 Mah. Sewing Cabinets..... 12.95
25.00 Mah. Parlor Lamps, complete.... 19.75
30.00 Japanese Table Lamps..... 19.75
20.00 Mah. Smoking Stands..... 9.95
45.00 O'Sullf. Tapestry Rockers..... 34.75
$35.00 Mah. 3 Pc. Parlor Suite..... 182.50
CHICAGO SAMPLE FURNITURE CO.,
932 S. 63d-st. Midway 6411.

ATTENTION,
FURNITURE BUYERS.

We have high grade storage furniture, rugs, Victrolas, and pianos. Call at once, get your choice.
KESSEL BROS. STORAGE,
4031-33 S. State-st. Open evenings.

FOR SALE—EXCEPTIONALLY HANDSOME Persian rug, about 10x14; other orientals, extra well made; large combination china bookcase; also dining table and chairs; also fine set English bone china, brand new stove; price $250; upholstered chairs, portieres, curtains, oriental effects; also clocks, etc. 1533 Chase-av. Phone Rogers Park 3940.

000 STOVES.

We save you 65% on slightly used stoves of all classes; also on new and second hand furniture. Retail and wholesale. Premium allowed for country goods. D. MALER & SON, 808-810 N. Wells-st.

HEAT FOR EVERYBODY.
OIL-GAS.

Fits any stove, grate or cook stove; cheap and clean. NEW HEAT WORKS. Suite 417, 118 N. La Salle-st.

BIG BARGAIN ON HIGH GRADE FURNIture. You can save from 30% to 50% on high grade bedroom suites, parlor suites, and dining room sets.
KESSLER BROS.,
212-14-16 E. 63d-st. Open evenings.

6 Room Flat of Furniture,

cheap; cane back parlor suite, brass bed, floor lamp, library table, rugs, talking machine, dresser, dining room set. A bargain. Phone Armitage 887.

PARLOR AND COMB. COAL AND GAS RANGE $50; Wilton velvet, 9x12 rug, $32; W. B. dresser, $15; dupfold, $35; P. O. 7 pc. dining suit, $45. MARTIN'S, 178 N. Cicero-av. Austin 1874.

$350 4 ROOMS OF FURNITURE FOR $195; silk damask mah. cane parlor set, Wm. and Mary 9 pc. dining suite, 7 pc. cane oak chairs tables, etc.; all new; will separate. O'DONNELL, 54 15th st. near Halsted.

FURNITURE MANUFACTURED SAMPLES at extraordinary values. Large assortment to select from.
WESTERN FACTORIES,
1320 S. WABASH-AV

APEX WASHERS.

Swinging wringer; new; 5 sheet $110; 8 sheet $125; terms; home demonstration. 704 S. State-st.

FOR SALE—BARGAIN—
3-Piece Mahogany Parlor Set.
6-Piece Library Set.
1 fine piano, "Concert Grand," and Graphaphone. Call at once, 1011 W. 18th-st.

FOR SALE—ALMOST NEW MAHG. BRONZE clock, center piece, 2 floor lamps; all from Field's; draperies eight windows from Piet's; linen, etc. Address X 243, Tribune.

SOLID QUARTER SAWED OAK, GENUINE brown Spanish leather parlor set, greatly reduced.
Kamen & Co., 6540 S. Halsted.

NEW $150 ELEC. WASHING MACHINE (upright), 27 in. high, $60; 1 White Marble Pedestal, $10; 1 Art Bronze Statuette, 30 in. high, with 3 elec. light bulbs and cord, $30; 1 large Bronze, with 4 elec. light bulbs and chain, $25; 1 Combination Gas and Electric Fixture, 6 arms, $3; 1 Oil Painting, 72 in. x47 in., Rich, oriental scene and figures, $85. Address M 373, Tribune.

$42.50 MAHOG. SPINET DESKS..... $ 23.75
22.50 M

AUTOMOBILES—GASOLINE.

F-O-R-D-S

We are making prompt delivery on New Ford Cars.
BUY NOW.
Do not wait until spring before buying.

USED FORDS

We have 50 used Fords to select from. Tourings, Roadsters, Sedans, Coupes, and Trucks, all in the best of condition, $200 and up. Several of these can be bought on a $100 down payment, balance monthly.
Our Five Service Trucks Are Up to the Minute.
We need phone Randolph 7171. To get best of service in any part of the city, just say "Ford."
USE STOCK OF GENUINE FORD PARTS.

LOOP FORD AGENCY,

[CENTRALLY LOCATED.]
GLENN E. HOLMES,
Wabash at. nr. Wabash. Randolph 7171.
Open Eves. and Sundays.

BARGAINS.

1917 type 57 Victoria Coupe, late model, like new; Goodyear cord tires; excellent condition; spare tire, seat covers, and other extras; car looks and runs like new.....$3,500

1918 Jordan Sport Marine 4 pass. touring, wire wheels, good set of tires, one extra; as good as new; a classy sport car at a bargain.....$1,750

1917 4 type 55 4 pass. phaeton, newly painted, splendid mechanical condition, good in top, good tires, guaranteed condition.....$2,100

1917 Jordan touring, Series B-2, 6-48 7 pass., owned and mechanical condition, road as a splendid set of cord tires, California car, car must be seen to be appreciated; a bargain at.....$2,000

1918 Saxon Sedan, Series 9A.....$2,500

SAM LEDERER,
2239 N. Leavitt-st. Seeley 3323

Oakland Rdstr.

1919 Model; only run 4,000 miles; like new. Has more real bargains. Order your car now. On acct. fuel shortage, prohibitive low on new cars. This means that no cars this coming season will be built as last year. Don't be the one that is disappointed.

CHICAGO OAKLAND CO.,
2400 Michigan-av. Calumet 5310.

Oakland Sedan

1919 demonstrator 4 door sedan; used only for sample; price $1,785; $585 less than list; $100 per month; will trade. Also 1919 latest model touring car run 1,000 miles; $1,050; easy terms.

Oakland-Phillips Motor Co.,
931 Wilson-av. Sunnyside 5104.
Open Sundays. Side Oakland Agents.
Open Sunday and evenings.

Haynes Town Car

We have left with us for sale a practically new Haynes town car, late model, in perfect condition, beautifully finished; only run a few miles. This car cost $4,200, but owner will sell; price $2,500. Terms to suit. Wilson-av. Sunnyside 5104. Open evenings and Sundays.

AUTO FINANCE CO.

WE WILL YOU MAY MAKE CAR NEW OR USED OR PURCHASE SAME FROM DEALER OR INDIVIDUAL ON EASY PAYMENT PLAN.
$100 ADVANCE MONEY ON YOUR CAR.
NO DEALERS' NOTES. AND GIVE LIBERAL TIME FOR PAYMENTS.
314 MICHIGAN-AV. E. HUDSON 772.

HAYNES TOURING,

1918 6, 7 pass. car, has been rebuilt and painted; has 1,000 set of tires and spare equipment. Will sell at a bargain.

MORTIMER,
1824-26 Michigan-av. Calumet 1061.

1918 HAYNES

7 pass. touring, with glass winter top; in very good mechanical condition; in good, one extra; give terms to responsible party. MR. WARREN, Calumet 4000.

OAKLANDS.

Always on hand for immediate delivery all model Oaklands; also a few rebuilt and carefully used cars.
THE OAKLAND SALES CO.,
1917 Washington. Columbus 308.

1920 6 CYL. BUICK

touring, with winter top and seat cover; extra with winter top and seat cover; extra tire, tube, bumper; never been run; also other bargains; also summer top. Phone Normal 3743.

Cadillac Victoria Coupe,

1917, late series; car like brand new; equipment includes Westinghouse shock absorber, extra tire; painted rich maroon; looks like new. RAYMOND, 1424 Oakdale-av. Wellington 9939.

1920 OLDSMOBILE—1920

touring and coupe; immediate delivery; two cars just arrived.
OLDSMOBILE AV. MOTOR SALES CO.
2400 Lincoln-av. Calumet 6270.

CAR FOR SALE—ONLY ONE SEASON, 8,000 miles; Spring-field 5 pass. body, 6 cyl. Continental motor; Kelly cord tires; $300 worth of extras; car in condition; $2,300; will trade for $1,275. W. Doenges, 715 N. Dearborn-st., Haymarket 1570.

1919 CADILLAC COUPE.

Model 1919, driven 2,400 miles; just like new. $6,775. L. V. 4220. A. W. Sheley.

1919 7 PASS. TOURING.

Overland, first class mechanical condition; 5 cord tires, wire wheels, good tires. 1223 S. Michigan-av.

BALANCE TERMS TAKES MAXWELL touring, Briscoe, Studebaker, Monroe or Ford coupe. Will hold until spring.
Phone Wabash 3792. 834 E. 43d-st.

1916 SAXON ROADSTER.

Good mechanical condition; 2 extra tires; can be taken at once; $225. Call Wabash 5383, Mr. SMITH.

1920 FORD ROADSTER.....$200
1920 Ford Roadster.....225
1920 Ford Roadster.....250
3 exceptional bargains.
1004 Diversey-pkwy.

1920 FORD TOUR.

1920 Ford Touring.
1921 GS Touring Chevrolet.
4527 Broadway.

AGENTS FOR AUBURN

Every 6 and Allen; immed. delivery. For Mr. Kedzie 100. Kedzie Auto Sales, 3000 Kedzie-av.

DORT—PATERSON—

Cash, terms, or trade.
SOUTH SHORE AUTO SALES,
7011 Stony Island-av. Fairfax 4723.

1917 MODEL FORD TOURING CAR, WINTER top, steering wheel lock, bumper, demountable rims, extra tires and rim and many extras; car like new; finished in dark blue. Price $400. Call Lisle, 742 Barry-av.

COUPE, $850; PULLMAN; PERFECT cond.; looks like new and has had very good tires; seat covers, etc. Owner 5414 N. Clark-st.

TOURING CAR FOR SALE — GOOD car; real bargain; must be sold at once. 5400 Sheridan-rd.

FORD TOURING, OVER $150 IN EXTRAS; equipment. Willing to sacrifice extras. Call 0 378, Tribune.

REMINGTON SPORT MODEL; MUST sell at once, $1,200 cash. HAICK, Harrison 3763.

CHANDLER COUPE, EXCELLENT CONDITION; just overhauled; dual ignition; good tires; $1,000. Lincoln 5256.

TOURING CAR, 1915 MODEL, GOOD condition. $190.
1004 Diversey-pkwy.

FOR AIR COOLED AND STUDEBAKER cars, see MARQUETTE, North Side Distributor, 2107 N. Clark-st. Sunnyside 7655.

FOR SALE—LATE MODEL, A REAL SNAP. Cash or terms. GLENN E. HOLMES, 30 E. Lake-st.

COUPE, 1920 MODEL, USED VERY little, because of owner's illness. MR. WILSON, 1340.

TOURING CAR, NEW TIRES, A BARGAIN. 1212 N. Dearborn-st., rear.

FORD SEDAN; ELEC STARTER. DEMONSTRATOR; perfect mechanical condition. Auburn Sales Co., 1400 Michigan-av.

FOR SALE — FULLY EQUIPPED; must be sold at once, $550. 4006 Michigan-av.

FORD SEDAN AND COUPE; DEMONstrator. John Hemwall Motor Co., 2400 Michigan-av.

1917 BUICK D-45 5 PASS.; CORD TIRES; good cond.; $800. E. KOONS, 1400 Wabash-av. Calumet 4088.

MAXWELL, NEW TIRES AND EXTRAS; $625. North-av. Albany 483.

DODGE, SLIGHTLY USED, LATEST model. 1238 North-av. Albany 483.

FORD COUPE, LIKE NEW, $575. 7 1916-st. Pullman 456.

HAYNES 4, FULLY EQUIPPED, $350. Phone time. 1738 Madison.

FORD CARS ALL MODELS FROM $50 up; cash or terms. 3415 Madison.

ROADSTER; BARGAIN AT 1307 North-av. Albany 483.

FORD, FORD TAXICAB. 1918 CHEAP. 1 & Western-blvd. McKinley 2616.

AUTOMOBILES—GASOLINE.

FORDS!

CARS PARTS
SERVICE

We take your old car in trade. Phone us about our time payment plan.
FORD COMMERCIAL CARS AND BODIES OUR SPECIALTY.

S. & L. MOTOR CO.

JACOB LINDHEIMER, Pres.
E. J. SHEEHAN, Vice Pres.
3812 WABASH-AV.
SALESROOMS OPEN EVENINGS AND SUNDAYS.
DIAGONALLY ACROSS FROM THE FORD MOTOR COMPANY'S FACTORY AT 39TH AND WABASH.
PHONE: BOULEVARD 9100.

MARMON 34 CHUMMY ROADSTER

Painted a beautiful Loco grey. This car has been gone over and is ready for immediate delivery.

Locomobile Co. of America

2000 S. Michigan-av. Calumet 380.

BARGAINS TO BE HAD AT ROAMER SALESROOMS

Buick Roadster	$ 650
Roamer demonstrator	2,500
7 pass. Mitchell	300
Ohio Electric	1,000
Chicago Electric	400
Stutz Roadster	950
5 pass. Olympian	700
Cole Eight	1,200
Renewed Roamer, 1917	1,350
6-54 Renewed Roamer, 1917	1,350
4-75 Roamer-Duesenberg equip.	2,750
Roamer Cabriolet	2,600
Roamer 1917 Sedan	1,400

ROAMER MOTOR CAR CO.,
2240 Michigan-av. Calumet 6820.

Mitchell Demountable Sedan.

Beautiful 6 cyl., 7 pass. car; refinished; new tires and seat covers. This car is thoroughly rebuilt in our shop, making motor as efficient as new; worth $2,350 to repair; our price $1,250; guaranteed.

MITCHELL USED CAR DEPT.
2328 Michigan-av. Calumet 1429.

CHANDLER SEDAN.

7 passenger, convertible model; excellent mechanical condition; paint like new; slip covers and bumpers; set of almost new Good-year cord tires; must be seen to appreciate its value.

THOS. J. HAY, INC.,
2519 MICH.-AV. COLISEUM 8200.

BUICK SEDAN.

1918 model, practically brand new, 5 pass. Buick, sedan, only driven 4,402 miles; fully equip'd with extras; condition guaranteed. Terms to suit or your car in trade or diamonds as part payment.
JOSEPH G. GLASER.
1444-48 S. Michigan-av. Calumet 4214.

HUDSON-TOURING-LIMO.

1919 model, run 3,200 miles, like new; best looking car in city; was finished extra on account of being auto show car. Can be used as city sedan or with chauf.; $3,650. L. V. 4220. A. W. JOHNSTON.

FOR SALE—

SEDAN.

1918 sedan, by army officer, who is unable to continue payments; buyer can continue my terms of 10 months; car looks like new; guarantee still on car. Write Dampman, 4436 Malden-st.

1918 BUICK SEDAN.

Four door, overhauled, refinished, very good tires, and equipped with new seat covers. This car runs and looks like new. Cash or terms. A. EGDILL, Calumet 6000.

FORD WINTER TOP.

5 PASS. TOURING, 1918; LOOKS LIKE A BRAND NEW CAR. MUST BE SOLD IMMEDIATELY. CALL TODAY. USED CAR SALES CO., 721 E. 47TH-ST. KENWOOD 6251.

1919 BUICK COUPE,

4 pass.; run very little; upholstered in gray whipcord; car in excellent condition; $1,850.
E. E. ESCH.
2216 Michigan-av. Cal. 5720.

HAYNES SEDAN—LATE MODEL, BEAUtiful condition; new tires; has had exceptional care. Original owner must sacrifice for quick sale. Can be seen for few days only at DASHIELL MOTOR CO., 2412 Michigan-av. Cal. 7300.

WILLYS-KNIGHT TAXI

CAR PAINTED LIGHT BROWN, WITH WIRE WHEELS, SPLENDID TIRES, BEAUTIFUL CAR, $800. CALL IMMEDIATELY. JACK HERR, 721 E. 47TH-ST. KENWOOD 6251.

REO

5 PASS. TOURING. WONDERFUL CONDITION LOTS OF EXTRAS; $975. MUST BE SOLD AT ONCE. CALL TODAY. MRS. BURGON, 721 E. 47TH-ST. KENWOOD 6251.

McFARLAN SIX,

7 passenger, painted Cadillac blue, perfect mechanical condition, $1,200. 747 Junior-ter. Lake View 3623. CROW.

1920 SAXON.

Run less than 2,000 miles; in perfect condition; extra tire. WESTERN MOTOR CAR CO., 2445 Michigan. Calumet 100.

1917 5 PASS. BUICK, PERBY LOCK; SEAT covers; new paint; new top; all new tappets and rocker arms; 3 new and 1 spare tires; $1,000. A. E. MEYER, 327 S. Dearborn. Wabash 5863.

1916 DODGE LIMOUSINE; EXCELLENT condition; 2 brand new 33x4 Goodyear cord wheels, heater, etc.; $850. Call between 12-4:30 o'clock. 2416 W. 23d-st.

1917 FORD TOUR.

1917 Ford Sedan. Sir Tour.
1918 Maxwell Sedan.
1919 Moon Tourer.
2133 LAWRENCE-AV.

CHEVROLET 1920 SALESMAN'S DEMONstrator; used 90 days. Same guarantee as new car.
Chevrolet Motor Co., 2612 Michigan-av.

1918 KISSEL KAR SEDAN, LIKE NEW; heater, bumper, motor meter; 4 good tires; bargain, $1,900; must sell. 6323 Eldgland-av. 2nd apt. Phone Hyde Park 8339.

1919 HOLMES.

A1 condition; pride right. Stanley Motor Carriage Co. 2101 Indiana-av.

1919 GRANT SIX.

1916 Ford.
1917 Haynes.
2854 Milwaukee.

FOR SALE — TAXICAB WITH PITTSBURGH meter; in good condition. 2305 Washington-blvd. Phone West 3670.

1919 CHEVROLET TOURING; RUN ONLY 2,000 miles; must sell. Owner sick, unable to handle car. 6047 S. Halsted.

NEW FORD CARS FOR CASH. WE TRADE your old car—new cars, easy terms. A & L MOTOR CO., 3812 Wabash. Boul. 9100.

FOR SALE — CHEAP, OVERLAND COUPE. FRANK TEMPLEMAN, 3602 Lincoln-av. Graceland 6810.

REBUILT COLES—GUARANTEED.
COLE MOTOR COMPANY.
2323 Michigan-av. Calumet 2323.

1916 8 CYL. CHALMERS, CONVERTIBLE top; good car for livery or private use. Chain Garage Co., 51 E. Garfield-blvd.

FORD TOURING, LATE '18; DEM. RIMS, shock absorbers, 5 tires; $400; $150 down, in. insuran-ce. 50 Chicago 1838.

REBUILT HUDSON SUPER TOURING CARS.
LOUIS GEYLER CO.
2500 Michigan-av. Coliseum 7800.

1918 BUICK E-45 5 PASS.; ONLY RUN 7,000 miles; will take Dodge touring as part payment. 214 E. 33d. Doug. 9389.

WILL SACRIFICE 5 PASS. STUDEBAKER, in perfect condition; new top and good tires; $350. Doug. 3400 or 3843. Grand-blvd.

SPECIAL PAIGE SPORT MODEL WITH DE luxe winter top at a big discount. APELAND, 6140 Cottage Grove-av.

FRANKLIN 9 SEDAN, BEAUTIFUL CAR, late series 8. Becker Garage, Highland Park.

FOR SALE — 25 FORDS, SEDANS, COUPES, touring, and roadsters. 4219 W. 26th-st.

1918 FORD ROADSTER, $350; PRACTICALly new car. Pullman 456.

HUDSON SUPERIOR WINTER TOP, 5 CORD tires, $1,150; A1 mech. Midway 2626.

CHANDLER, CHUMMY, LATE 1917. REduced, $350 cash or terms. 6732 Lowe-av.

DODGE WINTER CAR, BEAUTY, $850. MRS. AYER, 21 S. 51st. NORMAL 8065.

FORD COUPE, LIKE NEW, $575. 7 1916-st. Pullman 456.

HAYNES 4, FULLY EQUIPPED, $350. Phone time. 1738 Madison.

FORD CARS ALL MODELS FROM $50 up; cash or terms. 3415 Madison.

ROADSTER; BARGAIN AT 1307 North-av. Albany 483.

FORD, FORD TAXICAB. 1918 CHEAP. 1 & Western-blvd. McKinley 2616.

AUTOMOBILES—GASOLINE.

SPECIAL BARGAINS

Cadillac 8, type 57, latest model Suburban sedan; this car can hardly be told from new; 5 excellent Goodyear cord tires, bumpers, clock, seat covers, and other extras. Special for this sale.....$4,250

Cadillac 8, type 57, latest model 7 passenger touring car; slightly used only in Chicago; very low mileage; excellent cord tires and many other extras; paint and mechanical condition almost new. Special for this sale.$2,750

Cadillac 8, type 55, roadster; rebuilt in our own shops and refinished a dark Cadillac blue; has 4 excellent cord tires and one extra; new top, bumper, clock; car can hardly be told from new. Special for this sale..$2,200

Stearns 4 cylinder model 1918, 4 passenger sport model; rebuilt in our own shops and repainted a dark green; top and upholstering as good as new; 5 excellent tires, bumper and other extras; here is a light, economical, high grade car at a special price of.....$1,250

OTHER MAKES.
Marmon 34 Sedan.

CADILLAC MOTOR CAR CO.
2301 Michigan-av. Calumet 4841.

Oakland Coupe

1918 coupe, overhauled by us, repainted, looks like new; cost $1,935; our price $1,375, terms to suit.
Hudson Super-Six coupe; looks like new, $2,500; our price $1,500, easy terms.
1919 Oakland winter glass top, very classy job, $1,185; 1-3 cash.
Dodge 5 pass., winter glass top, like new, $950.
Oakland 5 pass., glass inclosure, overhauled, new paint, $950, 1-3 cash, balance 12 months.
Oakland Sedan, in fine condition; only run 10,000 miles; a bargain, $1,350.
Oakland touring car, 1918; overhauled, repainted, beauty, $875.
Hupmobile roadster, in fine condition; overhauled, repainted; very classy job, $585, 1-3 cash.
Oakland Phillips Motor Co.,
931 Wilson. Sunnyside 5104.
Open Evenings and Sundays.

PACKARD

Packard 1 2-35 Twin Six 4 pass. Brougham.....$5,000
Packard 2-25 Twin Six 7 pass. Touring 2,750
Packard 2-35 Twin Six 7 pass. Touring 3,000
Packard 2-25 Twin Six 7 pass. Limousine.....5,200
1918 Winton 6 cyl. 7 pass. Berlin Limo.....3,750
1919 Paige 6 cyl. 7 pass. Limousine 2,750
1918 Jordan 6 cyl. 4 pass. Sport Touring.....1,750

And many others. Ask for complete bulletin.
PACKARD MOTOR CAR CO. OF CHICAGO, Michigan-av. at 24th-st. Phone Calumet 7400.

$490.

FORD SEDAN.

An exceptional barrain in a late model Ford sedan; if you want a closed car, come and get it.
30 E. Lake-st. Holmes.

DODGE BARGAINS.

1 Dodge Sedan.....$1,250
1—Dodge Touring, 1919.....875
1—1917 Dodge Touring Car.....700
1—1916 Dodge Touring Car.....650
1 Ford Coupe, with starter.....300
1918 Oakland Touring.....750
WINDSOR PARK AUTO STA.
7355 Ex. hamre-av. Ro. Chester 1524.

HAYNES COUPE.

1918 model 6 cyl. 4 pass. coupe; has been rebuilt and repainted; has wire wheels and cord tires, with one extra. See this before buying; price right.

MORTIMER,
1631 Mich.-av. Calumet 1061.

100—FORDS—100

Ford touring cars, roadsters, coupelets, and sedans. Cash or terms.
We will buy Fords in carload lots to any part of the U. S. A. Fords rented $7.50 a day, $40 a week.
CHICAGO USED FORD EXCHANGE,
1450 S. Michigan-av. Calumet 88.

MAXWELL TOURING.

Late model light 5 pass. Looks and runs like brand new; $350; $175 down, balance in small monthly payments. This is a sacrifice.
HUBBARD & KEENAN.
5955 S. Halsted-st. Englewood 170.

NASH AND OLDSMOBILE AGENCY.

Deferred payments or trades accepted; large stock of used cars on hand.
3307 North-av. Albany 483.

1917 OAKLAND.

Light six 5 pass. touring car, equipped with 5 good tires and many other extras; bargain at $650.
TRIANGLE MOTORS INC.
Calumet 6813. 2211 Michigan-av.

HUDSON SUPER 6 SEDAN,

1917 model, J. Staygard door; cannot be told from new; runs as good as the day it was built. Sell very reasonable or take touring car in trade. 6058 Cottage Grove-av. Midway 5731.

1920 LEXINGTON SEDANS.

Immediate delivery. Your used car accepted in part payment.
6346 Lincoln-av
Open Sat. Lake View 6270.

BUICK 4 CYL.

$350. SPLENDID CONDITION. BRAND NEW TOP AND SIDE CURTAINS. SLANTING WINDSHIELD. LOTS OF EXTRAS. CALL TODAY. MRS. BROWN, 721 E. 47TH-ST. KENWOOD 6251.

1918 CHUMMY ROADSTER.

I have a high class car, perfect condition throughout, run only 8,000 miles; bargain for quick sale. Phone McKinley 2033, 3557 S. Robey-st., Apt. 3.

MERCER 22-70.

6 passenger touring; good paint and mechanical condition. 7726 Emerald-av. Vincennes 1110.

1918 Paige, 7 Pass., Good Tires,

good condition; are prepared to sell this car at a sacrifice price. Call 3548 W. North-av. Phone Albany 50.

1917 STUDEBAKER, 7 PASS., IN A1 MECHANICAL cond.; equipped with 2 extra tires; big bargain if taken at once; must sell this week. Call Douglas 5352. Ask for Mr. Smith.

TAXI CAB, $500. EVERYTHING O. K. Ready to go out on the street. Meter and 1 spare included. Call at 3740 W. 15th-st. or Lawndale 1172 for appointment. Solomon.

1919 MODEL 90 OVERLAND TOUR. CAR; newly painted, 5 tires almost new; wheel lock; fine car; extras; looks like new; must dispose of quickly. 49 E. Garfield-blvd. Cor. Wabash. Englewood 27.

1918 DODGE; GOOD CONDITION; 2 BUMPers, special inside curtains, chains, Johnson lock; 5 almost new tires; spot light; $850. Blackstone 10083, or Midway 4725.

1917 FORD SEDAN, DEMOUNTABLE rims, wheel lock, battery, oversized tires; first class shape; must sacrifice. 900 E. Garfield-blvd. Cor. Woodlawn. Oakwood 97.

FOR SALE—FORD TOURING CARS. ROADSTERS AND TRUCKS; MOTORS OVERHAULED; GOOD AS NEW. TERMS, G. & S. MOTOR CO. CHICAGO 17771.

STUDEBAKER '19.

Light six, better than new, run only 2,000 miles. 48 N. Laramie-av. Austin 971.

FOR SALE—FORD TOURING; FINE MEchanical condition; just overhauled; starter and etc.; $200 in extras; 1917 model; $400. Phone Harrison 5080.

WILL SACRIFICE 1917 ROAMER SEDAN at $1,400. Phone Kenwood 5985 or Calumet 982-0.

1917 FORD TOURING CAR IN BEST shape; just repainted; must sell. Open evenings. 1115 E. 43d-st.

HUDSON SEDAN, 1918, 2 BUMPERS AND heater, new cord tires; car run 8,000 miles; price $1,800. 4201 Wash.-blvd. Garf. 8518.

FORD ROADSTER; NEW MOTOR, FORtires and tubes; must sell. 4333 Madison-st.

LARGE ASSORTMENT OF USED CARS.
MAXWELL SALES CO.
2457 Michigan-av. Calumet 5320.

LATE MODEL ELGIN SIX, EX. COND. JUST like new; fully equipped. $675. Cash or time. 1739 Madison-st.

1918 5 PASS BUICK; THOROUGHLY OVERhauled; tires, paint and top like new. Ph. Douglas 632.

BEFORE BUYING A NEW OR USED CAR see APPERSON MOTOR CO., 3300 Indiana. Doug. 202. Open Sunday.

SEE OUR LARGE ASSORTMENT OF USED cars. Studebaker Sales Co. of Chicago, 2030 Michigan-av.

MOON CARS—ALSO GOOD USED CARS. QUINLAN MOTORS CO.
2239 Michigan-av. Calumet 4780.

LEWIS SIX FOR SALE OR TRADE FOR small car and cash; make offer. Chapman's Garage, 1249 N. Clark-st. rear.

OLDSMOBILE, 1919, 6 CYL., 5 PASS; AI mechanically; good tires; cash or terms. 4021 W. Madison. Kedzie 101.

1917 OVERLAND ROADSTER, M. 75B, $325. 1215 N. Dearborn, Rear. Superior 778.

BUICK TOURING CAR. PERFECT CONDITION; must be sold at once. 3615 Ogden.

1919 CHEVROLET TOURING; RUN 1,900 miles. $700. 3307 North-av. Albany 483.

1919 FORD TOUR. LIKE NEW; 5 GOOD tires; bar.:$475. 2031 Birchwood, Jenkins.

BUICK, 1919, 5 PASSENGER; CAR BOUGHT in June. Address X 561, Tribune.

FORD, 1919 FORD TOURING; FINE CONDItion; bargain. 1926 W. Madison-st.

1918 FORD SEDAN — DEM. RIMS; LIKE new; bargain; $600. 1926 W. Madison.

1918 LIBERTY CHUMMY, LIKE NEW, $650. 3308 Broadway. Edgewater 440.

AUTOMOBILES—GASOLINE.

PEERLESS

1917 JORDAN.

7 passenger; equipped with wire wheels, seat covers and a bumper.....$1,350

1918 DODGE.

5 passenger.....$875

1918 BUICK.

Has glass winter sides, 5 cord tires, bumper, etc.....$1,450

1917 HUPMOBILE.

$850.

The above cars have been thoroughly overhauled and repainted.

Magnetic Motors

USED CAR DEPT.
2D FLOOR.
2349 MICHIGAN-AV. CALUMET 7110.

Winter Bargains

We can save you from $100 to $200 over spring prices.

A FEW OF OUR BARGAINS.

PAIGE, ALL MODELS

Oldsmobile, 1919 touring.
Hudson '16 roadster
Buick '18 touring.
Chevrolet, 1919 touring.
Haynes 1917 sedan.
Overland, 1918 sedan.
Kissel, 1917 touring.
Hudson, 1916 cabriolet.
Stearns, 1918 chummy roadster.
Saxon, 1917 touring.

And many others.
BIRD-SYKES CO.,
2215 MICHIGAN-AV.

STANDARD "6" "8"

1919 7 pass. limousine, $3,750
1918 7 pass. touring, $1,500
1916 7 pass. touring, $800
THESE CARS ARE IN PERFECT MECHANICAL CONDITION.
Standard Steel Automobile Co
2027 MICHIGAN-AV. PH. CALUMET 2275.

PACKARD

8-25 Chummy Roadster. Overhauled and repainted. Special top. New tires. Standard Steel Automobile Co
2027 MICHIGAN-AV. PH. CALUMET 2275.

Haynes Town Car

We have left with us for sale a practically new Haynes town car, late model, in perfect condition, beautifully finished; only run 6,000 miles. This car cost $4,200, but owner must sell; price $2,500. Terms to suit. 931 Wilson-av. Sunnyside 5104. Open evenings and Sundays.

1919 FORD SEDAN.

Excellent condition throughout; electric starter and generator.
CHAS. LANGE & BROS. CO.,
Buick Distributors,
2736 Armitage. Humboldt 747.

DODGE SEDAN

1919 model; perfect condition; equipped with cord tires, front and rear bumper, shock absorbers, Dann insert, Perfection exhaust heater, approved Mx American gas, carburetor, new wire wheels, extra tire. W. A. Miller, Harrison 7245.

AIR COOLED HOLMES.

Latest type touring car, with winter curtains, also wire wheels, equipped with original cord tires, practically new car price, $2,500; will sacrifice for $1,800. Phone Coliseum 7500. McFARLAND, 2218 Michigan-av.

KNIGHT COUPE

4 passenger; in fine mechanical condition. A wonderful car for all year driving.
Open from 12 to 6 p. m.
OVERLAND MOTOR COMPANY
2419 Michigan-av. Calumet 4500.

BIDDLE-DUESENBERG.

The fastest, sportiest car in Chicago. Duesenberg high speed motor, six wire wheels, Firestone cord tires; run 1,800 miles original cost $5,500. Sam Jones, 1122 Balmoral-av. Edgewater 8400.

NEED CASH.

Must sell at once, model 6-71 Jeffery touring, destination paid, five wire wheels, seat covers, etc. Fully equipped, excellent cond. No reasonable offer refused. Call Prospect 341.

1917 Hudson Super Six

Touring, summer and winter tops, absolutely perfect condition, 5 cord tires, repainted. Sacrifice for quick sale.
Armitage 2840. 2042 Milwaukee-av.

DODGE TOURING CAR,

Good as new; perfect mechanical condition; winter top; will sacrifice for quick sale. MR. HEIN, 1621 N. Wells-st. Phone Diversey 4011.

CADILLAC 55.

Seven pass., sedan, run very little; looks and runs like new; best bargain in town; reason for selling, have two cars. Phone PILLINGER, Oak Park 2303.

1920 FORD SEDAN.

Ford dem. rims, and starter; many extras; late at this writing; must sell at once; first buyer $900. R. K. Wilson, 1004 Diversey-pkwy.

KISSEL COUPE.

Good looking 4 pass. closed car, upholstered gray whipcord; a beauty; $685. 1511 N. Wood-st., 3d fl., rear.

1917 PAIGE SEDAN.

Like new. In perfect shape all the way through. Real bargain. Terms down, balance monthly terms. 1115 E. 43d-st.

1919 Paige, 7 Pass., Winter

sides, wire wheels; looks like new; will sell at bargain price. Call 4530 N. Kedzie-av. Irving 8080.

WILL ACCEPT YOUR USED FORD AS PART payment on any model new Ford car. Michigan Motor Sales Company, 2446 Michigan-av. Calumet 7340.

'19 DODGE COUPE, $1,500.

RUN 1,670 MILES. LIKE NEW.
L. V. 4220. A. W. JOHNSTON.

1918 MOLINE KNIGHT 7 PASSENGER touring car roadster; new tires, one extra, and many other extras; can be bought reasonable. Owner leaving town. 6047 S. Halsted.

1917 CHEVROLET 5 PASS. VERY GOOD touring car, just the thing for cold weather; motor just like a new one; and it is a bargain at $465. 5417 S. Ashland-av.

FORD, 1919, COUPE OR SEDAN; ELEC. start.; $150 in ex.; ideal for cold weather; barr.; 1 yr. to pay. 7016 West-av. Vincennes 5038.

1918 CHEVROLET, MODEL 490, RDS.; overhauled; A1 cond.; $400; cash or terms. Lewis Auto Sales Co., 3109 W. 22d-st. Lawndale 4655.

FORD, NEW, 1920 MODEL, DELIVERED, for $194, bal. 1 yr.; order now to insure spring delivery. Address E 144, Tribune.

FRANKLINS—18 AND '17 SEDANS, tours.; many other high grade used cars to choose from. SNOW, 1420 Michigan. Cal. 868.

A FULL LINE OF WILLYS-KNIGHT CARS. Michigan-av. and 23d.

1917 FORD ROADSTER; DEMOUNTABLE rims; can be bought reasonable. 6047 S. Halsted.

PIERCE-ARROW 7 PASSENGER, LATE 1916 model; seat covers; excellent condition. Oak Park 582.

BUICK, INC. DING WINTER TOP, 2 EXtra tires; will sacrifice at $950. Ph. Armitage 10315.

1917 MAXWELL TOURING CAR, FULLY equipped; car has had very reasonable. Sommerfield Garage, 2300 W. Division.

1920 CHEVROLET, DRIVEN 198 MILES, AT big discount if bought today. Monticello 6783.

CHANDLER SEDAN, JUST LIKE NEW, 100% perfect in every respect; very unusual time. HILL, Sunnyside 7171.

LATE MODEL FORD TOURING, WITH starter, good paint and good tires; no reasonable offer refused. 6047 S. Prospect.

1918 5 PASS. BUICK; THOROUGHLY OVERhauled; tires, paint and top like new. Ph. Douglas 632.

BEFORE BUYING A NEW OR USED CAR see APPERSON MOTOR CO., 3300 Indiana. Doug. 202. Open Sunday.

SEE OUR LARGE ASSORTMENT OF USED cars. Studebaker Sales Co. of Chicago, 2030 Michigan-av.

MOON CARS—ALSO GOOD USED CARS. QUINLAN MOTORS CO.
2239 Michigan-av. Calumet 4780.

LEWIS SIX FOR SALE OR TRADE FOR small car and cash; make offer. Chapman's Garage, 1249 N. Clark-st. rear.

OLDSMOBILE, 1919, 6 CYL., 5 PASS; AI mechanically; good tires; cash or terms. 4021 W. Madison. Kedzie 101.

1917 OVERLAND ROADSTER, M. 75B, $325. 1215 N. Dearborn, Rear. Superior 778.

BUICK TOURING CAR. PERFECT CONDITION; must be sold at once. 3615 Ogden.

1919 CHEVROLET TOURING; RUN 1,900 miles. $700. 3307 North-av. Albany 483.

1919 FORD TOUR. LIKE NEW; 5 GOOD tires; bar.:$475. 2031 Birchwood, Jenkins.

BUICK, 1919, 5 PASSENGER; CAR BOUGHT in June. Address X 561, Tribune.

FORD, 1919 FORD TOURING; FINE CONDItion; bargain. 1926 W. Madison-st.

1918 FORD SEDAN — DEM. RIMS; LIKE new; bargain; $600. 1926 W. Madison.

1918 LIBERTY CHUMMY, LIKE NEW, $650. 3308 Broadway. Edgewater 440.

AUTOMOBILES—GASOLINE.

Oldsmobile

1920 Oldsmobile 6 cyl. coupe.....$1,850
1919 Oldsmobile 6 cyl. sedan.....1,550
1920 Oldsmobile 8 cyl. 7 pass.....1,600
1917 Hudson sedan 7 pass.....1,300
1917 Hudson coupe 3 pass.....1,250
1917 Haynes 5 pass.....1,000
1919 Oldsmobile 8 cyl. sportster.....1,650
1920 Oldsmobile 6 cyl. 3 pass.....1,900
1918 Oldsmobile 6 cyl. 5 pass.....850
1918 Oldsmobile 6 cyl. 5 pass.....750
1917 Premier touring.....850
1916 Oldsmobile 4 cyl. 5 pass.....800
1916 Stutz.....1,500
1918 Oldsmobile 8 cyl. roadster.....900
1917 Oldsmobile 6 cyl. roadster.....850
1916 Bui k 6 cyl. 5 pass.....700
1918 Oldsmobile 8 cyl. sportster.....1,400
1918 Oldsmobile 8 cyl. sportster.....1,350

Illinois Oldsmobile Co.
2035 S. MICHIGAN-AV. CALUMET 4229.

MARMON.

Fifty cars to be sold this month at special prices, include late series Packard, Marmons, Cadillac, Chevrolet, Hudson, Hupmobile, Lexington, Maxwell, Oakland, Overland, Reo, Studebaker, and Stutz.

All are in excellent condition. Will store until spring. Buy now and save money.

Send for Bulletin.

The Marmon Chicago Co., Inc.
2430 Michigan-av.
Calumet 5800.

HARRIS & RODGERS,

1920 National Speedster	1919 Cadillac 4 pass.
1920 Apperson 4 pass.	1919 G. L. Town Car.
1919 Cole 4 pass.	1918 Mitchell Chum.
1919 Cole 6 pass.	1918 Premier Sedan.
1919 Kissel 4 pass.	1918 Reo Touring.
1919 Kissel 6 pass.	1918 Studebaker Ed.
1919 Cadillac Tour.	1917 Cadillac Tour.
1919 Cadillac Brougham.	1917 Chalmers Cabriolet.
1919 Cadillac Coupe.	1917 Haynes Tour.
	1917 Jordan Touring.

HARRIS & RODGERS,
1424 and 1426 Michigan-av.
Calumet 2215.

MUST SELL QUICK

ACCOUNT OF GETTING HIGHER PRICED CAR, 1918 MITCHELL COUPE. MOTOR, PAINT AND UPHOLSTERY IN FIRST CLASS CONDITION; FIVE NEW GOODYEAR CORD TIRES; FIRST $1,000 TAKES IT. ENGLEWOOD 3375. OR CALUMET 6900, SHEET.

KISSEL SEDAN.

1918 Kissel, full 7 pass. All-Year Sedan, repainted dark blue with five white wire wheels and 34x4½ cord tires, leather upholstered, bumper, also summer top and windshield; overhauled and in fine condition. Cash, terms, or small car in trade. $2,000
HARRY P. BRANSTETTER.
50 East 26th-st. Coliseum 8383.

Oakland Closed Car Bargain.

1919 sedan, like new, $1,450.
1919 coupe, wire wheels, $1,500.
West Side Oakland Sales Co.,
4549 Washington-blvd.
Columbus 308. Open evenings.

ALLEN SEDAN.

1918 light 5 pass.; driven one season; refinished and looks like new; 5 good tires, heater, wheel lock, bumper, spot lamp, etc. This car is in exceptionally good condition. A winter bargain—$1,250. 2030 Michigan. Calumet 1429. McALLISTER, 2328 Mich.-av.

1919 ESSEX SEDAN.

Perfect mechanical condition; tires very good; two extra; ready for selling. Just larger car; price reasonable. MR. CHAPPELL. Calumet 6900.

FRANKLIN 9 SEDAN, LATE MODEL, luxurious; five wire wheels, seat covers, nine wheels, extra cord tire and tube, tire cover, heater, and several other extras. Have run this car 6 months and put

From the Sixth Floor—

Household Utilities for Gifts

THEY are not nearly so prosaic as they sound, these household utilities considered in gift terms. Indeed, to the people who are giving permanent things this Christmas this Sixth Floor Section opens up practically unlimited possibilities.

Here the problem of what to give resolves itself into the question of what to choose, so extensive are these assortments. And with whatever is chosen goes the assurance of fine quality, of service, of thorough dependableness, adding immeasurably to the value of the gift and to the pleasure of giving it.

Suggested as a Guide to Successful Selection—

Electric percolators, nickel-plated, the seven-cup size, complete with a six-foot cord, at $10.

Electric irons, nickel-plated, weighing six pounds, complete with the cord, are priced at $4.85.

Combination cookers of aluminum which can be used as self-basting roaster, double-boiler, steamer, convex kettle, casserole, colander, pudding pan—all in four pieces, priced interestingly at $2.

Casseroles, nickel-plated and etched, with the inserted dish and cover of aluminum, priced at $4.50.

Aluminum percolators in the nine-cup size, which have a gas plate to protect the handle, are priced at $4.50.

Mahogany finished trays with attractively designed centers are $1.95.

White enameled trays with a bluebird design in the center are priced at $1.75.

Mexican straw baskets, either plain or decorated, which can be used as waste paper baskets, are $1.25.

Hand-decorated baskets of Mexican straw, which one may choose for work baskets or fern holders, are priced at $1.35.

Aluminum sets—their convenience is recognized—consisting of convex kettle, three saucepans, a rice boiler, a percolator, a convex saucepan with a cover—all eight pieces in the set priced at $8.

Sixth Floor, South.

CARSON PIRIE SCOTT AND COMPANY

Due to Coal Shortage, Hours of Business: 12 Noon to 6 P. M.

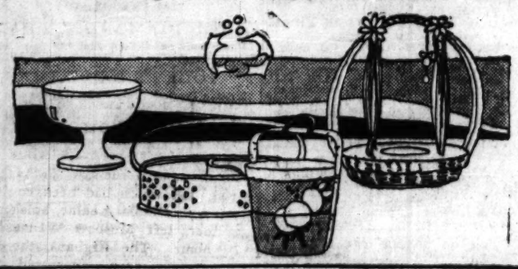

CARSON PIRIE SCOTT & CO

Due to Coal Shortage, Hours of Business: 12 Noon to 6 P. M.

$22.50 $47.50 $29.50 $37.50 $32.50 $42.50 $45

Tea Wagons Specially Priced

Bring Noteworthy Opportunities—150 in a Sale

This unusual selling presents itself at a time when it is sure to fit in with the Christmas plans of a great many, for the tea wagons in this group combine utility with attractiveness.

Nearly all of them are either of solid mahogany or walnut, equipped with removable glass trays. They are fitted with large artillery wheels and small ball-bearing swivel wheels.

At $22.50—tea wagons 28 inches high, with trays measuring 26½ x 16½ inches in size.

At $29.50—tea wagons in the Queen Anne period, 28 inches high, with a tray measuring 16 x 25 inches in size.

At $37.50—tea wagons equipped with a disappearing handle and drop leaves which, when opened, make a tea table 38 inches across.

At $32.50—pivot tea wagons that run easily and lightly. The tray measures 17 x 27 inches.

At $42.50—tea wagons equipped with a disappearing handle and drop leaves which make a table 38 inches across. They have, in addition, an extra service shelf.

At $45—oval-shaped pivot tea wagons in the Adam period. The trays measure 18 x 29 inches.

At $47.50—oval-shaped pivot tea wagons in the William and Mary period. Exceptionally attractive in appearance and they run very lightly.

Early Choice From This Assortment Will Prove of Unusual Saving Importance

Sixth Floor, North.

MARE NOSTRUM
Probably the greatest novel of the year.
By the Great Spaniard
BLASCO IBANEZ
Now on sale at all bookstores. $1.90

RESORTS AND HOTELS

BOLTON MANSIONS HOTEL
Bolton Avenue, Pacific Beach, San Diego, Cal. Ocean-front hotel and apartments. Just off the LORRAINE HOTEL IN LONDON. Over 100 rooms.

CAMDEN, S. C. For Climate, Golf and Riding
THE KIRKWOOD
T. E. KRUSBOHLS CAMDEN, S. C.

HEALTH RESORTS

North Shore Health Resort Sanitarium
Build Up Now For Winter Work
Pleasure and Rest Cure Combined
Put yourself for the coming winter's struggle. Get rid of constipation, if you are troubled. Get rid of rheumatism, if you have it. Get rid of nervousness, if you have it. Get rid of catarrhal affection, if you have it. Get rid of any run-down condition, if you have it. Get rid of any disease, if you have it. Get rid of any ailment, if you have it. Get rid of any sickness, if you have it. Get rid of any pain, if you have it. Get rid of any suffering, if you have it. Get rid of any misery, if you have it. Get rid of any trouble, if you have it. Get rid of any worry, if you have it. Get rid of any anxiety, if you have it. Get rid of any fear, if you have it. Get rid of any doubt, if you have it. Get rid of any unbelief, if you have it. Get rid of any sin, if you have it. Get rid of any evil, if you have it. Get rid of any wickedness, if you have it. Get rid of any unrighteousness, if you have it. Get rid of any ungodliness, if you have it. Get rid of any impiety, if you have it. Get rid of any irreligion, if you have it. Get rid of any godlessness, if you have it. Get rid of any profanity, if you have it. Get rid of any blasphemy, if you have it. Get rid of any cursing, if you have it. Get rid of any swearing, if you have it. Get rid of any lying, if you have it. Get rid of any stealing, if you have it. Get rid of any murder, if you have it. Get rid of any adultery, if you have it. Get rid of any fornication, if you have it. Get rid of any uncleanness, if you have it. Get rid of any lasciviousness, if you have it. Get rid of any lewdness, if you have it. Get rid of any wantonness, if you have it. Get rid of any licentiousness, if you have it. Get rid of any debauchery, if you have it. Get rid of any drunkenness, if you have it. Get rid of any gluttony, if you have it. Get rid of any revelling, if you have it. Get rid of any banqueting, if you have it. Get rid of any abominable idolatries, if you have it. Get rid of any witchcraft, if you have it. Get rid of any hatred, if you have it. Get rid of any variance, if you have it. Get rid of any emulations, if you have it. Get rid of any wrath, if you have it. Get rid of any strife, if you have it. Get rid of any seditions, if you have it. Get rid of any heresies, if you have it. Get rid of any envyings, if you have it. Get rid of any murders, if you have it. Get rid of any drunkenness, if you have it. Get rid of any revellings, if you have it. Get rid of any such things, if you have it. Get rid of any other things like unto these, if you have it. Get rid of any of the works of the flesh, if you have it. Get rid of any of the lusts of the flesh, if you have it. Get rid of any of the desires of the flesh, if you have it. Get rid of any of the imaginations of the flesh, if you have it. Get rid of any of the thoughts of the flesh, if you have it. Get rid of any of the words of the flesh, if you have it. Get rid of any of the deeds of the flesh, if you have it. Get rid of any of the ways of the flesh, if you have it. Get rid of any of the habits of the flesh, if you have it. Get rid of any of the customs of the flesh, if you have it. Get rid of any of the traditions of the flesh, if you have it. Get rid of any of the doctrines of the flesh, if you have it. Get rid of any of the commandments of the flesh, if you have it. Get rid of any of the ordinances of the flesh, if you have it. Get rid of any of the statutes of the flesh, if you have it. Get rid of any of the judgments of the flesh, if you have it. Get rid of any of the testimonies of the flesh, if you have it. Get rid of any of the precepts of the flesh, if you have it. Get rid of any of the righteousnesses of the flesh, if you have it. Get rid of any of the holinesses of the flesh, if you have it. Get rid of any of the sanctifications of the flesh, if you have it. Get rid of any of the purifications of the flesh, if you have it. Get rid of any of the cleansings of the flesh, if you have it. Get rid of any of the washings of the flesh, if you have it. Get rid of any of the baptisms of the flesh, if you have it. Get rid of any of the ablutions of the flesh, if you have it. Get rid of any of the lustrations of the flesh, if you have it. Get rid of any of the purgations of the flesh, if you have it. Get rid of any of the expiations of the flesh, if you have it. Get rid of any of the propitiations of the flesh, if you have it. Get rid of any of the reconciliations of the flesh, if you have it. Get rid of any of the atonements of the flesh, if you have it. Get rid of any of the redemptions of the flesh, if you have it. Get rid of any of the salvations of the flesh, if you have it. Get rid of any of the justifications of the flesh, if you have it. Get rid of any of the sanctifications of the flesh, if you have it. Get rid of any of the glorifications of the flesh, if you have it. Get rid of any of the immortalities of the flesh, if you have it. Get rid of any of the eternities of the flesh, if you have it. Get rid of any of the infinities of the flesh, if you have it. Get rid of any of the omnipotences of the flesh, if you have it. Get rid of any of the omniscients of the flesh, if you have it. Get rid of any of the omnipresences of the flesh, if you have it. Get rid of any of the omnibenevolences of the flesh, if you have it. Get rid of any of the omnimalevolences of the flesh, if you have it. Get rid of any of the omnineutralities of the flesh, if you have it. Get rid of any of the omnicolorations of the flesh, if you have it. Get rid of any of the omnidimensions of the flesh, if you have it. Get rid of any of the omnitemporalities of the flesh, if you have it. Get rid of any of the omnispatialities of the flesh, if you have it. Get rid of any of the omnicausalities of the flesh, if you have it. Get rid of any of the omnieffectualities of the flesh, if you have it. Get rid of any of the omnimodalities of the flesh, if you have it. Get rid of any of the omnirelationalities of the flesh, if you have it. Get rid of any of the omnisubstantialities of the flesh, if you have it. Get rid of any of the omniaccidentalities of the flesh, if you have it. Get rid of any of the omnipredicamentalities of the flesh, if you have it. Get rid of any of the omnicategorialities of the flesh, if you have it. Get rid of any of the omnitranscendentalities of the flesh, if you have it. Get rid of any of the omnitranscendentalities of the flesh, if you have it. Get rid of any of the omnitranscendental